The Weather
Today and tomorrow—Cloudy with moderate temperature. Highest about 82 degrees. Yesterday—High, 98; low, 73.

The Washington Post

Vacation Starting?
Have The Washington Post follow you wherever you go. Phone NAtional 4200 today to make the necessary arrangements.

NO. 23,758 | Entered as Second Class Matter Postoffice, Washington, D. C. | WASHINGTON: THURSDAY, JULY 3, 1941 | ★★★ | Copyright, 1941, By The Washington Post. | THREE CENTS

UNIVERSITY OF CALIFORNIA JUL 10 1941

Surrender of 2 Red Armies Near, Nazis Say; Soviet Fleet Wrecks German Sea Base

Police Training Penalized Here, Probers Told

Ratings Reduced After He Attended Two Schools, Capt. Fowler Testifies

By Robert De Vore.
Post Staff Writer

Are Washington policemen plagued by a spying, informing Gestapo within their own ranks?

Are detectives demoralized by petty jealousies and by a superior afraid that advanced training of subordinates would jeopardize his own standing?

Those questions were answered "yes" by witnesses before the House Police Investigating Subcommittee yesterday.

And last night the subcommittee summoned Maj. Ernest W. Brown, Metropolitan Police superintendent, to appear before it today with his side of the story.

It also called in Acting Capt. Earl P. Hartman, identified as the Gestapo's head, and three former sec investigators who quit the detective bureau for the uniformed division. The three are Lieut. Robert Barrett and Sergts. Robert V. Murray and Richard McCarty.

Took Salary Cuts

Murray and McCarty took $300 reductions in their yearly salary rather than remain on the detective force. Capt. John Fowler, ballistics expert who chose advancement in the uniformed division rather than continue as a star investigator, told the subcommittee yesterday.

Barrett, the subcommittee had previously learned, left the detective division, where he made an outstanding record, to get promotion in the uniformed branch.

Under the pressure of sharp cross-examination by Representative Hebert (Democrat), of Louisiana, acting subcommittee chairman, Capt. Fowler of the Thirteenth Precinct reluctantly put the finger on Inspector Bernard W. Thompson, retiring chief of detectives.

He named Thompson as the man who gave him lower efficiency ratings when Fowler returned to the department after graduation from the Northwestern University police school and, again, after he had completed studies at Columbus University here.

Fear of Subordinate

Before naming Thompson, Fowler declared the ratings "might have been lowered because of a superior's fear that with training, a subordinate "might know more than he did."

Fowler, who defended the department from Gestapo charges made by earlier witnesses, hit hard at the absence of anything like a departmental training course. His comment brought from Representative Hebert this declaration:

"The men need proper training and the reason they don't receive it is because the superior officer fears they will be smarter than he is."

Earlier in the inquiry, Inspector William G. Stott charged that at least 50 times in the last 10 years the District Commissioners have reversed or mitigated disciplinary action determined by the Police Trial Board. Stott, whose retirement becomes effective August 1, is the trial board head.

When asked if he thought Capt. Hartman's squad informs on policemen, Inspector Stott answered:

"The talk is that they do. At least, I know they don't have regular police duty. That's a bad practice and it ought to be abolished."

"You mean the Gestapo," he was asked.

"I wouldn't call it that."

Jeremiah Sullivan, captain of the Second Precinct, "toughest in the

See PROBE, Page 4, Column 3.

Investigators Call Hartman Today

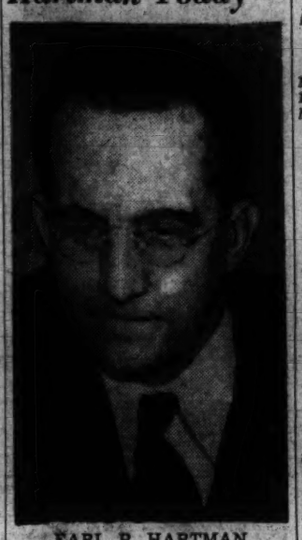

EARL P. HARTMAN, acting police captain, will be called for questioning today by the House police investigating subcommittee. Hartman has been called leader of a "Gestapo" squad within the Police Department.

Weekend Food Page Today!

The regular Friday food page moves up to Thursday this week to help you with your holiday planning. Consult the grocery advertisements for special buys. Read the prize-winning suggestions for good things to take on a Fourth of July outing, especially the edible firecrackers for the children! Page 12.

Storm Breaks Record 98; 12 Prostrated

Mercury Topples 20 Degrees; Moderate Temperature in Sight For Capital Today

Hourly Temperatures

8 a. m.	84	5 p. m.	81
9 a. m.	89	6 p. m.	74
10 a. m.	88	7 p. m.	76
11 a. m.	93	8 p. m.	76
Noon	94	9 p. m.	76
1 p. m.	96	10 p. m.	75
2 p. m.	96	11 p. m.	75
3 p. m.	98	Midnight	74
4 p. m.	97		

A violent thundershower in late afternoon broke the two-day heat wave yesterday after it had driven the mercury to a 1941 high of 98 degrees, prostrated at least a dozen persons, and forced early dismissal of thousands of Government workers.

Adding to the suffering caused by the heat was a humidity of 48 per cent when the mercury registered 98. Between 1 and 2 p. m. the humidity reached 76 per cent while the temperature was 96 degrees.

"Mostly cloudy with moderate temperatures" was the forecast for today, when the mercury will go no higher than 82, according to the Weather Bureau.

Mercury Falls 20 Degrees

The downpour and powerful winds that dropped the temperature 20 degrees at 5 p. m. took a heavy toll of damage throughout the city and nearby Virginia.

In the Capital police headquarters was flooded with reports of trees toppled by the wind. In Fairfax County a "terrific electrical storm" blacked out sections of Spring Hill and Vienna communities. Virginia Public Service Co. repairs crews had lights working in a half hour, however.

The rain forced postponement of the Sunset Symphony at the Watergate. The program, with Charles O'Connell conducting and Lucy Moore as soloist, will be held tonight at 8 o'clock.

The 98 degree recording at 3 p. m., bettering the previ s high of 97 May 28, approached the record heat for July 3 in Washington. This was 101 degrees in 1898.

As the "effective temperature" in Government buildings reached 84, the point at which personnel offices order closing of non-air conditioned branches, 5,000 General Accounting Office employes and 2,000 Civil Service Commission workers were sent home.

Other Branches Close

Also dismissed were between 5,000 and 6,000 Agriculture Department members and employes of branches of the War and Navy Departments, the Works Projects Administration, the Interior Department, and the Social Security Board.

The following were treated for heat prostration at District hospitals:

At Emergency: Victor H. Boyden, 17, of 1731 I Street Northwest; Cornelia Monroe, colored, 45, of 1731 New Jersey Avenue Northwest; Joseph Quarles, colored, 41, of 761 Girard Street Northwest; Anne Perry, 29, Fairmont Heights, Md.; Warley Verner, 23, of 1846 Vernon Street Northwest; Obie Dorsey, 36, of 1805 Sixth Street Northwest.

At Casualty: Mrs. Elizabeth Kearns, 45, of 1807 B Street Southeast; Clarence Hamlett, colored, 29, of 1111 New Jersey Avenue Northwest; William Crews, 59, of 627 Fifth Street Northwest.

At Providence Hospital: John Bock, 33, of 312 K Street Northeast, and Mrs. Edith Kaitz, 28, of 1740 New Hampshire Avenue Northwest. Willie Wilson, colored, 24, of 1521 Vermont Avenue Northwest, was treated at Georgetown Hospital.

Troops Return Airplane Plant To Owners

President's Order Taken as Move to Aid Property Seizure Bill

May Act Again

TAKING OVER of Western Cartridge Co. plant, where strike is set for Sunday, is discussed by defense officials; likelihood of Southern softcoal strike increase.

Back to Normal

By Frank L. Kluckhohn
Copyright by New York Times

Hyde Park, N. Y., July 2.—President Roosevelt today set the stage for his leaders in Congress to put pressure behind revised War Department legislation to permit almost any private property in the country to be taken over when deemed necessary for national defense. He did so by returning to private operation the North American Aviation plant at Inglewood, Calif.

The plant was occupied by Federal troops June 9, after a strike had tied up essential plane production and Federal mediation efforts had been unsuccessful. The President's order today to the Secretary of War immediately to relinquish possession of the plant was generally interpreted as intended to aid action upon the pending property seizure bill by emphasizing that the Government has no intention of taking permanent possession of private property.

In ordering the Army out of the plant, however, the Executive warned that if similar trouble develops in the plant in the future, "I will not hesitate to take whatever steps may hereafter be necessary to assure its continuance."

In a formal statement, he noted that differences between management and employes at the plant "have now been adjusted by the orderly democratic processes of mediation." Asserting that both owners and workers cooperated to settle

See AVIATION, Page 16, Column 1.

Public Stirred

Letters From Readers Offer Hints to Post in Milk Crusade

Public interest in The Post's campaign to broaden the low-cost-milk program for benefit of needy and marginal income families is reflected in part by letters from readers.

One writer, a resident of Vienna, Va., suggests that more families buy skim milk until the time when they may become eligible to whole milk at 5 cents a quart.

"At least one dairy," says Mrs. W. S. G., "sells skim milk for 15 cents a gallon from its delivery wagons. Of course, this is deficient in butter fat and vitamin A; but to those who can afford to buy milk at all this would be a far better solution to their whole problem than going without because they cannot pay the retail price for whole milk.

"Also, it would mean a greater proportion of the minerals and proteins for their milk money than they would secure from a similar amount spent even for the 5 cents a quart milk.

"I do hope that the milk situation will soon be relieved, for it is a crime that the barely self-supporting should be penalized in this matter for the fact that they are self-supporting. I trust that your crusade to remedy this condition, which is a very real blot to our Capital City, will be successful."

The reference in her last paragraph is to the rule which makes nickel quarts available to relief recipients, but denies them to non-reliefers whose income may be even

See MILK, Page 18, Column 4.

Japan Charts War Course But Is Silent

By the Associated Press

Tokyo, July 2.—Japan solemnly announced today that she had decided her course in the Russo-German war but authoritative sources said it would be kept secret from the rest of the world until action alone disclosed it.

Tokyo was tense after the cabinet announcement and a statement by Foreign Minister Yosuke Matsuoka that "a really grave state of emergency is developing before our eyes throughout the world, particularly in east Asia, with direct concern to our country."

Wearing the uniform of admiral of the fleet, Emperor Hirohito presided at the conference, which was attended by Premier Prince Fumimaro Konoye, the foreign, war, navy, finance and home ministers, the army and navy chiefs and the president of the Privy Council. Matsuoka issued his statement, which declared "the more serious the situation the more calm and composed must our nation be" and said the nation must "endeavor not to make even the slightest mistake."

(Detailed Story On Page 2.)

Auto Industry May Triple Defense Load

Further Curtailment Of Civilian Car Output Forecast by Knudsen

By Alfred Friendly
Post Staff Writer

The tripling of the already enormous defense load of the auto industry, and the consequent further curtailment of civilian motor car production were forecast as possibilities yesterday by OPM Director General William S. Knudsen.

Speaking at a meeting of about 60 leading auto manufacturers, called here to nominate a defense industry advisory committee and to discuss further nondefense production cuts, Knudsen declared that the industry might as well "forget" the 20 per cent curtailment order issued in May in the face of skyrocketing defense demands for scarce materials—such as aluminum, chromium, zinc and steel—going into motor vehicle manufacture.

Although the meeting was held behind closed doors, an OPM

See AUTOS, Page 16, Column 2.

U. S. Acts to Avert Waste of Fruits And Vegetables

Copyright by New York Times

A national effort to prevent fruits and vegetables from going to waste this summer by promoting full use, canning, drying or storage of these foods was announced yesterday by Miss Harriet Elliott, associate administrator of the Office of Price Administration and Civilian Supply, Paul V. McNutt, coordinator of health, welfare and related defense activities, and Claude R. Wickard, Secretary of Agriculture. A substantial addition to the Nation's vital food supply is contemplated as a result.

Under the plan leaders in each community will be urged to take stock of the local fruit and vegetable surpluses and the time when they are available, plan for distribution of surpluses in fresh or preserved form through school lunches, playground lunch programs, community kitchens, etc., and make arrangements for collecting, storing, drying or otherwise preserving such products that are not used fresh.

Senator Bulow Faces Operation

Senator William J. Bulow, of South Dakota, entered Sibley Memorial Hospital yesterday for an operation to be performed next week.

The Senator's wife said last night that Bulow has been suffering from a bladder condition. He was given a treatment yesterday to prepare him for the operation.

Russian Planes Blast Arsenal At Bucharest, Moscow Says

By International News Service

Moscow (Thursday), July 3. Russia's Black Sea fleet has destroyed the German naval base at Constanta and the Red Air Force has blasted the main arsenal in Bucharest, official announcements said early today, while the Soviet army was reported to be holding its own in eight vast battles from the Arctic Sea to the Carpathian Mountains.

In the powerful attack on Constanta, Rumania's chief port on the Black Sea, Russian salvos started huge fires on the shore and completely wrecked the German base, according to the official Red navy paped Krasny Flot.

"Opposition was very weak," the paper said, adding that on the return trip the naval units were attacked by aircraft, and shot down three, then proceeded to sink an enemy U-boat.

Meanwhile a powerful air raid was staged on the Rumanian capital.

Munitions Blown Up

Direct hits were scored on the Bucharest arsenal, according to an official bulletin, and the munitions storage house blew up with a tremendous detonation.

Moscow revealed a new German-Finnish thrust, this time directed from Kuolajarvi, on the eastern border of Finland, in an attempt to reach the nearby White Sea and cut off the whole Murmansk area.

In spite of the communique's assertions that no major progress has been made by the Germans and their allies, the high command admitted the Nazis were bringing extremely powerful pressure to bear on all fronts, including the Karelian Isthmus, wher ethe Germans and Finns are pounding southward less than 70 miles from Leningrad.

Troops Fight Stubbornly

"Our troops have fought stubborn and fierce battles against enemy infantry in the Murmansk and Kexholm (Konevitsa) sectors," Thursday's communique said.

"Other heavy fights occurred in the Dvinsk, Borisov, Slutsk, Bobruisk, and Luck sectors."

Geographically, these sectors are: Murmansk, on the Arctic Sea; Kexholm, north of Leningrad; Dvinsk, on the Lithuanian border; Borisov, on the Beresina River, 50 miles northeast of Minsk; Slutsk, south-

See RUSSIA, Page 2, Column 6.

D. C. Tax Rate For 1942 Will Remain $1.75

The Commissioners yesterday set the rate of taxation on taxable real estate and tangible personal property for the 1942 fiscal year at $1.75 per $100 valuation, the same as for 1941.

Walter L. Fowler, District budget officer, reported the last fiscal year ended June 30 closed with a revenue surplus in the general fund of approximately $2,200,000. He said this surplus would be carried into the current fiscal year as a revenue credit to the general fund.

Present estimates, Fowler added, indicate a surplus in the general fund of $200,000 at the end of the present fiscal year.

Col. Fish Starts 30 Days in Army

Fort Bragg, N. C., July 2 (AP).—Col. Hamilton Fish, jr., Republican Representative from New York, reported today to post headquarters for 30 days' training.

Fish is rated as a "specialist" and, post officials said, likely would serve with several outfits during his stay. He was assigned today to the Forty-first Engineers, a Negro outfit known as the "singing engineers."

The 6-foot 3-inch officer, who was an officer of a Negro unit overseas during the World War, said he expected to spend some time with three other Negro regiments, the Seventy-sixth Engineers and the Seventy-sixth and Seventy-seventh Coast Artillery, both antiaircraft organizations.

The War Today

GERMANS claim two Red armies are trapped east of Bialystok; report more than 100,000 taken prisoner, thousands killed or wounded, and the remnants of the armies thrown into "unbelievable chaos."

RUSSIANS say they are holding their own in eight battles along vast front; claim their fleet has destroyed German naval base at Constanta on the Rumanian Black Sea coast and the Red air force has exploded the main arsenal in Bucharest.

RAILROAD and harbor at Murmansk, Russian Arctic port, have been destroyed, Helsinki newspaper reports.

RUSSIA thanks the United States for its stand on Russo-German war.

JAPAN makes her decision on the conflict but keeps it a secret, says it will be disclosed only in her actions.

AMERICAN Eagle Squadron joins R. A. F. in first big raid, fells three of 18 Nazi planes.

CANADA'S largest contingent of troops arrives in Britain with first Canadian tank brigade.

RUSSIANS TRAPPED—Nazis yesterday claimed capture of 100,000 Russians and destruction of "a large part" of Red forces trapped in the Bialystok-Minsk area (oval). Meanwhile attacks were reported launched from Finland. Germans claimed Windau, Latvia, and reported successes against Russian tanks in the Zloczow and Dubno sectors. Russians claimed their planes were checking Nazis in Minsk and Dvinsk areas. Black arrows indicate Germans; white arrows, Russians

R. A. F. Eagles Bag 5 Nazis Over France

American Volunteers Go on Deep Daylight Raid as Far as Lille

By the Associated Press

London (Thursday), July 3.—The R. A. F.'s Eagle squadron, all American volunteers, downed three German planes and damaged two others today in its first big "outing"—a deep daylight drive over northern France as far as Lille, French factory town.

British-manned planes participating in the same extended air offensive over German-held territory were credited officially with bagging 15 additional German craft while the British acknowledged loss of two bombers and eight fighters. It was learned that two of the British fighter losses were caused by a collision. It was not stated whether any of the Eagles was killed.

The Eagles got into action as they escorted a strong bomber formation. About 60 Messerschmitt 109s attacked them and a series of twisting dogfights developed, continuing until the bombers had completed their mission and headed back home.

One veteran British flier said the Eagles' air battle reminded him of "the old Dunkerque days."

The youngest of the Eagles, tackling two Germans, was caught by a burst of bullets which badly damaged his plane. He hung on the tail of one of the Germans, however, and shot off the Messerschmitt's ailerons.

As the wing crumpled and the cockpit hood blew off, the German bailed out. The Eagle climbed back to rejoin his squadron.

(The German official news agency, D. N. B. said the Luftwaffe beat off an R. A. F. invasion of the Channel area this morning downing 19 planes

See RAIDS, Page 2, Column 3.

U. S. Asks Use Of Bases in Latin America

Uruguay's 3-Point Mutual Assistance Proposal Endorsed

By George Bookman
Post Staff Writer

The United States, taking a further major step to prepare for possible war abroad, called on the 20 other American republics last night for permission to use their air and naval bases in case this country is forced into combat with the Axis.

The move took the form of an indorsement by the State Department of a suggestion by the Government of Uruguay urging upon the neighbor nations of the Western Hemisphere "positive implementation of the policy of hemisphere solidarity."

Sumner Welles, Acting Secretary of State, told Uruguay in a special memorandum that this Government, in effect, "welcomes and wholeheartedly supports" the following suggestions made by Uruguay:

1. That nations of this hemisphere should offer each other "reciprocal and mutual assistance."

2. That the nations of this hemisphere should consider a hostile act against one of their number as an affront against them all and that, in the D'Artagnan spirit of all for one and one for all, there should be "a uniform and common reaction."

3. That any American country which, "in defense of its own rights," gets into war with a non-American nation, should not be treated as a belligerent by its sister nations in this hemisphere. The effect of this would be to permit the United States—or any other

See PAN, Page 2, Column 4.

An Answer to Critics

Knox Denies Navy Convoys British Aid or Battles U-Boats

Secretary Knox yesterday flatly denied that American naval vessels have been convoying British-aid shipments or have been involved in combat operations of any nature, reports of which have brought demands for a Congressional investigation.

The Navy Secretary, leading Administration advocate of direct naval action against German U-boats, declined to comment on the suggestion of noninterventionist leaders on Capitol Hill that he resign because of his stand. He said, however, that "of course" he was "sticking by" his speech Monday urging that the United States use its Navy now to "clear the Atlantic of the German menace."

Published reports that an American Atlantic patrol ship had attacked and probably sunk a Nazi U-boat, that our warships were convoying aid to Britain and that American lives and equipment have been lost during the patrol operations, were cited in a resolution introduced this week by Senator Wheeler (Democrat), of Montana, which called for an investigation of their truth.

Asked as to these reports at a press conference, Knox said that the story of combat operations was "most decidedly not true," that accounts that the fleet was convoying ships were "absolutely untrue," and that rumors of losses of life and property were likewise without foundation.

Russians Face Annihilation in World's Biggest Battle, Reich Says

By the United Press

Berlin (Thursday), July 3.—Capitulation of the remaining Russians who have survived the bloody Bialystok "annihilation battle"—which Germans described as already being the biggest battle in world history in easualties — was expected within 24 hours, informed Nazi sources said early today.

Already in this battle, where two trapped Soviet armies were encircled by superior German forces, 100,000 prisoners have been taken by the Germans and "many times this number" killed or wounded, the high command said.

Hitherto, the biggest field battle in the histroy of the world was Tannenberg where, in 1914, the Germans under Hindenburg and Ludendorff captured 93,000 Russians and killed another 150,000. Informed German quarters said both these figures already have been exceeded at Bialystok and that the remnants—in "chaos"—must surrender or be completely annihilated.

Panzers Roll Onward

With this threat to the German rear wiped out, Nazi reinforced Panzer columns were reported driving ahead toward Moscow, Kiev and Leningrad.

The high command yesterday announced that 160,000 Russian prisoners had been taken in ten days—including the 100,000 in the Bialystok-Minsk pocket. The smashing of these two Soviet armies was hailed by last night's German communique as a victory of "world historical proportions."

The remnants of the pocketed armies are in "complete chaos," it was asserted, and no longer provide a menace to the rear of the main German drive on Moscow.

Tonight's special communique from Hitler's headquarters, covering the period June 22-July 1, said that during those ten days the Russians lost a total of 4,725 planes in air battles and on the ground.

A total of 5,774 Russian tanks were destroyed or captured as well as 2,330 guns and antiaircraft guns, four armored trains and "uncountable numbers" of machine guns and rifles.

Reds Fight to End

The early capitulation of the remainder of the encircled Russian troops at Bialystok is anticipated, the official D. N. B. agency said, although the Red army troops admittedly are "fighting to the end."

"The positions the Russians evacuate as the trap draws tighter reveal a picture of the most bitter fighting," said D. N. B. "The woods are burned out by gunfire, hundreds of destroyed tanks and trucks, the corpses of men and animals and abandoned guns littered the fields."

Fresh German reinforcements have been thrown into action along the 2,000-mile front during the last 24 hours supported by the armies of Rumania, Finland, Hungary and Slovakia, a spokesman said.

The reinforcements, he added, have given the attackers "telling advantage over the Soviet troops fatigued by days of incessant fighting and losing battles."

The capture of the Latvian port of Windau on the Baltic by German troops pushing up the coast from Lithuania also was announced, 24 hours after the capture of Riga.

The panzer forces which took Riga, as part of the general drive

See GERMAN, Page 2, Column 1.

Today's Index

Amusements 10, 11
Bridge 27
Clubs 15
Bill Cunningham 19
Columnists 9
Crossword Puzzle 30
Death Notices 27
Editorials 8
Federal Diary 17
Food News 32
Financial 25, 26
Leonard Lyons 19
Legal Record 27
Mary Haworth's Mail 19
Picture Page 16
Radio 30
Society 14, 15
Shirley Povich 20
Vital Statistics 27
Weather Details 27
Women's Page 13

Japan Readjusts National Policies

Decisions Forced by Newest Struggle To Be 'Gradually Translated Into Action'

By Otto D. Tolischus

Copyright by New York Times

Tokyo, July 2.—The long-standing struggle waged behind the scenes in Japan between rival views and rival forces, which became acute with the outbreak of the Russo-German war, was brought to a dramatic conclusion today.

An imperial conference, convened overnight and assembled at the palace in the presence of the emperor, decided, in the words of the official announcement, "on important national policies to meet the current situation."

The nature of the decisions was not revealed but according to Domei, the Japanese news agency, they involve both foreign and domestic policies and are expected to "be gradually translated into action."

The Japanese press suggests that the next step must now be elimination of the extraterritorial status of foreign settlements in China, including Shanghai, Tientsin, Hankow, Canton, Kowloon, Kwangchowwan and Macao. This, the press declares, is necessary to consolidate the internal strength of the pro-Japanese Nanking government and eliminate the very bases for plots against the Nanking regime.

Up to Japan's Allies

However, Kokumin declares it is up to Japan's allies, especially Italy, who have special rights in China to lead the way.

Following the conference Foreign Minister Yosuke Matsuoka, who has been silent since the outbreak of the Russo-German war, issued a statement in which he said:

"I feel that the supreme emergency of very grave nature developing before our eyes throughout the world, and particularly in East Asia, is of direct concern to our country."

The situation, Matsuoka said, goes far beyond the outbreak of the war between Germany and Russia, and the government is resolved to watch future developments with most minute care, not only as regards the war but also as regards the "situation all over the world, as well as the trend of individual powers and state affairs among them."

The government, he further emphasized, is making preparations "in which we can place our confidence" and entertains "firm determination." He urged the people therefore to adopt a "cool, composed attitude, unify all classes and, in response to the august will of His Majesty the Emperor, to endeavor not to make even the slightest mistake in the direction taken by our country."

Co-prospesity Sphere

The direction was outlined by Premier Prince Fumimaro Konoye in a broadcast last night, when he declared that to meet the shortages caused by the China hostilities and difficulties of imports due to the spread of the war, "ways and means must needs be devised for establishing a state of self-supply and self-sufficiency by all means." And he emphasized that whatever cannot be procured within the country must be obtained within East Asia.

"This is a matter of absolute necessity for our country's existence," he declared, and also for the existence of other nations in East Asia. Therefore, he said, "they are loudly crying for the greater East Asia co-prosperity sphere."

Nazi Tells of Capturing 5 Forts

Commander Killed When He Refused Order to Surrender

By the Associated Press

Berlin, July 2.—D. N. B., official German news agency, today carried a Nazi assault-troop commander's story of the storming of five of Soviet Russia's most modern three-level fortresses. The location was not disclosed.

"On our approach, the Russians pretended they did not see us and were lying, sunbathing, on top of the bunkers," the officer wrote.

"A few shots sent them scurrying inside. Then we shelled them with heavy artillery for 10 minutes. A second battalion then moved up for a frontal attack while the first battalion engaged the forward fortification from the right.

"Wild retaliatory fire poured out of the loop holes. After renewed shelling, the first loop hole of the forward bunker was silenced, and the first battalion was able by a nervy dash to reach a wide trench around the first casemate."

Then, he continued, a platoon climbed directly onto the roof while special squads snipped at the barbed-wire entanglements around the forts in many spots.

The men on the roof, a steel turret, tried to drop explosives inside, but the other turrets opened up with a deadly crossfire.

"We requested a company of engineers to come up with flame-throwers," the officer went on. "They stormed forward against the fire-spitting fortress.

"Explosive charges blew a hole 2 yards deep in the concrete, but the engineers immediately worked forward to try to place another charge.

"With a monstrous explosion, this charge tore a steel turret off the works and the engineers crawled inside and took a number of prisoners.

"We discovered the fortification had walls more than 12 feet thick and was three levels deep. Locked doors to the lower levels were blown off and a prisoner was sent down to demand that the remaining Russians surrender.

"He did not return. Instead, a muffled shot reechoed out of the depths—the Russian commander had shot his own man."

A German soldier then plunged down the stairs to confront the Russian commander, who faced him in the dusky light with a pistol.

The German pulled the string on a hand-grenade and threw it at the Russian, who sent pistol slugs singing around the German's ears, the Nazi officer related. When the smoke cleared, the Russian lay dead. That finished the resistance, the German said.

In a few hours, the remaining fortifications were taken in similar fashion, he concluded.

Associated Press WIREPHOTO

GERMANS TAKE SOVIET POSITION—Nazi troops enter a wrecked Russian fortification somewhere along the German-Russian front. (Photo radioed yesterday from Berlin.)

Red Fleet Wrecks Nazi Naval Base

RUSSIA, from Page 1.

west of Minsk; Bobruisk, on the Beresina southeast of Minsk, and Luck, in southeastern Sovietized Poland.

These locations indicated that the Russians are striking at the flanks of long German salients stretching deep into Soviet soil in attempted encircling movements.

"In the remaining sectors," the communique added, "Soviet troops are firmly holding their state frontiers, and fighting the enemy's attempts to cross our borders."

This referred to the Bessarabian sector, where for 11 days the Germans and Rumanians have been trying vainly to gain a bridge-head on the Russian side of the Prut River.

Red army troops, it was stated, have "stopped two enemy offensives in the direction of Murmansk."

The Dvinsk area, on the River Dvina, "witnessed the second day of enormous battles between our troops and the enemy, who still is trying to break through."

All such attempts, a bulletin added, "are being frustrated by the tenacious resistance of our troops and the successful cooperation of our air force."

The official Moscow radio issued a denial of German claims that Minsk and Riga have fallen to the Nazis.

The communique added:

"Fifty-four enemy planes and 22 of ours were shot down Tuesday.

"A squad of saboteurs dressed in Red Army uniforms attempted to seize military objectives in the direction of Hango (Russian base off southwest Finland) but were completely wiped out by our machine-gun fire.

"A considerable party of our parachute troops seized a small village in the rear of the front after desperate fighting."

Sailboat Drifts Away, Swimmer Drowned

Elkton, Md., July 2 (AP).—Ralph Jenkins, 23, of Oxford, Pa., drowned last night in the North East River off nearby Shady Beach when the sailboat from which he had dived drifted away from him.

Chief Deputy Sheriff Ralph Robinson, of Cecil County, said the youth apparently became panicky when he realized how far the unanchored boat had drifted. A companion tried futilely to rescue Jenkins.

Hickey-Freeman
CUSTOMIZED CLOTHES

Town and Country

SPORTS JACKETS

In one of these you play effortlessly . . . or loaf smartly. These jackets are finely hand-tailored, smooth of line, broad of shoulder, lithe of movement. Their splendid fabrics . . . Tweeds, Gabardines, Homespuns, treat you to the smartest colors and patterns of the season.

$40 to $65

COOL SLACKS

Hand-tailored for active or spectator wear. Many colors, patterns, fabrics.

$13.50 to $25

GOLDHEIM'S
1409 H STREET
DURING JULY AND AUGUST STORE CLOSED ALL DAY SATURDAYS

Red Forces Trapped, Nazis Say

GERMAN, from Page 1.

on Leningrad from the southwest, pushed on northward upon Estonia, last of the three Sovietized Baltic states to be attacked.

D. N. B. said large Russian forces had been isolated in the region near the Baltic Coast west of Riga and that the occupation of Windau robbed them of virtually their last opportunity of embarking from the coast.

Military quarters asserted tonight that three German spearheads were being thrust deep into Russian territory, toward Moscow through Minsk and Smolensk, toward Kiev and the heart of the Ukraine in the south and upon Leningrad through the Baltic states.

The most spectacular of all three panzer drives, from Minsk to Moscow, was not mentioned in today's high command communique but informed quarters said the drive was drawing steadily closer to Smolensk, 180 miles east of Minsk and 230 miles from Moscow.

Dive-bombers were said to be laying constant day-and-night siege to Smolensk, which is where the German mechanized columns will come up against the so-called "Stalin line" defending Moscow.

The high command reported steady progress of its southern wing in two prongs south of the Pripet Marshes toward the Ukraine, one along the main road through Luck in the direction of Kiev and the other south of Lwow where a great tank battle was fought near Zloczow, 50 miles east of Lwow.

Official statements during the day cautioned against regarding the Russian retreat as a rout.

However, D. N. B. added that the withdrawals "can in no way be described as an evacuation according to plan as the Soviets claim . . ."

The Luftwaffe reported blasting day and night attacks which caused heavy Russian losses, including the destruction of an armored train, 60 motor vehicles and nine tanks in one sector.

Six Russian transport trains were said to have been derailed by bombing in this sector.

On another part of the long front the Luftwaffe claimed destruction of seven enemy tanks and 83 vehicles.

Thirty-nine Russian planes were shot down in air battles Tuesday and 45 destroyed on the ground, it was stated.

Finnish troops were reported by the high command to have smashed into Soviet territory on the northern front from central and northern Finland yesterday, opening a new fighting front.

The high command said that Hungarian troops have swept across the Carpathian Mountains into Galicia and joined the German offensive and a Hungarian high command communique issued in Budapest said that heavy attacks on the Russians were under way.

Hungarian planes are bombing Russian positions and communications and "as result of our attacks the enemy has been forced back to new positions," the Hungarian high command asserted.

Eagle Squadron Bags 5 Nazis

RAIDS, from Page 1.

and losing none.)

An airdome at Merville, near Lille, and a railway junction southeast of Lille were said to have been the main target of the afternoon assault. Bombs from British Blenheims escorted by strong fighter formations "burst on runways, buildings and among dispersed aircraft," the R. A. F. communique said.

The afternoon assault followed up a night attack in which British bombs were said to have straddled the dock of a German battleship, believed to have been the Scharnhorst or the Gneisenau, at Brest, France.

Use of Bases in Latin America Asked

PAN, from Page 1.

American republic—to use the harbors and naval and air bases of her sister nations.

The State Department memorandum to Uruguay was made public in Montevideo. Copies were made available to the press here.

Welles hailed the Uruguyan suggestions for "lighting the way toward a constructive and practical cooperation among all of the American republics."

"A black night of fear and destruction and organized murder has engulfed all of Europe and a great part of the rest of the world," said the important American note.

"Aggression without comparison in history for its deliberately planned frightfulness," the vividly worded memorandum continued, "has annihilated the independence of one country after another."

"The right inherent in every man and woman to worship God has been ruthlessly and methodically destroyed. The cultures of centuries, the cultures from which every one of the American nations has derived its own national inspiration have not been temporarily blotted out, but an endeavor is being made to extirpate them forever.

"No country, anywhere, today, is secure from this unmasked lust for power and loot which has no limit but domination of the entire world," Welles told Uruguay.

Present Policies Restated

Restating the present policies of the American Government, Welles said the United States has considered it "axiomatic" that the security of each of the American republics was dependent on the security of all.

Secondly, Welles recalled that on May 27, in a world-wide broadcast delivered in the presence of Latin-American diplomats, President Roosevelt declared again that the United States would aid any nations that resisted the forces of aggression—meaning the Axis.

Practical assistance under the lease-lend law, to carry out this objective, is now being furnished on a "stupendous" scale, Welles said.

Welles took care to point out the types of cooperative assistance that the United States has offered to other republics in this hemisphere.

Types of Assistance Offered

These included, he said, placing at their disposal the economic and financial resources of this country, offering them use of the naval and air bases acquired from Great Britain and from Denmark (presumably Greenland), and furnishing them naval and military equipment.

He also called attention to the fact that a clause in the Neutrality Act exempts American republics from this law's restrictions when they are engaged in war against a non-American nation.

Welles welcomed Uruguay's approval of these steps of common defense with the observation that "the safety of the Americas hangs in the balance today."

"The Government of the United States welcomes and wholeheartedly supports the present initiative of the government of Uruguay, and earnestly hopes that it may secure the common approval of the governments of all the American republics," Welles concluded.

Doxey, Indorsed By Bilbo, Runs For Harrison Post

By the Associated Press

Representative Wall Doxey, Democrat of Mississippi, announced yesterday his candidacy for the Senate seat left vacant by the death of Senator Pat Harrison of Mississippi.

Doxey, 49-year-old ranking majority member of the House Agricultural Committee, will run in a special election. Governor Paul Johnson this week appointed James O. Eastland of Doddsville to serve until the special election. Doxey, a member of the House since 1929, has been indorsed by Senator Bilbo, Democrat of Mississippi.

Three other Mississippi House members, Ross Collins, Will Whittington and John Rankin, are understood to be considering entering the race.

Bob Montgomery Too Busy in Navy To See the Press

It's news when a Hollywood star—other than Garbo—turns down repeated requests for an interview and his or her picture in the paper. That's what Bob Montgomery did here yesterday.

Lieut. Robert Montgomery, United States Naval Reserve (he was appointed several weeks ago), reported for tour of training duty in the Office of Naval Operations and has politely refused all requests of reporters to see him.

Montgomery says that he is here to learn how to be a naval officer and all his time must be given over to that. When he finishes his training, in two or three weeks, and is a movie actor again, he'll be glad to see the press, he says. Hmm, not a bad idea at that—or bad publicity either.

Webb C. Artz Dies; Ex-Radio News Head

Indianapolis, July 2 (U.P.).—Webb C. Artz, 52, former United Press radio news manager in New York, died here today after a three months' illness. He was brought from New York last April to be under the care of specialists at the Lilly Clinic.

Artz was made radio news manager when the United Press inaugurated its special radio wire in 1936. He became seriously ill in April and was granted a temporary leave of absence. His wife survives.

Honor Seat in Commons Urged for Roosevelt

London, July 2 (AP).—An honorary seat in the House of Commons and an honorary membership in the British Empire were suggested today for President Roosevelt by W. E. Rice, prominent London Rotarian.

Rice said Prime Minister Churchill should invite Roosevelt to accept the honors July 4 to lend "special significance" to the celebration of "interdependence day."

Expansion of Steel Plant May Force 8,000 to Move

Homestead, Pa., July 2 (AP).—Nearly half of this booming industrial center's 19,000 population today faced the prospect of packing their belongings and moving—they don't know where—to clear the way for construction of a $75,000,000 defense steel plant.

About 8,000 men, women and children—2,000 families of every race and creed—will figure in the mass exodus if the proposed extension of the Carnegie-Illinois Steel Corporation's Homestead works carries through.

The corporation already has options on the properties. Construction is subject to Federal Loan Administration approval of a plan whereby the Government will underwrite the entire cost of the project.

Included in the proposed plant area, along the Monongahela River, 7 miles from downtown Pittsburgh, are 1,363 buildings. Among the buildings are 11 churches, 2 convents, 5 schools, 5 clubs, 68 groceries, 28 saloons, a planing mill, water works, knife factory, machine shop, baking company and various other establishments.

Reserve Officers Get Appointments To Regular Army

The War Department yesterday announced the appointment of 137 reserve officers now serving with Army units as second lieutenants of the Regular Army.

The competitive appointments went to eight young officers whose homes are in Washington or the neighboring counties or who are assigned to nearby posts.

They are Lieut. Alexis M. Gagarine, of Warrenton, Va., now at Fort Jay, N. Y.; Lieut. Gerald E. Gowell, of Washington, now at Fort Knox, Ky.; Lieut. Flod A. Soule, of Washington, now at Fort Devens, Mass.; Lieuts. Leonard S. Wilhelm and John L. Schutz, Arlington Cantonment; Lieuts. Frederick J. Wells and Charles M. Parkin, jr., of Fort Belvoir, Va., and Lieut. Albin F. Irzyk, of Fort Myer, Va.

Mayor of North Beach Calls Defense Rally

Special Dispatch to The Post

North Beach, Md., July 2.—Mayor Michael J. Lane has called a defense rally in Town Hall on Saturday at 8 p. m. to discuss plans for a scrap aluminum drive in this community.

Guild Sponsors Dance

The Ladies Guild of St. Mark's Church, Fairland, Montgomery County, Md., will sponsor a dance to be given tomorrow at 9 p. m. in the parish hall.

Mrs. Eliza Uhler Funeral Services Will Be Tomorrow

Funeral services for Mrs. Eliza Uhler, 68, widow of William M. Uhler, of Alexandria, Va., will be held at 10 a. m. tomorrow at the home of her daughter, Mrs. Vernon Huller, 843 North Buchanan Street, Arlington. Burial will be in Presbyterian Cemetery, Alexandria.

Mrs. Uhler died at the home of Mrs. Huller Tuesday, following a long illness.

Surviving besides Mrs. Huller, are three other children, Mrs. Scott S. McCloskey, of Washington; William H. Uhler, Upper Darby, Pa., and Edward K. Uhler, Radford, Va. Three grandchildren also survive.

SPECIAL NOTICES

ROBT. B. SCOTT DENTAL LABORATORY Room 901, Woolworth Bldg., 606 14th St. NW.

THE OLD NEW ORLEANS RESTAURANT, 1214 Conn. ave. at 18th st. nw., has completed the installation of its air conditioning in the entire building and is now open every day from 11 a. m. to 2 a. m. including Sundays.

JUNIOR CLERK

Civil Service Exam., $1,440. SPECIAL course for filing, including cross-filing, coding, alphabetical and clerical work. TYPING Free with course. Also several home study courses on FILING and Statistics. Start today.

BOYD SCHOOL 1333 F St. NAt. 2338
22 Yrs. Exper. Civil Service Coaching

WINSLOW for PAINTS

You'll do a good paint job economically with Winslow's Pure House Paint. 922 N. Y. Ave. NA. 8610

the treat of the day
TRU-BLU-BERRIES in MOLDED DESSERTS
AT YOUR GROCERS NOW!

Summer Clearance

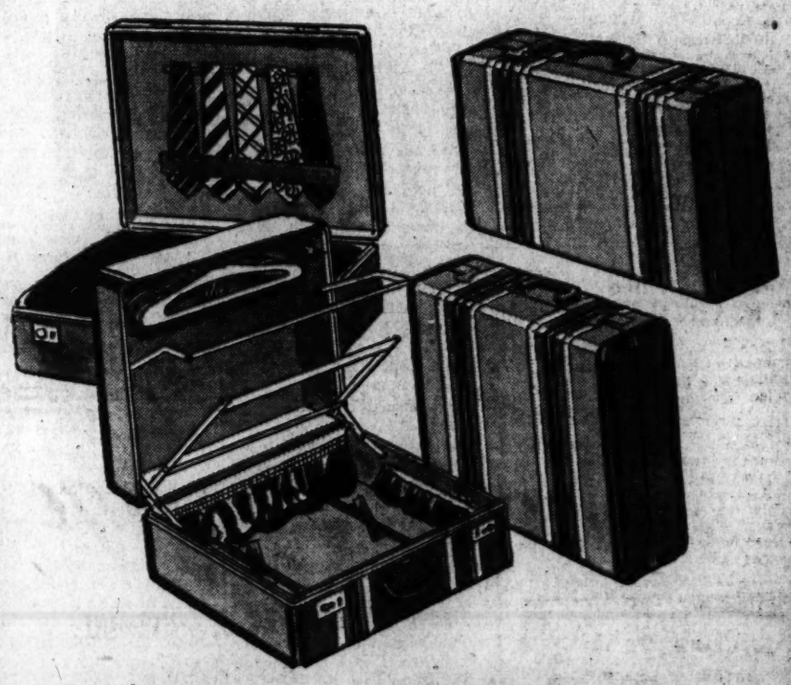

MEN'S AND WOMEN'S
HAND LUGGAGE

7.50 Women's 18, 21 and 24-inch Striped Canvas Cases, leather bound	5.95
20.00 Women's Canvas Wardrobe Sky-Robes by Hartmann	15.95
15.00 Women's, handy size, Fitted Bottle Cases	9.95
20.00 Women's, large size, Fortnighter Wardrobe Cases	14.95
15.00 Women's Striped Canvas Wardrobe Cases with leather binding	10.95
7.50 Men's, black or brown, Genuine Top-Grain Cowhide Zipper Bags	5.95
25.00 Men's Genuine Suntan Saddle Leather 2-Suiter Wardrobe Cases	19.95
20.00 Men's Genuine Top-Grain Buffalo 24-inch Gladstone Bags	16.95
25.00 Men's and Women's Canvas Wardrobe Tourobes by Hartmann	19.95

CHARGE ACCOUNTS INVITED
MAIL PHONE ORDERS FILLED

BECKERS
1314 F ST. N.W.

VIRGINIA GENTLEMAN
"THE ARISTOCRAT OF THEM ALL"
STRAIGHT BOURBON WHISKEY
4 YEARS OLD
90 PROOF

STEPHANSON'S FEATURE
"Over-the-Fourth" Picnic Specials
LAYER CAKES
Orange, pineapple, vanilla, chocolate, mocha, cocoanut, Devils Food and Caramel, 60c
Plain and Nut Pound Cake
Danish Pastries, 6 for 25c
BUTTERCRUST PIES
38 varieties, including fresh fruits in season, 50 cents
Assorted Tea Cakes
$1.00 per hundred
NO DELIVERIES—DRIVE OUT!
Open All Day July Fourth
STEPHANSON'S
—Just Across the New John Philip Sousa Bridge
23rd & Pa. Ave. S.E. AT. 7900

It's MILD
Cobbs Creek
BLENDED WHISKY

YOU CAN'T BUY BETTER WHISKY at any price!
99¢ PINT
$1.95 QUART
50¢ HALF PINT

U.S. War Policy Wins Approval Of Governors

By the Associated Press

Boston, July 2.—Wholehearted approval of President Roosevelt's policy "in warning the people of this Nation of their pressing danger" and a demand for "continually greater speed" in defense preparations were expressed late today in resolutions adopted unanimously by the thirty-third conference of State Governors.

The resolutions recommended "an even more intensive effort if the world is to be saved from the slavery of military dictatorship," and reaffirmed the pledge of the State chief executives to cooperate with the President "in every possible way to preserve the freedom of men and the institutions of free men."

Simultaneously, the conference recommended "in order to avoid confusion" and to promote efficiency between the Federal and State Governments and local municipalities, that civilian defense activities "be handled in accordance with policies and procedures of the War Department."

That resolution suggested, however, that all civilian defense matters within the State should be taken up with the Governors or agencies designated by them—a request developing from protests voiced at the conference that Federal authorities had carried on defense work in some States without consulting State authorities.

Refer Defense Moves

The Governors turned over to its executive committee the task of answering the request of Mayor LaGuardia of New Nork, national Director of Civilian Defense, for suggesting methods for financing auxiliary fire equipment, providing gas masks for strategic areas, and setting up guards for strategic points such as defense plants, water and powe rsources, and communication lines.

Gov. Harold E. Stassen, of Minnesota, was relected chairman of the executive committee. Govs. Lehman of New York and Sprague of Oregon were elected as new members of the committee, succeeding former Govs. Vanderbilt of Rhode Island and Blood of Utah. Reeletce dwere Govs. Maybank of South Carolina, Stassen, and O'Conor of Maryland. Frank Bane of Chicago was reelected secretary of the conference's parmanent organization.

Fear Bootlegging

Fear that scheduled increases in Federal taxes on liquor would result in revival of bootlegging was expressed by Gov. James H. Price (Democrat) of Virginia at the conference.

Gov. J. Howard McGrath (Democrat) of Rhode Island urged a conference between representatives of the State and Federal governments to do away with "unlimited competition . . . to obtain tax funds" from the same sources.

Price said:

"I'm thinking about protecting our citizens against the lawless situation that existed a few years ago, when we had kidnaping and other crimes resulting from bootlegging. I don't know how far it has been revived now, but you are going to reach the point where people who have nothing to do are going into bootlegging and it is going to be a mighty hard problem to handle."

Gov. McGrath proposed representatives of the State and Federal Government jointly draft a program for "coordinating and correlating State and Federal taxes with duplicate bases."

Gov. Charles A. Sprague, of Oregon, said that American naval action was "clearly warranted in protection of our national interests" if Japan attempts to carry out its "long threatened thrust" toward the Dutch East Indies and Singapore.

He contended that a victory for Japan in southeast Asia would threaten the security of this hemisphere by cutting off vital raw materials and called for protection "at all hazards" of this Nation's lines of communication with the Orient.

American Killed In R. A. F. Honored

London, July 2 (INS).—A commemoration tablet in tribute to William L. Fiske, first American killed in action with the R. A. F., will be unveiled on Independence Day by Sir Archibald Sinclair at St. Paul's Cathedral, it was announced tonight.

Fiske, Olympic champion and one of America's most famous bobsled pilots, was killed while flying an English plane last August. He was a member of the American Eagle squadron.

Women War Veterans Train Farmerettes for Defense

On a farm near Peekskill, N. Y., Women World War Veterans are training young women to do farm work against a national emergency. The farmerettes start the day with a call for breakfast, sounded at 8 a. m. by Irma Sheridan (left) on an old cornet. Shouldering farm implements, they march past their tents (below) to nearby fields.

Associated Press WIREPHOTOS

Whitehurst To Head Drive For Aluminum

The Commissioners yesterday authorized collections in the District of aluminum scraps, pots and pans to aid national defense and named Capt. H. C. Whitehurst, executive officer of the local defense council, to head the program.

The city heads acted on instructions from Mayor F. H. LaGuardia, of New York, national civilian defense administrator. Capt. Whitehurst announced immediately that he would call a special meeting of local civic and business leaders and set the time tentatively for Monday at 2 p. m. in his office at the District Building.

Washingtonians will be asked to donate at least 300,000 pounds of aluminum. Actual solicitations are expected to begin July 21.

Under preliminary plans, Boy and Girl Scouts and possibly firemen or policemen will make house-to-house canvasses. Their visits will be followed by trucks to collect the vital metal.

The collections, it is understood, will continue through July 25. During that time, a large bin will be erected on the lawn in front of the District Building for individual contributions.

Capt. Whitehurst said a definite program would be announced following the meeting scheduled for July 8.

In a letter to Whitehurst, the Office of Civilian Defense declared:

"Scrap aluminum in large volume is required to prevent a slowdown in the defense program. Aluminum so salvaged can be used for any purpose for which aluminum is used, after proper treatment—airplanes, etc., and will also be used to fre new aluminum for defense purposes."

Marguerite LeHand Reported Improved

Miss Marguerite LeHand, the President's secretary, was reported improved at Doctors' Hospital last night by her physician, Dr. Ross T. McIntire.

Dr. McIntire said she passed "the best day since she entered the hospital." She was admitted ten days ago for treatment for a severe attack of neuritis.

PIANOS for RENT

Phone REpublic 6212

New and used grands, spinets and small uprights of all the better makes at low monthly rates. All money paid as rental applies on the purchase price if you decide to buy later.

KITT'S

1330 G STREET

(In the Middle of the Block)

Capital's Campaign to Save Gasoline Will Start Today

Washington today formally opens its drive to save 3,000,000 gallons of gasoline a month.

Leading the country with its program, the city has called upon its 167,000 registered motorists to pledge themselves to more conservative driving habits and prevent threatened compulsory restrictions in motor fuel consumption.

Representatives of civic and business organizations yesterday volunteered to support the movement at a special meeting in the District Building.

They were told by Maj. Beverly C. Snow, assistant engineer commissioner and chairman of the new District Petroleum Conservation Committee, that loss of tanker service due to the Administration's "aid-to-Britain" policy will mean a drastic gasoline and motor oil shortage along the eastern seaboard.

"We call upon all District motorists," said Maj. Snow, "to cooperate in this necessary undertaking."

It was announced that 10,000 posters, printed by WPA labor and paid for out of District funds, will soon be distributed throughout the city. The motoring public, beginning today, will be "educated" in aims of the drive through the press, radio and motion picture industry.

Within a few days, stickers bearing the slogan "Make Four Gallons Do What Five Did Before," will be available to motorists for the asking.

The city's gasoline consumption, said Maj. Snow, must be reduced 20 per cent if the campaign is to meet success. He warned that Federal restrictions will follow if car owners fail to cooperate.

Bruce Baird, president of the National Savings & Trust Co., head of the petroleum committee's speakers' bureau, outlined plans of his group and urged all clubs and organiations to request speakers for their meetings.

Walson Onslow, representing Secretary of Interlior Ickes, the national oil "czar," said direct enlistment of the public be made through community groups and agencies.

Ickes already has warned motorists traveling the city's parks that after Saturday they will face arfests for "jack-rabbit" starts and excessive waste of oil because of improper motor adjustments.

Maj. Snow urged motorists to "double up" when driving downtown to work by offering transportation to neighbors, friends etc. He suggested car owners, whenever possible, use mass transportation facilities.

Dr. George Bowerman, retired District librarian, asked if the committee proposed to request vacationing motorists to use rail transportation instead of their cars.

Maj. Snow said such requests were not contemplated, but persons using their cars on vacations would be urged to plan their trips so as to avoid congested highways.

Represented at yesterday's meeting were the American Automobile Association, Keystone Auto Club, Junior League, Washington Hotel Association, Board of Trade, Merchants and Manufacturers Association, Cosmos Club, Federation of Women's Clubs and various District departments.

Lack of Seamen Reported in House

A shortage of seamen on the Atlantic and Gulf Coasts already has delayed sailings of vessels and is growing worse, Francis S. Walker, counsel for the American Merchant Marine Institute, yesterday told the House Merchant Marine Committee.

He approved pending legislation to authorize the Secretary of Commerce to allow seamen with 12 months of actual experience to compose not more than one-half the number of able seamen required on a vessel. Under present law seamen with only 12 months' experience can comprise not more than one-fourth the number of able seamen.

Aviatrix Is Guest Of the Roosevelts

Copyright by New York Times

Hyde Park, N. Y., July 2.—Jacqueline Cochran, aviatrix who has just returned from ferrying a bomber to Britain, was the luncheon guest of President and Mrs. Roosevelt here today.

The operator of a cosmetic business, the first woman to ferry a bomber across the Atlantic lunched not only with the Roosevelts but with royalty, since Princess Martha of Norway is still a guest of the Roosevelts at Hyde Park.

Late in the afternoon, the President went to Valkill for a bathe in the pool, with the Norwegian royal visitors as guests.

SHOP EARLY FOR JULY 4TH NEEDS—STORE CLOSED FRIDAY, SATURDAY

LAST CALL FOR the FOURTH

Olympic Star Terry Robe drinks up water, takes a lot of roughing, needs no ironing. Blue, green, cream, tan. Shawl collar $10

Jantzen "Streamliner" Swim Trunks are wool knit with lastex to hold their shape and your shape too. Favorite colors, $3.95

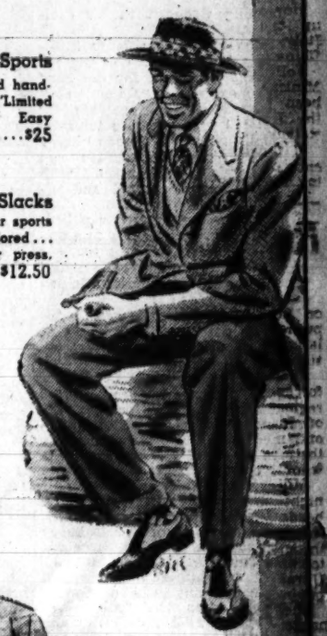

Country-Club Sports Jacket of imported hand-woven shetland. "Limited edition" patterns. Easy drape, fine tailoring....$25

Doeskin-Finish Slacks are perfect with your sports jacket. Smartly tailored... cool, yet hold their press. $12.50

"Aroair" Mesh Shirt by Arrow is like a portable air-cooling system. Soft blue, tan, green, gray and whites $2

Palm Beach Ties take the prize for no-wrinkles, no-wilting, and plenty of handsome new patterns. By Beau Brummell $1

Slacks Ensemble for Golf, motoring, fishing, all sports. Action back shirt, matching slacks in washable, sturdy spun rayons. Blue, green, tan.....$5.95

Golf Shoes of Norwegian hand-stained calf with moccasin toe and removable spikes $6.95

SHOP EARLY FOR JULY 4th NEEDS—STORE CLOSED FRIDAY, SATURDAY

RALEIGH HABERDASHER

WASHINGTON'S FINEST MEN'S WEAR STORE 1310 F Street

WHERE-TO-GO

Hershey, Pa.

(114 Mi.)

Beautiful park-like town—largest swimming pool in East—scenic drive all the way.

HOW-TO-GO

Take Route 240 to Frederick—No. 15 to Harrisburg—No. 422 to Hershey.

BEFORE-YOU-GO

Drive in for a FREE Carburetor and Tire Test.

Have That Carburetor Checked

Ed Carl says: "Recent tests by local officials revealed that faulty carburetors and soft tires consume about 10% more oil than necessary"—have your carburetor and tires checked by expert Call Carl mechanics—save gas!

Call CARL INC

DOWNTOWN

BRIGHTWOOD NORTHEAST

DISTRICT 2115 3 LOCATIONS

a message

TO ARCADE-SUNSHINE CUSTOMERS

THE Arcade-Sunshine Company, engaged in the Laundry and Dry Cleaning business for more than 35 years in this city, and with over 10,000 customers, dispatches this message to the customers who are planning to leave the city for vacations for this week-end and for any extended time. While a large number of our employees are continuing to work, certain employees walked out on strike without any notice or warning to the company. In order that our customers' plans may not be interfered with, the company requests that those customers who have sent any laundry or wearing apparel and expect its early return, call for same promptly. For a temporary period and until further notice the company will not receive rush work but will continue to receive storage and carpet and rugs for cleaning. The company will comply with the law governing its relationship with its employees.

—Harry Viner, President,

ARCADE-SUNSHINE COMPANY, INC.

Closed All Day July 4th and 5th

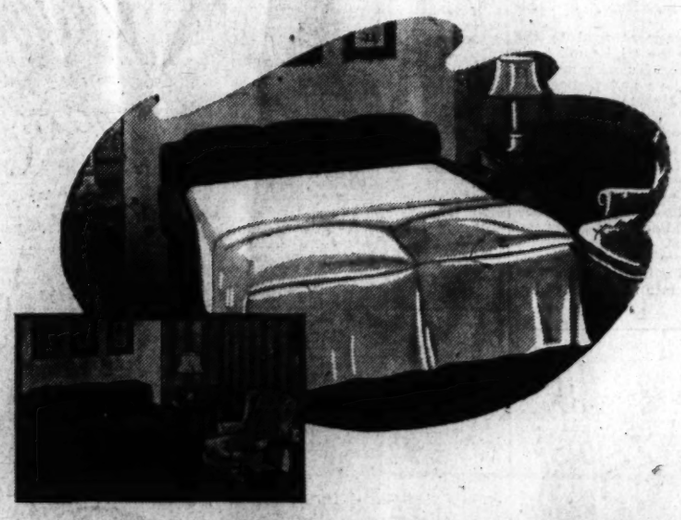

"THE PULLMAN SLEEPER"

Comes in Artistic Sofa Styles And Unfolds to Sleep Two

If your living room is your bedroom also, you will welcome "The Pullman Sleepers," for they come in distinctive sofa styles with regular sofa height seats—yet they unfold with a slight motion into a sleeping bed for two. See the Pullman today at Mayer & Co.

Lounge-type Pullman — green frise; reversible spring seat cushions; comfortable innerspring mattress..... $132.50

Knuckle-arm Pullman — rust boucle covering; carved receding arms; artistic and comfortable; innerspring mattress, $145.50

Pullman Sleeper—roomy overstuffed style with graceful lines; figured cotton tapestry; with innerspring mattress.... $125.50

Chesterfield-type Pullman—plain-color plum mohair; reversible spring seat cushions; innerspring mattress.....$161

Many Other Styles on Display

MAYER & CO.

Seventh Street Between D and E

Personalities Of Witnesses At Police Quiz

Police personalities called before the House Police Investigation Subcommittee yesterday included Inspector William G. Stott, a former Marine; Capt. John H. Fowler, a ballistics expert, and Capt. Jeremiah Sullivan, an "honest Irish cop."

All three were loyal to the Metropolitan force. Stott, a veteran of 30 years, and who was retired "against my will" last Monday, spoke his piece in a booming voice. He blamed the District Commissioners.

His background in police work has given him wide experience. In 1920, three months after he was made a lieutenant, Stott was loaned to the Government of Honduras as director general of police. He served in this capacity for more than a year.

When he returned to the States and the local police force, he won a promotion to captain in 1927 and as such commanded the First, Third and the old Fourteenth Precincts. He was elevated to the rank of acting inspector in 1932 and was placed in charge of police equipment and property.

Chairman of Trial Board

He was made a full inspector in 1934. He served as chairman of the Police Trial Board for a number of years. He lives at 2500 Ontario Road, is a widower and is 63.

Captain Sullivan, 61, is commander of the "toughest precinct in town"—No. 2. And he told the investigating committee that there is "nothing wrong with his command."

But that's the way Jerry Sullivan does business. He drives his men. And in return for the hard work he expects, they know they can depend on their captain for support 100 per cent. He tolerates no foolishness. His men know that and their commander can say: "There's nothing wrong with my men—they are loyal and efficient."

Sullivan was appointed a policeman in 1904. After serving as a private for 15 years, he was made a sergeant and then rose steadily through the ranks until he attained a captain's rank in 1930.

He is married and lives with his wife, two daughters and a son at 6201 Georgia Avenue Northwest.

Up to "Hard Way"

Capt. Fowler, 46, a captain for only three onths, won his bars "the hard way." He is the Police Department's ballistics expert, a science he taught himself after a short course in criminology at Northwestern University.

Besides outstanding work on many well-known local murders, Fowler, as chief of the robbery squad, set up a record unsurpassed by any squad in police history.

He worked himself and his men some times as long as 36 hours without sleep when the "going was tough." His men knew that during the lull periods, they would be compensated for their efforts.

Fowler was named to the force in 1919 and was made a detective two years later. He was elevated to detective sergeant after only three years in the business. He was promoted to lieutenant in 1930 and a captain last April. He now commands the Thirteenth Precinct.

Brown's Record Good

Today, Maj. Ernest W. Brown, superintendent of police; his righthand man, Acting Capt. Earl P. Hartman, and three former detective sergeants, will be called before the committee.

Brown, 67, has been chief of police in the District since 1933—longer than any of hai predecessors. His record is good, as far as the citizens are concerned. He has established boys' clubs and is a willing hand with civic work. He is present head of the International Police Chiefs Association.

Others scheduled to appear are Lieut. Robert J. Barrett and Sergts. Richard McCarty and Robert Murray.

Barrett, an ace detective and former partner of Capt. Floyd Truscott, sought a commission only to escape the Detective Bureau's petty jealousies and deceit. He says today he would rather work in plainclothes than any job in the service. The last nine months he spent as a detective sergeant he led the entire bureau in the number of felony arrests.

Sergt. McCarty quit the Detective Bureau in favor of a uniformed sergeant's rating as did Sergt. Murray. Both men took salary cuts amounting to $300 a year in the change.

Blonde, 22, Wins Earhart Award

Associated Press WIREPHOTO

PATRICIA THOMAS, 22-year-old blonde flight instructor, was awarded the Amelia Earhart Memorial Scholarship yesterday in New York, on the fourth anniversary of the pioneering aviatrix's ill-fated flight from New Guinea. Miss Thomas, of Gardena, Calif., won the $150 scholarship from among 29 contestants, each having at least 200 solo hours.

Grand Jury Told Crime 'Is Almost Rampant' in D. C.

Justice James M. Proctor of the District Court installed the summer grand jury yesterday with the admonition that "crime is almost rampant in the District of Columbia now."

Cautioning the jurors that their job is limited to criminal inquiries, Justice Proctor added that "we have only to read the newspapers to know the extent of the crime wave."

Chosen foreman was John S. Gorrell, 58, former president of the Burleith Citizens' Association. Gorrell, a telephone engineer with the Chesapeake and Potomac Telephone Company, lives at 3700 T Street Northwest.

Mrs. Anne Hull Dies at Glen Echo

Following a long illness, Mrs. Anne P. Hul, 84, wife of John D. Hull, died early yesterday at her home in Glen Echo, Md. She is survived by two sons and three daughters. The funeral will take place at 2 p. m. Saturday from the funeral home of W. Reuben Pumphrey, Bethesda, burial to be in Rockville Union Cemetery.

Mrs. Hull was a native of Washington and before moving to Glen Echo several years ago lived near Rockville more than 40 years.

Auto Crash Kills Richmond Girl, 20

Williamsburg, Va., July 2 (AP).—Miss Laverne White, 20, of 3514 Grove Avenue, Richmond, was fatally injured in the collision of two automobiles at the intersection of the Colonial Parkway and State Highway 168 today. She died in the Bell Hospital here a half hour after the accident.

Slight injuries were received by Hugh Haynes, of Williamsburg; Ray Pierce, of Williamsburg; Everett L. Jama, of Langley Field, and Ernest S. Stewart. Stewart's car, in which Miss White was a passenger, caught fire and burned.

Training Was Penalized in D. C. Force, Capt. Fowler Testifies

PROBE, from Page 1.

city," followed Stott to the stand and admitted, under questioning, that he believes a Gestapo squad exists, but "only from hearsay."

Never Received Complaint

"I have never received a complaint from the superintendent on the basis of reports from this organization," declared Sullivan.

Capt. Fowler also was asked about the Gestapo. He replied:

"I have heard of that organization since this investigation. Before the investigation I heard of stool pigeons and I assumed when I heard officers talk that way that maybe they were jealous of younger officers who were rising without hitting the bricks. I think that is the basis of this hysteria."

(Hartman's special investigation squad, identified during Tuesday's hearing, as the Gestapo, is an organization of younger officers on "special detail." "Hitting the bricks" is a police term for patrolling a beat.—Editor's note).

Following the lead of Hebert, members of the subcommittee called on Commissioner Melvin C. Hazen, who attended morning and afternoon sessions of the hearing with Commissioners John R. Young and Gen. Charles Kutz, for a complete record of trial board findings and Commissioners' final action for the last ten years.

The information, Hebert said, was intended to develop accurately Stott's testimony on reversal by the Commissioners of Trial Board convictions.

"Frequently the trial board will recommend the dismissal of an officer, and the Commissioners will reduce the penalty to a fine of a few hundred dollars," Stott charged. "In one case, we recommended a man for dismissal twice and each time the conviction was reduced. Finally the man got a letter from the White House, and now he is to be retired."

"Personally I believe we have one of the finest police departments in the country only that they are molested a little too much. They are molested by Congressmen, business groups and by everybody. These people are always calling up headquarters."

Asked by Hebert if he thought the inefficiency of the department could be laid to the Commissioners, Stott declared:

"I think so, to a large extent."

"I would like to know if the Trial Board means anything or if the Commissioners are the court of last resort," commented Representative Copeland (Republican), of Nebraska. "I think the report from the Commissioners might throw some light on why only eight or so men have been dismissed from the force in the last few years."

Fowler declared positively that the special investigation squad does not investigate policemen.

"Three of four captains who have come before us have made statements concerning this squad and you have never heard about it except on rare occasions?" asked Herbert.

"That is absolutely true," Fowler replied. "As for what I have read, I may say that I don't believe it."

Glad to Leave Bureau

Hebert's question and Fowler's answers then ran like this:

"Are there any petty jealousies in the detective bureau?"

"Yes."

"Isn't that detrimental to the bureau?"

"Yes. Petty jealousy always is detrimental, but the squad of Capt. Hartman is not a part of the detective bureau. There is more jealousy in the bureau than anywhere in the department.

"I was glad to get out of the detective bureau, glad to have a chance for promotion in the uniformed division . . . There are men in the detective bureau who don't know anything about hours. When I say I was in the bureau for 22 years, gentlemen, I mean 22 years.

"I think I could render better service to the citizens of the District in the detective bureau than I can anywhere else, but there is no place in the bureau for me.

Blames Former Detective Chief

"We formerly had a chief of detectives who didn't understand men. If he were still head of the bureau I wouldn't want to go back. There are two men in the department who took a reduction in pay to leave the bureau. They ought to be in the bureau today and I tried to get them to stay."

Hebert asked the witness if he would say "that the Detective Bureau is the weakest link?"

"I would say, definitely, yes." And then Fowler named McCarty and Murray as the two former detective sergeants who returned to the uniformed division rather than remain in the Detective Bureau.

McCarty made a reputation in the department by smashing a notorious abortion ring in the Tenth Precinct. Murray shot it out with a bandit while on "a plant" at Sherman and Vermont Avenues several years ago, and was noted for his work in rounding up armed robbers.

14,000 Youths Are Registered In Maryland

Baltimore, July 2 (AP).—The Maryland Selective Service system yesterday enrolled approximately 14,000 new eligibles, but lost about 80,000 potential selectees through the new national ruling giving a 30-day deferment to men who have reached the age of 28.

Lieut. Col. Henry C. Stanwood said final tabulations from the State's local draft boards had not been made, but that apparently about 14,000 young men, 21 years old since the first registration last October 16, were registered.

At the same time, Selective Service headquarters estimated that 80,000 men in the State would be affected by the order from Brig. Gen. Lewis B. Hershey, deputy director of Selective Service, granting a stay to men 28 years old or over, pending Congressional action expected to accomplish the same purpose.

State headquarters pointed out that men who became 28 today were not affected by the national order.

Major Acquitted In Murder Of Scottish Earl

Nairobi, Kenya Colony, July 2 (AP).—Maj. Sir Henry John Delves Broughton, 57-years-old World War veteran, was acquitted today of a charge of murder in connection with the death of the Earl of Erroll, hereditary high constable of Scotland.

The Earl of Erroll, a widower, was found shot through the head in an automobile parked on a moonlit road last January 24, a few hours after he had left a dinner party attended by Sir Henry and his bride, Diana.

A police statement read to the court early in the trial quoted Sir Henry as saying his wife and the earl were in love and planned to marry once a divorce could be arranged.

Sir Henry and his bride made a pact before their wedding, the statement said, under which he agreed to leave his wife if they ever had differences. Sir Henry took a "philosophical" attitude toward the attachment between his bride and the earl when it became known to him, the statement said, adding he dropped a note from his bride into the grave of the earl.

R. HARRIS and Co.

OUR STORE WILL BE CLOSED Friday and Saturday JULY 4th and 5th

Jewelers to Washingtonians for 47 years

F at 11th St. N.W. DI. 0916

COOL OFF WITH A Calvert WHISKEY COLLINS

BLENDED WHISKEY

Calvert Distillers Corporation, N.Y.C.

Apartments are rented quickly with Post Classified Ads. Just phone NAtional 4200 and tell Post readers about your offer.

WITH THE MEN OF STEEL

It's Chesterfield

Everybody who smokes them likes their COOLER, MILDER, BETTER TASTE

The great popularity of Chesterfield is solidly built on the fact that they give smokers just what they want. They are decidedly Cooler-Smoking, Definitely Milder and Better-Tasting.

Chesterfield's Right Combination of the world's leading cigarette tobaccos gives you the smoking pleasure you want in a cigarette.

Everywhere you go . . . They Satisfy

Copyright 1941, Liggett & Myers Tobacco Co.

Soviet Thanks U. S.; 'Hitler Can Never Win'

By the Associated Press

Moscow, July 2.—Soviet Russia officially thanked the United States today for its stand on the Russo-German war and once again defied Adolf Hitler with a firm declaration that he "can never win the war."

The spokesman for the Kremlin, vice commissar of foreign affairs S. A. Lozovsky, declared at a press conference that Russia could mobilize "another 10,000,000 people if necessary without advers effect on our manpower and material resources.

"That is why we are so calm in the face of difficulties," he said.

Lozovsky said the recent declarations by President Roosevelt, Navy Secretary Frank Knox and Undersecretary of State Sumner Welles had "called forth in our whole great country the greatest satisfaction."

He disputed German war claims and declared reports that Germany had captured the White Russian capital of Minsk and Riga, capital of the former Latvia, were "as yet . . . just a German desire."

Lozovsky said the capture of each city in Russia "weakens instead of strengthens the Germans.

"Napoleon said 'one cannot sit on bayonets' and this is exactly what Hitler is trying to do.

"Hitler can win 100 battles, but can never win the war. We can fully guarantee that."

Of relations with Japan, he said he could not comment on the Japanese government's declaration until he had had time to study the text.

(This indicated the Japanese government might have told Russia of its stand, which Tokyo officials said today had been taken, but thus far has not been made public.)

The vice commissar declared the Soviet policy toward Japan remained the same as when Japanese Foreign Minister Yosuke Matsuoka was here for the signature of the neutrality pact last Easter on his way home from Rome and Berlin.

"Hitler says he wants to break the British Empire and the shortest route to London is via Moscow," Lozovsky continued. "The Germans say they soon will be in Moscow.

"The British song has it that "It's a Long Way to Tipperary" and to Moscow the way is still longer.

"The war has only begun. Unfortunately it will bring tremendous sufferings. A people that wants to keep its liberty must be able to defend it. 'Our people will.'

Coast Guard Seeks 270 More Boats From Volunteers

Rear Admiral Russell R. Waesche, commandant of the Coast Guard, yesterday called for an additional 270 vessels for the service's volunteer reserve. The admiral explained that this second request for reservists was occasioned by increased duties arising from the present national emergency. Fifty-three privately owned small craft already have been assigned to active duty by the Coast Guard.

Recent legislation giving the Coast Guard authority for acquiring small boats created a Coast Guard Reserve, similar to the Naval Reserve, and reorganized the former voluntary Coast Guard Reserve into the present Coast Guard Auxiliary. Any boat owner may offer his boat to the Coast Guard but may not be compelled to do so. The owner is not required to go with his boat but generally chooses to do so. To do this he enlists or is appointed a temporary member of the Coast Guard Reserve as a commissioned or warrant officer and called to active duty.

Boats between 40 and 50 feet in length and capable of an average speed of 12 knots are wanted.

A 'Widow at Night,' She Seeks Divorce

HEATHER ANGEL, comely British film actress, yesterday filed suit for divorce from Actor Ralph Forbes. She charged she had become virtually a widow at night

Railroad, Port At Murmansk Reported Lost

By the Associated Press

Helsinki, July 2.—The newspaper Ilta Sanomat reported tonight the railroad and harbor of Murmansk, Russia, have been destroyed.

The paper, published by former Foreign Minister Erkko, said important operations were continning in the north but that "farther south no trustworthy reports have yet been received."

The Finnish high command continued its policy of absolute silence.

There were reports here, however, that the German-supported Finnish blows against Russia were growing stronger and that Finnish patrols were roaming through the wild Karelian region, destroying Soviet communications and blasting the Murmansk-to-Leningrad railway tracks.

They used similar tactics against the Russians in the 1939-40 war.

(The British radio Wednesday broadcast unconfirmed reports that the Murmansk-Leningrad rail line had been cut where it crosses the White Sea. Earlier in the day, the Berlin correspondent of the Swedish newspaper Aftonbladet said the city of Murmansk had been in German hands since yesterday.)

QUICK CASH
LOANS ON DIAMONDS WATCHES, JEWELRY
AND OTHER VALUABLE ARTICLES
$10.00, Pay Only 35c a Month
$20.00, Pay Only 60c a Month
$40.00, Pay Only $1.20 a Month
$100.00, Pay Only $3.00 a Month
LARGER LOANS AT LOWER RATES
LEWIS ABRAHAMS
Established 1898
1025 Rhode Island Avenue N. E.
The Only Pawnbroker On a Washington Thoroughfare

Canada's Largest Force Lands In Britain With Tank Brigade

By the Associated Press

A British port, July 2.—Headed by the first Canadian army tank brigade, the largest contingent of Canadian troops yet to arrive in Britain in this war came ashore by the thousands today from a huge convoy which brought them across the Atlantic without incident.

The Canadians whistled, laughed and sang as they poured off the gray ships.

Only once during the crossing did an escort ship drop depth charges, the men said. Whether there was a Nazi submarine in the vicinity they did not know.

The contingent included one complete 1,200-bed hospital outfit from Montreal with more than 80 nursing sisters, lumbermen and soldiers to complete the Canadian forestry corps operating in Scotland, reinforcements for infantry, artillery, a large number of airmen, and some navy men.

The first and largest group to land, however, consisted of thousands of black-bereted Canadian tank troopers, the first armored formation ever raised and sent overseas by Canada. It is complete with huge cruiser tanks, a repair shop, signal section, service corps and medical sections.

Goeffrey H. Shakespeare, secretary for overseas trade, mounted a pile of baggage to welcome the men to Britain.

He said that "if Germany cleans up Russia, it will be our turn next. In that case the only obstruction in the path of the Nazis is the embattled force of empire."

W. T. Smith Reelected Loudoun School Head

Special Dispatch to The Post

Leesburg, Va., July 2.—William T. Smith, farmer of Mount Gilead District, was reelected chairman of the London County school board at the annual meeting held yesterday in the superintendent's office. Other officers reelected were Charles J. Ford, vice president; Ruth M. Emerick, clerk, and O. L. Emerick, deputy clerk. Other members of the board are Dr. B. A. Brann, M. B. Costello, P. J. Coleman, L. Parson Hickman and Augustus di Zerega.

Teachers were appointed as follows: Miss Katherine Coupar, Spanish and English at Leesburg High School; Miss Bertha Royston, grades 2 and 3 at Middleburg, and W. W. Jones, elementary principal at Round Hill.

Mansion Is Opened For Church Benefit

Special Dispatch to The Post

Leonardtown, Md., July 2.—Holly Hill, colonial residence of Commander Hugh Le Clair and Mrs. Le Clair, will be open to the public on July 6, a fee being charged for the benefit of the organ fund of Old St. James P. E. Church in Anne Arundel County. Holly Hill was built in 1667 and is near Friendship in Calvert County.

Protects and Beautifies
ANCHOR FENCES
BERRALL-JASPER CO.
615 Colorado Building
NAtional 1677

WOODWARD & LOTHROP
10TH 11TH F AND G STREETS PHONE DISTRICT 5300

Give Your Young Daughter a Wardrobe of Sun Suits
at this special price
75c

Cunning . . . cool . . . comfortable. A gay assortment of cottons that include crisp checks and dots, posies, ribbon bow prints adorably ruffled or pleated, trimmed with cotton lace or rick rack or lingerie. Made with elastic back and tie sashes. Sizes 1 to 6.

JUVENILE APPAREL, FOURTH FLOOR

WOODWARD & LOTHROP
10TH 11TH F AND G STREETS PHONE DISTRICT 5300

"Harlequin"
for a happy-footed you

Trip through Summer in it. This light-as-a-ballet-slipper play shoe designed of crisp-y cool cotton duckskin. In so many colors—white, navy, Bowling Green, golden bantam, hayseed, red paint, black and brown or rodeo stripes. High in the front like a Pierrot's slipper . . . with open toe and slim bouncy wedge heel $3.95

Bag to match (not sketched) $2.95

WOMEN'S SHOES, SECOND FLOOR

THE TENNESSEAN

WASHINGTON · · MEMPHIS *Streamliner*

THE LAST word in Diesel-powered* Streamliners, The Tennessean brings you luxurious travel comfort *at lowest coach fares.* Beautifully appointed and decorated throughout, completely air-conditioned—no dirt, no noise. Happy hours pass swiftly in the modernistic Tavern Car and streamlined Observation Lounge. Dining Car—popular-priced meals. Deluxe Coach cars with individual soft-cushioned seats. Pillows, if desired, at twenty-five cents. Hostess, train Passenger Representative. Ride The Tennessean—it's the modern way to travel.

FRANK L. HIGGINS, PASSENGER TRAFFIC MANAGER
Washington, D. C.

Daily Fast Schedules
Leaves 9:00 A. M.
LOW COACH FARES To

Bristol	$ 6.70
Knoxville	8.70
Chattanooga	9.60
Sheffield	12.15
Corinth	12.95
Memphis	14.35

Fares to other points proportionately low. Reduction in round-trip fares. Pullman cars between Memphis and Chattanooga, Memphis and Washington, Nashville and Bristol. For information and reservations, 'phone NAt. 1460.
W. C. Spencer, D. P. A.
McPherson Square,
Washington, D. C.
*Diesel-powered between Memphis and Bristol.
*Through connections at Memphis for Little Rock, Hot Springs, Pine Bluff (Student Flying Field), Dallas, Ft. Worth, Waco, Austin, San Antonio, El Paso and California.

SOUTHERN RAILWAY SYSTEM

WOODWARD & LOTHROP
10TH 11TH F AND G STREETS PHONE DISTRICT 5300

Blissful Colognes

. . . setting your skin a-tingle like a dip into a fountain . . . creating for you an aura of freshness and femininity a water nymph might envy . . . as charming a way of cooling Summer's fevered brow as you could find. Choose your captivating favorite and "identify" yourself with it . . . whooshing it lavishly on you, on your linens, your undies . . . even spraying its freshness through your rooms. Come . . . make your choice . . . from a host of charmers.

TOILETRIES, AISLES 11, 13, 14, FIRST FLOOR

Dorothy Gray
Hot Weather Cologne . . . refreshing as a tall lemonade $1

TUSSY
Eau de Cologne . . . intriguing assortec fragrances . . . . . $

Charles of the Ritz
Summertime . . . lighthearted as a butterfly $1

Mary Dunhill
White Hyacinth . . . Springtime . fragrance all-summer long $1

Helena Rubinstein
Heaven-Sent . . . and how you bless her for it . . $1.75

HOUBIGANT
Eau de Cologne Translucid . . . reminding you of mountain streams, $1.50

Elizabeth Arden
Blue Grass fragrance captured in her Flower Mist, $1.25

Lentheric's
Eau de Cologne Iceberg, atomizer presentation, $1.25

CASWELL-MASSEY
White Rose Cologne Water . . . sentimental, always charming . . $1.50

Marie Earle
Eau de Cologne . . . enchanting mid-Summer refreshment $1

YARDLEY
Trio of colognes—to suit your caprice—Lotus, Fragrance, April Violets $1.50

Harriet Hubbard Ayer
Pink Clover . . . reminding you of Summer meadows, $1

Contract Awarded For Belvoir Work

By the Associated Press

The award of a $3,599,806 contract for construction of recreation facilities and miscellaneous buildings at Fort Belvoir, Va., to the Charles H. Tompkins Co. of Washington was announced yesterday by the War Department.

Baskerville & Son, of Richmond, Va., received the architectural-engineering contract. The building program includes recreation facilities, chapels, pontoon bridge equipment, storage space, vehicle sheds, fencing, roads and lighting systems.

Mobile Show To Visit Meade

Fort George G. Meade Md., July 2 (AP).—Two performances by the first of the mobile show units touring Army camps and stations in this part of the country will be given in the Twenty-ninth Division area next week.

Both will start at 8:30 p. m. One will be given Tuesday evening in the division amphitheater, just off Reece Road west of Division Hill, and the second, Wednesday evening at Rock and Chisholm Avenues, near the areas of the 104th Quartermaster and Medical Regiments.

The cast, it was announced, will include Midgie Fellows, rhythmic dancer; the dance team of Seymour and Picture; Laura Kellogg, singer and dancer; Gloria Grafton, musical comedy star, and Don Cummings, radio and screen player.

The motor show unit is one of those sponsored by the Citizens Committee for the Army and Navy, Inc.

Meade Men to Aid At Rifle Matches

Ninety officers and enlisted men of the 29th division went to Camp Ritchie, Md., today to assist in the running of the 20th annual Eastern Small Bore Rifle Championship matches.

Capt. H. M. Smick, of division headquarters, was in charge of the group. Most of the men selected for the trip are from the 115th Infantry Regiment and some are from the division special troops.

Col. Carter's Son Enters West Point

Don Carter, 18-year-old son of Lieut. Col. William M. Carter, executive officer of the Fort Meade post, entered the United States Military Academy at West Point this week. He is a graduate of New York Military Academy at Cornwall, N. Y., and has just finished a year at Stanton Preparatory School, also at Cornwall.

$50,000,000 Credit To China Renewed

Secretary of the Treasury Morgenthau and T. V. Soong, financial representative of China, yesterday signed a one year extension of the Treasury's $50,000,000 currency stabilization credit to China.

Under the agreement, the American fund buys Chinese currency to the equivalent value of $50,000,000 and pays for it with American money which China can use better than its own money in world-wide transactions. The Treasury does not consider the arrangement a "loan" because China is supposed to buy back its money and pay for it with American money sometime in the future.

BLENDED WHISKEY
Calvert Distillers Corporation, N.Y.C.

HOTEL BELVEDERE
319 WEST 48TH STREET
Just West of 8th Avenue
featuring
450 ROOMS
all outside . . . all with bath, shower, serving pantry
ROOMS 12' x 20'
twice as large as the average New York hotel room
POPULAR PRICED RESTAURANT
AIR CONDITIONED SPORTS BAR
ONE BLOCK from BROADWAY
TWO BLOCKS from RADIO CITY
OPPOSITE MADISON SQ. GARDEN
NEAR ALL TRANSIT FACILITIES
$2.50 Single DAILY $3.50 Double
SPECIAL WEEKLY RATES
Joseph C. Reynolds, Mgr. Dir.

MAKE IT SAFE AND SANE
Skinless FRANKFURTERS
FOR A "FRANKY 4TH" PARTY
Phone District 6224
BRIGGS
435 11th St. S.W.

Like Father, Like Son

Associated Press WIREPHOTO

QUENTIN ROOSEVELT IN THE ARMY—Col. Theodore Roosevelt, commander of the Twenty-sixth Infantry Regiment, congratulates his son, Second Lieut. Quentin Roosevelt (right), who joined his father yesterday at Fort Devens, Mass., to start service with the Army. Young Roosevelt recently graduated from Harvard

51 Marines And 11 Nurses Reach London

Arrival of 51 United States Marines in London for guard duties at the United States Embassy was announced officially yesterday while Navy Secretary Knox said that three Marines, who were aboard the sunken Dutch steamer Maarsden, are still "unaccounted for."

At the same time, the Red Cross announced that 11 Red Cross nurses unreported since the Maarsden was torpedoed by a Nazi submarine in the Atlantic last week are all safe on land.

The 51 Marines will tke up guard duty at the London Embassy, relieving English "Bobbies" who have been performing that function. They will be joined shortly by Marines rescued from the Maarsden.

Kno xsaid it was hoped that the three missing privates had been picked up by a British ship. The remaining members of the 62-man detachment bound for London for service at the American Embassy have landed safely, he stated.

O'Keefe Will Filed

The will of William O'Keefe, of Colesville, Md., admitted to probate in the Orphans' Court at Rockville, bequeeths his entire estate, the value of which is not revealed, to his widow, Mrs. Edna E. O'Keefe, and names her executrix. The instrument was executed February 3, 1940.

British Shift Staff Vice Chief To Middle East

By the Associated Press

London, July 2.—The war office disclosed tonight that the vice chief of the imperial general staff, Lieut. Gen. Sir Robert Hadden Haining, has been sent to the Middle East on military administrative duty—another step, presumably, in a far-reaching overhaul of Britain's Middle East command.

Gen. Sir Archibald P. Wavell, who conquered the Italians in Cirenaica only to be rolled back to Egypt when the Germans came in, yesterday was shifted to India and Gen. Sir Claude Auchinleck, about whom the average Briton knows little, was transferred from India to take over the Middle Eastern command.

Haining was given the archaic title of intendant general in the Middle East. It was explained his appointment reflected the need for a senior officer to deal with complicated administrative problems on both sides of Suez.

In the House of Commons today, Prime Minister Churchill declined to give any explanation of the Wavell-Auchinleck shift.

Australian quarters asserted a prime factor in moving Wavell was Australian dissatisfaction with his conduct of the Cirenaican and Greek campaigns.

He was reported to have disregarded the advice of Australian staff officers in making defensive dispositions after the original British advance into Libya, disastrously reducing the strength of western Cirenaica defenses to send troops to Greece. As a result, it was claimed, hundreds of Australian troops were needlessly lost.

Nazis Ridicule Shift

Berlin, July 2 (AP).—The shifting of Gen. Wavell was ridiculed today by authorized German sources, who said it was queer practice for Britain to entrust Indias fate to "a man who has made more mistakes than one can count off on one's ten fingers."

These sources said they hoped "Wavell would put his fingers into the machinery in India, as this could only be in favor of the Axis."

Naval Hospital Is Dedicated at Quantico Post

Special Dispatch to The Post

Quantico, Va., July 2.—Maj. Gen. Louis McC. Little, commander of the Marine Barracks, yesterday turned over the new $50,000 United States Naval Hospital to Rear Admiral Charles M. Oman.

The dedication ceremonies, conducted in front of the new three-story structure, were attended by the medical staff, as well as high ranking officers and guests.

The Navy's new acquisition covers approximately 65,000 square feet. It is of limestone, granite and brick construction. Capt. John B. Pollard (M. C.) United States Navy, has been designated medical officer in command.

Two Women Hurt In Front Royal Crash

Special Dispatch to The Post

Wincester, Va., July 2.—Mrs. L. M. Nulton, wife of Admiral Nulton, retired, and Mrs. Joseph Wright, both of this city, are recovering from injuries received when their automobile, driven by a chauffeur, crashed a short distance east of Front Royal.

Mrs. Nulton sustained a fractured collarbone, possibly several fractured ribs and other injuries. Mrs. Wright is suffering from shock. Both are at their homes here.

BLAME YOUR LIVER IF—

If your liver doesn't secrete 20 to 30 ounces of bile *every day* into your intestines—constipation with its headaches, mental dullness and that "half-alive" feeling often result. So you see how important it is to keep bile flowing freely! And what finer aid could one desire than Dr. Edwards' Olive Tablets, used so successfully for years by Dr. F. M. Edwards for treating his patients for constipation and sluggish liver bile.

Olive Tablets are unsurpassed in effectiveness because they stimulate liver bile to help digest fatty foods, they tone up muscular intestinal action, at the same time help elimination. Being *purely vegetable*, Olive Tablets are wonderful! Test their supreme goodness TONIGHT! 15¢, 30¢, 60¢. All druggists.

Army Inducts 185 D. C. Men Today

One hundred and eighty-five Washington men will be inducted into military service today, with 101 white selectees scheduled to begin their year at the Richmond induction center, and 84 colored registrants at Baltimore.

Brig. Gen. Albert L. Cox, selective service chief here, yesterday ordered all local boards to hold up induction of men 28 or over in the conformance with an announcement by national headquarters, which expects Congress to take action toward this end shortly.

In the list of inductees below, the board number is followed by the highest order number thus far inducted from that board.

White registrants to be inducted are:

Board No. 8—2125

John S. Foster, Michael A. Treglia, James D. Hobbs, jr., John H. Archibald, Richard Andruk, Charles V. Grunwell, Reginald D. Grady, Edwin W. Peterson, Thurlow D. McCain, Charles E. Gordon, Derwood M. Beasley, Charles J. Horan, James B. Finan, Kenneth A. Wright, Merele B. Myers, Charles S. Turner, Charles E. Quinn, Laurence H. Macauley, William A. Deneski, Lionel W. Cooke, William H. Morgan, William E. Smith, John J. Murtagh, James P. Conlin, Louis Abramowitz, Frank R. Hesse, John B. Buckman, jr., Chester H. Hancock.

Board No. 12—1369

Louis J. Figliozzi, Roy A. Gibson, Willis B. Houchens, Maurice A. Hugubey, Ellis C. Langford, Harry F. Weis, Joseph M. Wiesinger.

Board No. 13—1457

Clifton C. Grezz, Harry R. Leedy, William W. Bard, Harry P. Kelly, Kermit V. Clayton, Wayne E. Talbott, Earl Melvin, William M. Rober.

James O. Baugham, James F. McGee, Hoy Chang, Theodore F. Mirmak, Louis Oliverio, William G. Pierce, Fred A. Neff, Edward L. Moran, Norman L. Grinager, David Sherman, Elmer E. Gustafson, Theodeus S. Pydyk, Walter M. Singletary, James W. Shocker, Maurice L. Bush.

Board No. 16—1,736

Phillip B. Swann, jr., Richard L. Conklin, William A. Tayman, Wilnar H. Lowe, John J. Donoghue, Price Neeley, Louis M. Wall, Morris Kerman, Frank T. Jackson, Arthur O. Cutting, Jack P. McCord, William E. Landry, Christopher J. San Pellipo, jr., Joseph G. Weeda, John M. Paddy, Kenneth A. Bowman, Joe Wharton, Earl T. Altizer, Jimmie A. Waller, Fred C. Kibler, jr., Morris Berman, Urane F. Orlall, William K. Simms, Carroll J. Bowan, Shannon V. Sprouffske.

Joseph W. Simms, Felice F. Vassallo, Michael J. Simone, Milton T. Curtis, Elmer F. Collier, Thomas E. Whalen, Benjamin Colandria, John H. Wheatley, jr., Morris R. Saunders, Francis R. Vroom, Alfred A. Smith, James E. Sullivan, Cecil B. Webb, Bernard Hunt, Howard S. Abel, Milton F. Cauffman.

Board No. 19—2806

Andrew R. Zanelotti, Lewis J. Welch.

Colored registrants are:

Board No. 1—1238

Christopher C. Johnson, Samuel Hawkins, Samuel L. Wilfong.

Board No. 10—1470

Wallace L. Cryer, Clinso Brumfield, Thomas E. Duckett, William E. Branch, Alfred Solvey, William C. Byers, Willie D. Sykes, Charles F. Morris.

Board No. 14—1666

Vernon J. Bond, Milton L. Harvey, Wilbert C. Calloway, Dewey Moore, Lewis P. Davis, Jarvis E. Crocker, Edward W. Hood.

Board No. 15—1557

Louis L. Muschette, Andrew W. Tate, James W. Spraggs, George Linkins, Butler McDaniel, James T. Smallwood, Aaron Starks.

Board No. 16—1239

Alfred L. Greene, Kermit J. Jefferson, Charles R. Williams, Harvey Hoffman, Charles H. Green, John E. Jacobs, Carter M. West, Colmon L. Dyson, William F. Brown, Robert A. Evans, Edward M. Armstrong.

Board No. 17—1288

William I. Barnes, Marshall L. Logan, William C. Phillips.

Board No. 18—1348

Joseph A. Wood, As Washington, Melvin Jones, James L. Tatum, Kay D. Joyner.

Board No. 19—1445

Mack G. Hampton, Henry Muldrew, Harold G. Parles, Arthur C. Meyers, Lorenzo R. Shields.

Board No. 22—1230

Isaac F. Robison, Thomas Wall, Willis S. Tolliver, Theodore Walker, Allen W. Langston, Leroy Hall.

Board No. 23—2107

Ravenell W. Rice, Oscar M. Savoy, Oranto R. Powell, Clarence R. Pharr, Joseph B. Brown, William L. Jackson, Woodrow W. Jackson, Lyman L. Kesler, John F. Wheeler, John L. Billings, jr., Ted Johnson, Bernard A. Smith, Charles E. Lancaster, John H. Champion, Albert H. Addison, Albert A. Crowe, John W. Jacobs, Kermit R. Morris, George R. Reigo, James H. Scott, James A. Jackson, Charles H. Ballard, Gomes G. Gaines, John B. Jordan.

Board No. 24—1481

Henry L. Miller, Brelio Grills, Odie F. Valentine, Bennie J. Brennon, Jasper Burrell.

Runaway Ponies Give Downtown Richmond a Thrill

Richmond, July 2 (AP).—A Western stagecoach carried its own runaway warning system here and shoo-ed the citizens from its path.

Drawn by four ponies, the gaudy vehicles was traveling downtown Richmond advertising an automobile race when the team bolted. From the careening coach's public address system came the repeated alarm, "Clear away! It's a runaway!"

The driver, James Moran, 22, was the only casualty before the bit of Wild West came to rest against an automobile and lamppost. He crawled out on the wagon tongue in an attempt to stop the dash, but fell and broke a leg.

WPA to Fire 310 In W. Va. Section

Special Dispatch to The Post

Martinsburg, W. Va., July 2.—WPA rolls in Berkeley, Jefferson, and Morgan counties will be reduced more than one-half as a result of the appropriations bill limiting WPA funds now pending in Congress.

Of the 592 men now employed on projects in the three counties, 310 will be laid off July 3, Frank Downey, in charge of the three-county office here, said today.

One hundred and ninety of the 371 WPA workers in Berkeley County will be laid off; 70 of Jefferson's 112, and 50 of Morgan's 109.

PAINT
BUTLER-FLYNN
609 C STREET N.W.

ART MATERIALS
MUTH
710 13TH
NAT. 6736

ESTABLISHED 1865
LINGER'S
For Beds, Springs & Mattresses
NATIONAL 4711
925 Gee St. N.W.

GET YOUR COPY OF THE

Star-Spangled Banner

With Tomorrow's Washington Post

As a salute to Independence Day, the Washington Post tomorrow will carry the complete words and music of our national anthem, the Star-Spangled Banner, in a 4-page tabloid section.

The front page has a beautiful picture of Old Glory flying before the Capitol.

Pages 2 and 3 carry the words and music, for voice and piano. This is the official Service version and has been highly praised as the one easiest to sing.

Page 4 has an article giving the history of the Star-Spangled Banner.

The Gallup Poll shows that few Americans know the words to the national anthem. Here is an opportunity for you to get a singable version of the Star-Spangled Banner, one made more interesting because of the historical notes on the back page.

Some Helpful Hints
FOR TELEPHONE USERS

In the rush of business, domestic and social duties, the simple little things which must be done to get the most satisfactory telephone service are sometimes forgotten. The hints given below are not new—they are just reminders:

CONSULT DIRECTORY

Memory is often faulty. Look up the number when in doubt.

LISTEN FOR DIAL TONE

If you start dialing a number before you hear the dial tone (a steady humming sound) your call cannot go through.

DIAL CAREFULLY

Dial the first two letters only of exchange name and then each digit of the number, carrying the dial around to the stop with your finger. Allow it to return naturally.

IF YOU MAKE A MISTAKE

Hang up before re-dialing. Then lift the receiver and proceed as on a new call when you hear the dial tone.

BE SLOW—BE FAST

Be slow to hang up. Give the person you're calling time to answer. A good plan is to count the rings. Ten rings equal a minute. *Be fast* to answer when your telephone rings. The person calling you will appreciate it.

IF YOU WOULD BE UNDERSTOOD

Keep your lips about one inch from the mouthpiece and speak directly into it, clearly and naturally. Chewing gum, pencils, cigars, pipes and cigarettes make it almost impossible for your words to flow clearly into the transmitter.

WHEN ANSWERING

Always answer pleasantly. It may be your best friend. It may be someone who will get a lasting impression of you from a first call.

PAD AND PENCIL

You'll save time and steps and have a written record of important messages if you keep a pad and pencil by the telephone.

HANG UP GENTLY AND CAREFULLY

It may annoy the person at the other end of the line if you hang up roughly. Also, if your receiver doesn't rest properly on the hook, people who call you will get a "busy" until this condition is corrected.

There's always time to use the telephone properly and to keep a smile in your voice.

THE CHESAPEAKE AND POTOMAC TELEPHONE COMPANY
(BELL SYSTEM)

AN AMERICAN GENTLEMAN'S WHISKEY SINCE 1860

"First over the Bars"

HUNTER
Baltimore Rye
BLENDED RYE WHISKEY

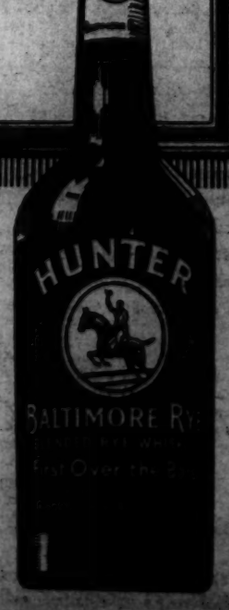

HUNTER DISTILLERIES CO., INC., BALTIMORE, MD. 90 PROOF 49% GRAIN NEUTRAL SPIRITS

Man Is Machine To Lindbergh, Friend Writes

By International News Service

New York, July 2.—Charles A. Lindbergh's admiration for the Nazi way of life is not strange, because he neva rlearned that people do not react like machines, says Harry Bruno, former close adviser and friend of the flier, in an article entitled "What's the Matter With Lindbergh?" in the current issue of the American Magazine. Lowell Thomas is co-author of the article.

Bruno and his partner, the late Richard Blythe, represented and counseled the Lone Eagle in his relations with the public before and after his historic Atlantic flight.

Recalling his past association with Lindbergh, Bruno writes:

"There is one trait of his character which, I believe, goes far to explain his attitude, as well as the reaction of the public. This is his isolation from the camaraderie of other men."

He Resented the Press

Bruno and Blythe first met Lindbergh at Curtiss Field, Long Island, May 12, 1927, when he was just an obscure young mail pilot, and they worked with him in the period of his greatest acclaim. Bruno adds:

"But neither of us ever felt truly near him. We were his friends, but never his buddies. I don't think he ever had a buddy."

Lindbergh, says Bruno, resented the press with a kind of cold fury, and it took the best efforts of his advisers to restrain him from maintaining a feud with the newspapermen.

Continuing, Bruno says:

"This attitude toward the press, I think, is a partial explanation of his admiration for the Nazi machine. Because he resented pubicity, he resented the freedom of the press. And, since freedom of the pns is a tenet of democracy, he came to distrust democracy. So Linldbergh accepted the Nazi suppression of free speech and a free press as rather a virtue than a fault."

He Turned on the People

Bruno adds:

"He never learned that people do not react like machines. His admiration for a new order that tries to make machines out of men is therefore not so strange."

Bruno labels as "bunk" recent talk about "the fickle and ungrateful public, which makes a hero of a man and then turns on him," and declares:

"It's not the public that is ungrateful today. The ingratitude is Lindbergh's. The people did not turn on him; he turned on the people. The man they had set up as an ideal turned traitor to all he represented in their minds. . . . He has done treason to the faith and love and affection of the vast majority of his countrymen. And his countrymen, more in sorrow than in anger, ask only, "what's

Army Plane To Be Shown Here Today

Because the Army needs its new planes for training, the Airacobra interceptor pursuit ship which was scheduled for exhibition at Treasury House, Fourteenth and Pennsylvania Avenue Northwest, will not be obtainable it was announced yesterday. An older plane will be shown instead, starting this afternoon.

Approximately 4,000 persons visited the house of glass blocks, painted red, white and blue, yesterday when it was opened for the first day. They bought more than $750 worth of 10 and 25-cent defense saving stamps, it was said.

No defense saving bonds are sold at Treasury House. Because many people want to buy there, customers, beginning today, will be hustled over to the Treasury Department in an Army "jeep" truck, where they may buy the bonds.

Also, the Army field kitchen, on display near Treasury House will begin serving coffee and doughnuts to the public today. Money derived from these sales will be used to buy defense stamps, which in turn will be placed in the battery's mess fund.

The Army Band will play at the Treasury House bandstand at 12:30 p. m. and at 7:30 p. m. the Marine Band will give a concert.

Md. Roads Board Asks Bids on Three Projects

Baltimore, July 2 (AP).—The State roads commission today advertised for bids on three highway construction projects in three counties.

Commission Secretary L. H. Steuart said bids would be received until July 15, when they would be opened at the commission offices.

The projects were:

Calvert County—A Federal aid project contemplating the grading, draining and surfacing of the road from Huntingtown to Prince Frederick, a distance of 4.343 miles. Surfacing is to be of concrete.

Queen Anne's County—A project calling for the completion of the unimproved gap between Millington and the Crumpton Road, on the Millington-McGinnes Highway, a distance of 1.736 miles. Construction is to be of gravel with bituminous surfacing.

Carroll County—A project calling for the macadam surfacing of a section of the Springdale road, running north from New Windsor, a distance of 1 mile.

Va. Gas Tax Receipts Increase $1,871,493

Richmond, July 2 (AP).—State gasoline taxes for the first five months of the year showed a gain of $1,871,493.15 over the same period of 1940, the division of motor vehicles reported today.

The collections for the period through May 31 totaled $9,469,730.60, against $7,598,287.45 last year. May collections were $2,188,455.36, compared with $2,057,629.06 in April and $1,764,999.89 in May last year

'Twister' Rips Path Through Emmitsburg

Frederick, Md., July 2.—A "twister," sweeping eastward from the Catoctin Mountain range, ripped a destructive path through the heart of Emmitsburg this afternoon, leaving in its wake splintered barns, uprooted trees, damaged automobiles and buildings.

Power and communication service was disrupted for several hours and traffic through the town was stalled as tractors were placed into service removing debris from the street.

To complicate the situation, 1,700 troops and equipment of the Seventy-first Coast Artillery en route from Gettysburg, Pa., to Fort Story, Va., attempted to pass through Emmitsburg shortly after the storm struck.

Barns on the farms of George Sanders and Abe Martin were reduced to splinters. A large silo on the Martin farm was destroyed, and barn roofs on the property of Mahlon Stonesifer and Lewis Topper were blown away.

Plate glass windows in the stores of Charles A. Harner and Francis Matthews were shattered, and the chimney on the Green Parrot Tea Room was struck by lightning and falling bricks crashed through the roof.

Nuns at St. Joseph's College, on the outskirts of Emmitsburg, said that more than 100 trees on the campus were uprooted.

Six trees surrounding St. Joseph's Catholic Church in the town were uprooted and lightning struck the church and shattered a large stained glass window. Emmitsburg High School was also struck by lightning but little damage resulted. The storm lasted about 30 minutes and water ran several feet in the streets. The rest of Frederick County escaped with a light shower.

Draft Fails To Extinguish Nuptial Flame

It all began when he was a civilian. And Uncle Sam wasn't one to say no.

Private Albert Murray Hand, of Company F, 121st Engineers' Regiment, and Miss Mildred Irene Hurley of of 300 E Street Northeast were married last night in Hand's company's recreation hall at Fort George G. Meade, Md.

It was the first wedding on the grounds of the Twenty-ninth Division at the fort, and the boys helped tie the matrimonial bonds in the civilian tradition of rice and wedding cake.

The former Miss Hurley and Hand picked July 2 as their wedding date back in April when he was working as a cabinet maker in the Senate Office Building.

The Selective Service Act got in the way temporaritly. Hand was wafted away to Fort Meade. But he talked to the commanding general—or an officer talked to the general for him—and the general said, "Okay—" or words to that effect.

So the wedding came off on the appointed date, after all, as it does in the story books after bad luck has been licked.

The company cook baked a cake—a big cake—and the new Mrs. Hand cut it. The ceremony was performed at an improvised altar by the regimental chaplain, Maj. John S. Schwartz.

Uncle Sam figured the story wouldn't be complete without a honeymoon. So he said to Mr. and Mrs. Hand:

"Take a wedding trip. Take a long wedding trip. You don't have to report for duty until Sunday night, soldier."

Separate Trials Indicated for 2 Slaying Suspects

Hagerstown, Md., July 2 (AP).—Attorneys indicated today that Earl Loveless, 23, and James Lee Miller, 29, charged with slaying Roleigh Poffenberger, elderly Keedysville farmer, would be tried separately, possibly some time this month.

Judge Joseph D. Mish of the Washington County Circuit Court has not yet acted on a petition for a change of venue but courthouse circles expressed belief the trials would be held in the Allegany County Circuit Court at Cumberland.

Loveless and Miller were indicted June 23 by the Washington County Grand Jury. Six other members of the Loveless family were indicted on charges of being accessories after the fact.

The State accuses Loveless and Miller of killing Poffenberger, 76-year-old former county commissioner, at his farm home the night of Oct. 11.

Pension Advocates Fight to Bring Bill Up for Vote

Buffalo, N. Y., July 2 (AP).—Calls for a determined fight to bring "the Townsend bill" before Congress were sounded today at the pension movement's sixth national convention.

Beecher Hess, Washington legislative representative of Townsend Clubs, said in a prepared talk that "Now our bill is in the Ways and Means Committee (of the House of Representatives) and we have some reason to believe that it will be heard by that committee when the present defense tax hearings have been concluded."

He explained 117 signatures of the required 218 have been obtained on a petition asking that the bill be brought to the floor of the House for a vote. This has been done, he said, "since we are not certain that the Ways and Means Committee will grant us a hearing."

Foreign Correspondent Deuel Tells of Life Under Hitler at Auhagen Trial

Wallace Deuel, foreign correspondent, drew chuckles from a District Court audience yesterday with a joke that he didn't tell.

On trial was Dr. Frederick Ernst Auhagen, alleged Nazi propagandist, whose lawyer, Alfred S. Holmes, New York, questioned Deuel's translation of the German word "abstimmung."

"You say you think that means 'plebiscite?'" asked Holmes.

"I know that's what it means," replied Deuel, thumbing through pages of Dr. Auhagen's diary of a trip to Germany, where he consulted with high officials.

"Well," Holmes pressed, "if we took a poll here in court on who likes you and who liges me, would that be an "abstimmung?"

"You know," drawled Weuel, "I could tell you a good joke about that, but that would not answer your question."

The audience took the joke for granted and laughted any way.

Other Deuel testimony on life under Hitler:

"Nobody could engage in any cultural activity in Germany except under rigir government control."

"There was propaganda in the official statements given to American correspondents. One way to distinguish the propaganda was by the smell."

Assisting the prosecutors is Assistant District Attorney Heflin.

"Landing a Big One!"

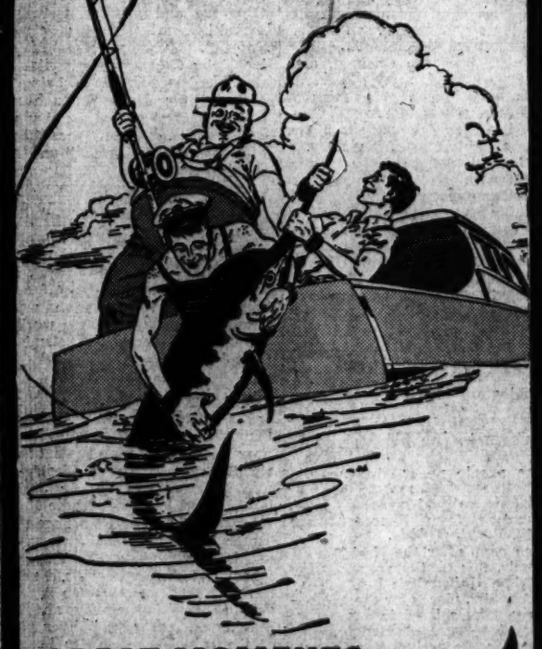

GREAT MOMENTS CALL FOR Haig & Haig!

● It's only natural that the supreme Scotch should be chosen to commemorate a supreme moment. But why not be equally discriminating at other times? Remember, Haig & Haig is the only Scotch with a 314-year-old record of continuous satisfaction. And yet, despite this distinction, Haig & Haig makes no extra charge for its great name and fame.

The Oldest Name in Scotch

...Its fine flavor has satisfied for 314 years

PINCH BOTTLE 12 YEARS OLD • FIVE STAR 8 YEARS OLD

BLENDED SCOTCH WHISKY 86.8 PROOF - SOLE AGENTS FOR U.S.A. - SCHENLEY IMPORTERS, LTD., NEW YORK, CHICAGO, SAN FRANCISCO

KIDNEY TROUBLE

Stop Getting Up Nights

To harmlessly flush poisons and acid from kidneys and relieve irritations of bladder so that you can stop "getting up nights" get a 35 cent package of Gold Medal Haarlem Oil Capsules and take as directed. Other symptoms of kidney and bladder weaknesses may be scant, burning or smarting passage — backache — leg cramps — puffy eyes. Get original GOLD MEDAL Haarlem Oil Capsules. Money back if ill.

Washington's Biggest FOOD STORES OFFER Biggest SAVINGS

3509 GEORGIA AVE. N.W.
15th and H STS. N.E.
4555 WISCONSIN AVE. N.W.
15th & RHODE IS. AVE. N.E.

PRICES EFFECTIVE UNTIL CLOSING SAT., JULY 5th

Closed All Day FRIDAY, JULY 4th

Store Hours DAILY 9 A.M. to 9 P.M. SATURDAY 8 A.M. to 10 P.M.

"FORE" and "AFT"

of the "FOURTH"

Giant FOOD DEPARTMENT STORES

Be it holiday or every day—VARIETY in foods is ever sought after—but not by GIANT Food-shoppers, for theirs is a choice from a variety second to none the city over.

Variety is the spice of Giant DELICATESSEN

STATE HOUSE BEVERAGES — Pale or Golden Ginger Ale—Tom Collins Lime Dry—Sparkling Water—Sasaparilla Root Beer—Grape—Cherry—Strawberry Cream Soda — Orange — Birch Beer. 5c qt. bot. plus bottle deposit

GRAPE JUICE AUNT NELLIE'S ..... qt. bot. 19c
GRAPEFRUIT JUICE AUNT NELLIE'S 46 oz. can 14c
ORANGE JUICE TREESWEET CALIFORNIA ... 46 oz. can 27c
APPLE JUICE AUNT NELLIE'S ....3 24 oz. cans 23c

KRAFT'S SALAD DRESSING MIRACLE WHIP qt. jar 31c

STUFFED OLIVES AUNT NELLIE'S 7½ oz. pt. pail 25c
PURE JELLY MUSSELMAN'S ASSORTED ..... 2 lb. jar 19c
MUSTARD FRENCH'S SALAD .....2 9 oz. jars 21c
APPLE BUTTER AUNT NELLIE'S .. 22 oz. jar 9c

Swift's "Premium" CORNED BEEF 12 oz. tin 17c

MAYONNAISE AUNT NELLIE'S ..... pt. jar 19c
RIPE OLIVES HOSTESS CALIFORNIA ..... No. 1 can 12c
DILL or SOUR PICKLES LIBBY'S qt. jar 17c
SWEET OR SWEET MIXED PICKLES LANG'S 19 oz. jar 17c

Swift's "Premium" PREM ALL-PORK MEAT 12 oz. can 23c

WAX PAPER CUT-RITE ..... 125 ft. roll 14c
NAPKINS WHITE EMBOSSED .....2 glassine pkgs. of 80 9c
DRINKING CUPS..... glassine pkg. of 10 6c
PAPER TOWELS M. P. G. 300 sheet roll 14c

Aunt Nellie's PEANUT BUTTER lb. jar 14c

YOUR CHOICE—EXTRA SPECIAL!
CHEESE WHITE or YELLOW AMERICAN ½ lb. Sliced 15c
SPICED LUNCH MEAT

No. 1 Quality SKINLESS FRANKS lb. 23c
No. 1 Grade MINCED BOLOGNA lb. 19c
Sliced Pressed TONGUE LOAF ½ lb. 19c
The Famous Esskay SKINLESS FRANKS 27c

Sugar-Cured SMOKED SHOULDERS lb. 18c

Home of ONLY U. S. CHOICE BEEF

Swift's Premium HAMS
"Tenderized" WHOLE or SHANK HALF lb. 27c
"Ready-to-Eat" WHOLE or SHANK HALF lb. 33c

U. S. CHOICE Graded Boneless Beef 3-COR. ROAST lb. 29c

We reserve the right to limit quantities and refuse to sell those we believe are competitors.

"Fresher-by-Days" SEA FOOD
Fresh-Caught Jersey LARGE PORGIES lb. 7c
BUTTERFISH LB. 9c

"College Hill" POULTRY
Fancy Frying LEGS and BREASTS lb. 49c
FRYING GIZZARDS lb. 25c
FRYING WINGS lb. 19c

DOWN PRODUCE LANE

California "SUNKIST" LEMONS 432 Size doz. 23c
LIMES PERSIAN SEEDLESS doz. 23c
ORANGES CALIF. SUNKIST doz. 19c
LETTUCE CRISPY CALIFORNIA hd. 10c
CORN EVERGREEN SUGAR 6 ears 19c

Tender, Crisp CELERY HEARTS 5c bunch

The Washington Post

Registered in U. S. Patent Office.

An Independent Newspaper
(Published every day in the year.)

Eugene Meyer, Editor and Publisher

The Associated Press is entitled exclusively to use for republication of all news dispatches credited to it or not otherwise credited in this paper and local news of spontaneous origin published herein. Rights of republication of all other matter herein are also reserved.

New York Office ..... 270 Madison Avenue
Chicago Office ..... 360 North Michigan Avenue

Subscription Rates Effective With Issue of December 31, 1938.

CARRIER DELIVERY

District of Columbia and Suburban Areas:

Daily and Sunday Editions	18 Cents Per Week
Daily Editions Only	10 Cents Per Week
Sunday Editions Only	10 Cents Per Week

BY MAIL—PAYABLE IN ADVANCE

Maryland, Virginia, West Virginia and North Carolina

Daily and Sunday	Sunday Only	Daily Only
One year..$10.50	One year....$5.25	One year....$7.00
Six months. 5.50	Six months.. 2.75	Six months.. 3.75
One month. 1.00	One month.. .50	One month.. .70

Other States, Mexico and Canada

Daily and Sunday	Sunday Only	Daily Only
One year...$12.00	One year....$5.50	One year....$7.50
Six months. 6.50	Six months.. 3.00	Six months.. 4.25
One month. 1.10	One month.. .55	One month.. .75

Rates to Foreign Countries not listed will be furnished upon request.

Entered at the Postoffice, Washington, D. C., as second-class mail matter.

TELEPHONE NATIONAL 4200

Thursday, July 3, 1941.

Policeman's Lot

Within the past three days two precinct captains and an inspector have testified to an astonishing state of disorganization and intradepartmental hostility among the Metropolitan Police. Whether their statements were wholly accurate and disinterested, or whether they were in some wise exaggerated and colored by personal disappointments or resentments, the mere fact that they were made at all indicates a far from healthy situation. The most serious charge was Inspector Stott's concerning the wide extent of interference with the work of the department by Congressmen and influential citizens and his statement that in disciplinary matters the recommendations of the Police Trial Board have frequently been rejected by the District Commissioners. These statements, if supported by concrete instances from the records, might go far toward explaining the charges made by Capts. Callahan and Truscott concerning the division of the force into mutually distrustful cliques. The bitter allusions by witnesses to the Special Investigations Squad headed by Acting Capt. Hartman seem in themselves an indication of this distrust.

In the circumstances indicated by Inspector Stott's testimony, which tends to support suspicions long held among the citizens at large, the marvel is not that the police should be demoralized, but that the demoralization should be no greater than has thus far been indicated. However, the problem which confronts the Washington police today is one that would be formidable even to the most efficiently organized and most disciplined police department in the world, and it is obvious enough that Metropolitan Police in their present state of mind are quite inadequate to the job. The fault, however, is not primarily theirs. The Congressional committee will doubtless continue its inquiry with the same zeal with which it has begun it; but no matter what the further interrogation of officials may disclose, the ultimate responsibility for the present conditions will be traceable to Congress itself. For, if the present organization of the Police Department seems inadequate and illogical, and the relationship of the Commissioners to the police seems irresponsible, the whole situation is merely another reflection of the inadequate, illogical and irresponsible form of government which has been inflicted upon the District of Columbia.

Radio Front

In the early months of the war, German broadcasters clearly had the jump on the British. Programs originating in the Third Reich were designed specifically for British or American consumption and were so crammed with "human interest" that comparable British programs seemed stodgy and commonplace. Since then there has been a steady improvement in the quality of British short-wave programs. Indeed, the British Broadcasting Corporation may truly be said to have put radio to work for democracy. This should be even more apparent with the B. B. C.'s inauguration, on July 6, of a new type of international quiz program offering "audience participation" to Americans. If the program lives up to the B. B. C.'s claims, Americans will have a chance to submit questions about Britain and the progress of the war which will be answered by an impressive array of British officials, including cabinet ministers, parliamentary undersecretaries, and so on. It is safe to assume that, for reasons of policy, some of the questions likely to be propounded will be withheld. But the flow of painfully frank questions which will undoubtedly follow the launching of the program should at least show to the British the issues which are most in the minds of Americans. It is sincerely to be hoped, therefore, that British censorship will be sensibly relaxed in order to permit frank answers to frank questions.

If Britain is bent on exploiting the other waves, so, too, is this country. We are apt to forget that the United States has a part to play in the war of propaganda—using the word in its best sense—as any belligerent. For instance, we ought to have more press attaches in our legations abroad. But the radio is doing work that officially has been left undone. On July 4 the National Broadcasting Co. will quadruple the signal strength of its European short-wave programs, inaugurating a regular service beamed particularly to England and France. The programs, which will stress American views, will also be heard in other European countries, including Germany and Italy. One of the curious technical features of the service will be the fact that the so-called rear lobe or tail of the European beam will carry the programs in the opposite direction to Australia and New Zealand. Actually this N. B. C. development is merely the latest extension of the world-wide coverage patiently pursued by the American networks. As has been proved by the volume and quality of their mail from abroad, they and the B. B. C. are mighty wielders of opinion not only among the English-speaking peoples but among those who live in countries where it is a criminal offense even to listen to foreign programs.

Driving East

Wars today are being fought with far different weapons than were employed in wars of the past. There has also been, in certain important particulars, a revolutionary change in tactics. But the principles of military strategy remain unaltered. Now, as ever, a war can be won only by smashing the enemy army. If this is not done, nothing else matters—neither the number of casualties inflicted nor the area of the terrain conquered, nor the circumstance that the enemy forces have been put on the defensive.

It is important to remember this principle in gauging the reports emanating from the Eastern Front. The Germans have admittedly achieved enormous gains in the first 12 days since they began their lightning attack on Russia. All of Russian-occupied Lithuania, an important part of Latvia, including the port and naval base of Riga, and most of Russian-occupied Poland have been taken by the German forces in that period. They have also driven a spearpoint into Russia proper, particularly in the vicinity of Minsk, and panzer units are said to be menacing Smolensk, on the road to Moscow. In addition, the German high command has made big, perhaps fantastic, claims of Russian planes destroyed by the Luftwaffe and Russian tanks disabled or captured.

It would be foolhardy in the extreme to mainimize these gains territorially. They are greater in extent than any made by the German Wehrmacht in any previous campaign of this war. However, there appears to be no evidence that the Russians are collapsing under the fearful impact of the German drive. The evidence, such as there is, points to the opposite conclusion—namely, that the Red Army has fought fiercely, and, except in the case of the forces apparently caught in the Bialystok pocket, have managed to escape the German encircling movement. As far as the latter are concerned, the German high command, in a communique issued yesterday, claimed that 100,000 Russian troops have been captured, and that an additional 300,000 are on the verge of being cut to pieces. If true, this would, indeed, be a serious blow to the Red Army. The loss of so many men would unquestionably tend to cripple even a force of the magnitude of the Russian army. Also the loss would prove the success of the German tactics in cutting through the center of the Russian defenses at several points and then cutting off the defenders inside the circle of steel from the main body of their comrades.

The casualties in the Bialystok salient need not, however, prove fatal to Russia if the withdrawal now taking place in the center zone is carried out with any large measure of success—in other words, if the bulk of the Russian army remains an army in being. For the size of the Soviet Union is a factor operating against Hitler. If driven out of western Russia, the Red army could then withdraw to the Urals, and even beyond, and carry on the war along a front too far removed from German supply bases to permit the Wehrmacht to repeat in the later stages of the struggle the spectacular victories it has won during these last 12 days. Whether and for how long the Red Army will remain an army in being is, therefore, the central question of the present conflict.

Good Grace

Notoriously, no job in Congress is regarded as more burdensome than a committee assignment for the governance of the District. In the past some nominees have expressed themselves freely to this effect and have declined the work. Others have worked at the task with ill-concealed distaste. We have no wonder that there should have been such reactions. No national glamour attaches to membership of the legislative body for the District, and more "kicks than halfpence" are the reward of members' duties. The wonder is that there is so much conscientiousness on District jobs, not that there is so little. One of the loyal workers is Senator John H. Overton of Louisiana, who has just had to resign the chairmanship of the local Appropriations Subcommittee in the Senate in order to head the Naval Appropriations Subcommittee. No doubt the Senator will have much more interesting material upon which to work in his new assignment. But he actually regrets the leave-taking and takes pleasure in the fact that he will continue his membership on the subcommittee as well as the District Legislative Subcommittee. "It is often said," he remarks, "that the handling of the District appropriation bill is a thankless task, but I have not found it so." Senator Overton deserves almost as much commendation for his politeness as for his industry. Evidently he believes that whatever one is called upon to do should be done with a good grace—an excellent rule. "Each Senator and Representative," he says, "should consider himself a representative of the District as he does his respective State." The remark should be stuck in the hat of all our legislators having to do work for the District. It is unnecessary in the case of Senator O'Mahoney of Wyoming, who, in common with Senator Overton, has the interest of the District at heart, we believe.

Wavell To India

More than any other struggle in history the present world conflict has been the nearest thing to an anonymous war. The startling exploits of the German army in overrunning eight countries in 22 months are not associated in the popular mind with the names of the military leaders responsible for these triumphs. Think, by way of contrast, of the last war, and the adulation of Hindenburg and Ludendorff. These warriors have so far had no successors in the Reich. Perhaps the reason is that Adolf Hitler recalls that the reputation of those generals of World War I grew so great as to overshadow both the prestige and the authority of the Kaiser. The Fuehrer, like all dictators, does not want anyone to share the limelight with him.

The nearest to a popular military idol this war has developed so far is to be found in the British rather than in the German camp. To a people who during the first year of the war had to content themselves with "glorious retreats" and evacuations, such as those from Namsos and Dunkerque, Gen. Sir Archibald Wavell came as the man responsible for the turning of the tide. He provided the first victory they had won since the fighting began. The attack by the Army of the Nile on Sidi Barrani last December was a brilliantly executed coup which Wavell was quick to follow up by his dash across Libya to Bengazi. This was an operation carried out with only a few divisions and with a singularly small casualty list. Nor did Wavell lose the laurels he had gained in that campaign when the Army of the Nile, weakened by the withdrawal of men and materiel to Greece, lost most of their gains in Libya after the German-Italian drive to Solum. The confidence of the British in Gen. Wavell remained so high, indeed, that his removal as commander in chief of the British Middle East forces has shocked public opinion.

It is far too early to assume, however, that Wavell has been demoted. The present German drive in eastern Europe has created the possibility of new and dangerous salients arising out of a Russian defeat, notably in the region around Iran and the northern approaches to India. It looks as if Wavell has been named commander in chief of the British forces in India because the Churchill government wanted to be forehanded.

Climatic conditions, anyway, forbid ambitious undertakings in North Africa before the autumn. In these circumstances it is not too early for Great Britain to prepare for the defense of Iran and India. For this purpose there could be no better man than Gen. Wavell. He has proved to be an even greater organizer than tactician. The Army of the Nile under his command was whipped into a fine fighting force out of a great variety of disparate elements—British, Australian, Free French, Greek, East Indian, Palestinian Jews, Poles and others. Should Gen. Wavell repeat in India that organizational miracle that he achieved in Egypt, the defense of that subcontinent against an ultimate German thrust would be assured. Moreover, a new and considerable fighting force would be created for further operations in the Middle East should it ultimately prove possible to divert additional troops from India to Iraq, Palestine and Egypt.

RETURN

Only the slate gray sea and the gray gulls flying,
Leaden gray of the sky and a few flakes falling.
Even the wind has died, and the bleak day is dying
Alone in the bitter cold, with the dark rooks calling.

Over the frozen ground the gaunt oaks stretch, unbending.
They have been old so long, through so many Novembers.
Branches brittle with winter snap, and fall to their ending.
Only the cold is left, no one now who remembers.

ANNE MONTGOMERY YOUNG

The Crusader

Letters To The Editor

All communications must carry the writer's name and address, though pen names are permitted at the editor's discretion. In fairness to other correspondents, letters should be held to 300 words. Letters are subject to condensation.

Orchids To Mr. Sullivan

Orchids to Mark Sullivan for his column of Monday, June 30. It is exactly in accord with the wishes of every red-blooded American. Although we thought enough of our President to judge him the only man capable of guiding our ship of state for the next four years, and are perfectly willing to back him to the limit.

We don't mind paying taxes to help a great and courageous people like the British, who at the moment is our first great line of defense. On the contrary, we are even prepared to make the supreme sacrifice, if it be necessary. But we do mind paying taxes to help those who all along have been our hated enemy, and who even today are seeking to undermine the very existence which we hold dear.

Communism is just as bad as nazism or any other "ism." The only difference is that one is more powerful a conqueror than the other. Let the rat and bear throw themselves at each other's throats. The more harm done to both of them, the better off we'll be. In the meantime put more and more effort into our own defense program and the aid to Britain. Then when the victorious animal is licking his wounds, we can step in and administer the coupe de grace. Don't slander American's pride and honor, by licking the heels of one enemy to help him fight another whom you fear most.

Already, too much money is appropriated to do such a comparatively little good, in our all-out defence program. "All-out" is right. We're putting all of it out. We still don't mind as long as it goes to the right places. But to give hard earned money to "the bear that walks like a man," whom we hate, oh, not quite as much as Hitler I'll grant you that, but loathe and detest all the same is just too much.

If this appropriation is not retracted, I, like the rest, will have lost much faith in our Government.

JAMES A. KELLY.
Washington, June 30.

Message Of Music

The first watergate concert of the 1941 season was a unique success from at least two angles. It was most clearly demonstrated that a program consisting of the better quality music can be offered and every available seat and each square inch of standing room be occupied. This though is the minor point. The really great success of last Sundays concert was the almost unanimous testimonial that the language of music is not a dead tongue—that the accomplishment of a work of art and the appreciation of that work is above the prejudices caused by the interpretation of the actions of an oppressed and difficulty situated country, as was proved by the playing of "Finlandia."

We, as straight-shooting, fair-minded, democracy-loving Americans, cannot but deplore any people, element, or influence that might impede the effort to halt aggression and totalitarianism in the world. Also, as free-thinking, generous-minded, level-headed men and women, we sympathize with the peoples of overrun nations and, in the main, interpret broadly and generously their efforts to retrieve their losses. Especially do we feel this way when that nation has so consistently proved in the past its honesty of purpose.

Yes the message of music is most noble. Under its influence one can almost see a cessation of warlike activities. A time when the "isms" that so plague the earth and enslave its peoples are purged from existence. A time when the peoples bearing arms against the innocent will be freed from their selfish and warlike leaders, and can conserve their energies for the advancement of art and science and commerce.

B. B. STURTEVANT.
Washington, June 30.

Role For U. S.

The entrance of Russia into the dog-eat-dog controversy in Europe is an additional argument for American citizens who, in overwhelming majority, are opposed to United States intervention. It further sustains the wisdom of President Roosevelt's holy and impressive promise to the fathers and mothers of our American boys that they will not be sent to foreign soil to fight!

Certainly as far as man power is concerned the new "allies" will have an adequacy, and Great Britain can even increase these millions from her own immense colonies, provided those not-too-happy subjects will toe the mark.

Beyond the determination of the American people to create impregnable home defense for our country, the American people demand their Government shall not act to dishonor the solemn pledge of our President or throw American blood and treasure into the hell broth of foreign lands where we do not own a square rod!

We have adequate man power, resources, ability and patriotism to create a defense no foreign power will dare cross broad oceans to attack. Those foreign conquerors who now realize the obstruction of narrow passages of water and the intense hazards of the transport of large armies over vast seas will think twice, and many times again, before leaving at their backs their outraged and desperate European conquests nursing hatred and insurrection. What folly to imagine otherwise!

Those striving by every method of propaganda and influence to break down that faithful pledge of the head of state—to Hitlerize treacherously that solemn oath through its violation—may well warrant the intense criticism of their countrymen. No man nor Government can afford to violate a promise so emphasized, cherished, and vital to our people.

Our entrance into foreign wars in another hemisphere would be for us an added and ruinous contribution to the destitution, demolition and agonies of a prolonged holocaust.

It is our duty to build bastions of impregnable defense within our hemisphere, to "crusade" for improvement in our own republic as an example and criterion for like government among the powers of the world and the peoples of the future!

It is our duty to prohibit the exhaustion of our resources, the mangling, killing and disorganization of the lives of our youth in foreign lands—to be able instead to render the most immense humanities in history to the peoples of broken nations when the end has come.

We cannot be a wastrel in war and do this too! There can be no other Samaritan!

GEO. SWINNERTON PARKER
Peterboro, N. H., June 28.

Tit For Tat

I wonder if all the Park Avenue debutantes who have so willingly contributed their valuable time in knitting "Bundles for Britain" will now demonstrate their enthusiasm for Britain's new ally by crotcheting "Mufflers for Moscow."

JAMES V. KEMP.
Takoma Park, Md., June 30.

A Fine Feature

May I compliment you for the addition of the editorial articles by Carl Sandburg? I don't like his poetry but have found his articles vital, yet restrained, sensible to the times, yet not overemotional. It adds another to your many fine features.

WARD McCABE.
Chevy Chase, Md., June 30.

'The Time Is Ripe'

The time is ripe for an invasion, not of England, but of Germany. While Hitler's armies are occupied in a gigantic struggle with Soviet Russia, England should invade occupied France, the Netherlands, or even Germany herself, and gain a foothold on the European Continent.

That this invasion would be successful is highly probable, for England undoubtedly holds mastery of the air in the west, because, except for a skeleton air force, Hitler has concentrated practically all his power in the east, facing Russia.

Germany would be almost powerless to combat a carefully planned invasion provided it is begun before the present war with Russia is decided. (By this time England should have contemplated successfully invading Germany and should be well prepared for making such an attempt.) England, with her excellent navy, her present mastery of the air over the Channel, and her strong but idle army of several million men (based conveniently across the Channel from Germany) has the opportunity to make her first real attempt for victory.

So far England has left all the bold moves up to Adolf Hitler; but now is the opportune time to take the initiative; and what bolder move could one ask than an all-out invasion of Nazi Germany.

A successful invasion may mean an outbreak of revolts in all Nazi-dominated countries, revolts that may spread like wildfire throughout Europe, and, who knows? Hitler may find himself battling Russia with England right at his heels.

WARREN B. STEVENS.
Washington, June 30.

Representative Vorys

Some people never give up, do they? The latest sample of negotiated peace and peace at any cost comes from Representative John M. Vorys, of Ohio.

Three days after the Nazi attack on Russia, this gentleman, speaking at Virginia University's Institute of Public Affairs, pleads for the United States to take a hand in arranging a negotiated peace for Britain, and then rather obscurely suggests that while no nonaggression pact could be signed with Hitler, nevertheless he would insist on "guaranties" from Hitler that he will agree to international control of arms impounding, etc.

Surely Mr. Vorys is not so naive as to think that Hitler will be unwilling to sign any piece of paper put before him—it will be anything from a nonaggression pact to a promise to "restore religious freedom" in Russia!

Mr. Vorys, no doubt, could arrange an impressive peace meeting for all the belligerents somewhere in Europe (let us say Poland) and have the newsreels record the actual signing of all these proposals. All the "guaranties" will be signed all right.

But does Mr. Vorys say anything about all the previous "treaties," "pacts," "guaranties," etc., etc., that already bear A. Hitler's signature?

What is Mr. Vorys tirying to do? Invite Hitler to break a dozen more pacts in as many directions? Sounds like it.

LYNN CARRICK.
New York City, June 28.

Who's To Fight?

It seems that we have almost agreed that the married men and men over 40 should not be called to the front. Those between 26 and 40 cannot be spared from home and industries. Men like Lindbergh are not wanted because they persist in striking a discordant note of sanity in the mad symphony, and those between 16 and 26 must not be deprived of their high school and college education. That leaves us the women and children, but it might be unconstitutional, or something, to demand that they do all our fighting. Just who will do the actual fighting, anyway? Or should we call the whole thing off and go fishing?

I. C. HOLMES.
Upper Darby, Pa., June 30.

The Post Impressionist

America in 1776

Marsh grasses, flags and swamp magnolias choked the quaggy banks of the Potomac, where the city of Washington was to be built, when John Hancock, as President of Congress, was the first to sign his name to the Declaration of Independence 165 years ago tomorrow.

On the red hills nearby grew oaks, chestnuts, red bud and stately tulip trees. Seven miles away was Alexandria, with a church, a tavern and busy wharves. It was here that George Washington came to worship, to trade and upon one occasion, at least, to flog a neighbor.

Philadelphia was the largest city in the 13 colonies, with a population of 35,000. The number of New York's inhabitants was 10,000 less. Pittsburgh was a group of log cabins; Cincinnati was not to be established for another 12 years, and Detroit was a crude British fort.

Ships brought tropical products to Baltimore from the West Indies. They took cargoes of flour back and carried tobacco to England. Baltimore's population had reached more than 20,000 when the bell of liberty pealed forth in Philadelphia.

Charleston, the fifth city in English America, sent rice, indigo, corn and cattle to the mother country. Boston, a flourishing center of freedom and commerce, was fast becoming renowned through its fisheries and shipping. Oak ships were being built at Gloucester and Salem at almost half the cost of those built in England, France or Holland. The skill and the thrift of the New Englanders soon gave them the leadership in this art—a leadership that they held for many generations.

By 1776 the rugged pioneering along the Atlantic Seaboard was an adventure that was past. Life now was as comfortable and peaceful as it was in the countrysides of England. Even the astute Benjamin Franklin thought the country was completely settled.

There was much wealth in the large cities of the North and on the plantations of the South. The houses of the rich were almost all Georgian in architecture and well adapted for entertaining. The mahogany furniture, the silver, the china and paintings were imported from Europe. Rich tapestries hung on the walls of many homes and Oriental rugs covered the floors. Candles of beef or deer tallow or of the fragrant wax made from myrtle berries were burned in the homes of the rich and poor alike. Even the democratic Thomas Jefferson was importing olives and wines for his table at Monticello.

At least eight colleges had been established before the Revolution. There were, also, 17 public libraries in the colonies. Charleston, Philadelphia and New York had theaters where the plays of Shakespeare, Congreve and Addison were presented by some of the best actors of England. Massachusetts, still dominated by Cromwellian Puritanism, prohibited stage plays as being the work of the devil—although rum in that section of the country was considered one of the necessities of life. Merchants kept it on their counters as a sort of trading stamp or bonus for their customers. All employers of labor were compelled to have stronk drink on hand for the refreshment of their workers. Even at the raising of a church the hogshead of rum was present, and was so freely visited that often the operations on the church would have to be halted until the workers were steady enough to stand on their ladders.

It was not necessary for the colonists to import all of their art. Gilbert Stuart and Copley were busy painting the portraits of the wealthy, and Benjamin West, who was later to succeed Sir Joshua Reynolds as president of the Royal Academy at London, had begun his career in Pennsylvania where he had been born. Paul Revere, as all school children know, was a noted silver and gold smith. He became very skillful in drawing and engraving designs on the silver plate of the colonists, and later became a copper-plate engraver of distinction.

It was only in literature that the colonists lagged behind the mother country. Cotton Mather had published a prodigious number of books. He is credited with more than 400 volumes before his death in 1728. Judge Samuel Sewell, happily for posterity, was a diarist, and his journal gives an interesting picture of his time. Jonathan Edwards had published, in 1754, his great exposition upon the "Freedom of the Will," and Thomas Paine's "Common Sense" may have done much to precipitate the Revolution. The colonists, on the whole, were a controversial people and were too busy with religious and political subjects to produce either fiction or poetry worthy of immortality. Their prose was barren of imagination or sprightliness.

All of the Americans, unfortunately, were not rich enough to send to France for their brocades, to England for their books, or to Italy for their olives. Many still lived in log cabins, sat on hard oak chairs and slept in crude four-posters. Their diet consisted largely of corn and pork and they wore linsey-woolsey. But they, at least, had their own garden plots and when the men were through with their work, they could take their guns into the woods and shoot squirrels, deer, racoons and black bears. There were millions of geese, ducks, pheasants and wild pigeons along the seaboard and the rivers were swarming with fish. It was, indeed, a land of plenty. In no part of the world was the economic level of the entire white population higher than it was here in 1776.

LAIRD MORROW.

Today And Tomorrow

By Walter Lippmann

Dreams For The Sleeper

THE ANCIENT GREEKS used often, it is said, to execute the messenger who brought them bad news. We have worked out much more elaborate methods of not taking seriously the very disagreeable news that reaches us: the news that there exists in our world a concentrated organized, mechanized power of evil that is more massive and more effective and more ruthless than anything the modern world has ever seen.

LIPPMANN

It is impossible to make a complete catalogue of the self-deceptions which we have managed to provide ourselves with in our desire not to face up to the truth. The catalogue cannot be made complete because the wish to avoid the grim truth and to escape the trouble of acting accordingly is so strong in the human heart that as soon as one excuse for doing nothing is discredited another is invented. It is, indeed, a question whether any people has the fortitude to face the truth until it is actually cornered and compelled to fight for its very life. Certainly we here in America are no more wishful now than were the British until after the fall of France. It just happens that our salvation depends upon our putting aside all wishfulness and upon doing in time what all the others have started to do when it was very nearly in the case of Britain and altogether in the case of France, too late. For the British, while they slept and dreamed, still had America to fall back upon. But for us there is nothing else to fall back upon if we sleep and dream ourselves into disaster.

LET US RECALL some of the self-deceptions which we have embraced. Less than two months before the war began the most eminent member of the Senate opposition stated that he knew there would be no war. On the basis of that agreeable misinformation, the Senate refused to consider any measure to avert war. This was Dream No. 1: "There will be no war." Dream No. 2 followed quickly: "This is a phoney war."

Dream No. 3: "It does not matter who wins and anyway the Allies cannot lose. Hitler has no rubber, no oil, no noncommissioned officers, his tanks are made of wood, and he will soon be overthrown by the army." Following the fall of France we had Dream No. 4: "The war is over." Dream No. 5: "No one can touch us: In 1946 we shall have a two-ocean Navy." Dream No. 6: "The British cannot be beaten, and so they do not need help." Dream No. 7 (after Benghasi): "The British are winning the war." Dream No. 8 (after Crete): "The British have lost the war." Dream No. 9 (the attack on Russia): "Hitler will fall like Napoleon; the two dictators will destroy one another." Dream No. 10 (which will appear if and when Russia is conquered): "Hitler is now satisfied; he will not try to conquer anyone else."

NEVERTHELESS, in spite of all these self-deceptions which have blinded and confused us, the great majority of the people have come to believe in the arms program and in aiding the Allies. They have followed the President. But the President who holds these beliefs has never in actual practice been willing to take them with full seriousness. For after 12 months the record shows such a vast discrepancy between his words and his acts as to raise the question whether Mr. Roosevelt's form of wishful self-deception is not to indulge in strong language as a means of avoiding disagreeable acts.

NOBODY COULD have used larger words about the necessity of total defense. But the fact is that this spring, after one year of total verbal defense, we are producing mechanical luxuries that compete with defense not merely in normal but in boom quantities. Mr. Roosevelt has never had the courage to reduce civilian consumption, he has never had the courage to get away from business as usual, he has never had the courage to get away from the social reforms and the trade union restrictions that interfere with production. He has encouraged this country to remain asleep and to dream that it could defeat Hitler without sacrifice, or even without inconvenience.

He has called for total defense but he has never been willing to face the disagreeable business of organizing it effectively. He has kept every incompetent member of his Administration by the device of appointing someone else, not to replace the incompetent, but to offset him. For every board that did not work he has appointed a still higher board, never decisively admitting that anything was wrong, never decisively putting right what was wrong.

He has declared the existence of an unlimited emergency, which is a tremendous imitation of an act, but having uttered the words, life went on as before. The proclamation was not the prelude to action but the substitute for it.

Thus we face the most formidable enemy we have ever faced in the most critical period of modern history with our eyes half closed and with much less than half our energy enlisted for the ordeal. Between the people who tell us that all will be well if we do nothing and the people who promise that all will be well if we do a little, we are drifting—as all the other nations have drifted—towards a situation of such imminent and overwhelming peril that even the sleepiest and the laziest and the most complacently foolish will no longer be able to sleep and dream.

White Russia, New War Area, Cost Napoleon Many Soldiers

The central German drive into White Russia from northeast Poland is following the most direct railroad route to Moscow, points out a bulletin from the National Geographic Society. Nazi forces are fighting beyond Minsk, capital of the White Russian Soviet Socialist Republic.

"Minsk is some 450 miles southwest of Moscow," the bulletin says. "Where White Russia's east-west railroads cross the north-south lines linking Kiev, capital of the Ukraine, with Leningrad, there are the other important rail junction towns of Vitsbsk, Orsha, Mogilev and Gomel. These are in the eastern half of the region.

Region Named for White Costumes

"White Russia is thought to have been so named because of the former traditional costume of its people, which consisted of white smocks, bast fiber shoes with white leggings and white homespun coats. White Russia has its own language.

"Peat bogs occupy a fifth of the area of White Russia. Minsk has a peat-research institute. There are peat-fueled electric power plants, and peat is the basis of fertilizer and chemical raw material industries. Factories in the republic also produce glass, cement, clothing and some machinery.

"From rolling, fir-clad hills in the north, White Russia slopes mostly south and east to plains and marshes dotted with clumps of oaks and groves of hornbeam trees with stork nests in their branches. The upper Dnieper River flows southward through the territory and is joined by the Pripet, draining the vast Pripet marshes in the eastern part of the dismembered Poland and southern White Russia. Drainage works on a large scale have greatly extended the area of tillable land.

Fields Yield Industrial Crops

"Fields and forests of the region provide industrial raw materials. Flax and hemp are used in linen and rope manufacture. Potatoes yield starch. The forests provide wood for matches and for woodworking, cellulose and paper-making industries. Rye and oats are the principal grain crops. Stock raising, especially pig breeding, occupies many of the farmers and is the basis of bristle and leather manufacture.

"Throughout history, White Russia repeatedly changed hands among the Lithuanians, Poles and Russians. It enjoyed a so-called golden age in the sixteenth century.

"Napoleon, in his retreat from Moscow, nearly lost the remnants of his army east of Minsk while crossing broken ice on the Berezina River.

"White Russia was the scene of World War battles, and the Germans occupied it in 1917-1918. The region was given to the Poles in 1919, but by a treaty of 1921 the new White Russian Soviet Socialist Republic was established as a part of Russia.

"White Russia's area, originally about equal to that of New York State, was increased 75 per cent in 1919 by the acquisition of White Russian provinces in Poland. By this territorial expansion 4,000,000 persons were added to the republic's own 6,500,000."

Off The Record

By Ed Reed

The Once Over

By H. I. Phillips

The Boys Talk It Over

Matsuoka (to Mussolini)—Well what about our Axis partnership now?

Mussolini (head in his hands)—If it's got you guessing, where do you think it has me? I'm his working partner; you're just an inactive one.

Matsuoka—the only thing I've got that you haven't is a chance to escape. If he can turn on one partner he can turn on all.

Mussolini—You're telling me!

Matsuoka—What I'd like to know is when a partner is a partner and when he is just another victim.

Mussolini—Maybe the marshal has some ideas on that. He enjoys a somewhat different position.

Petain—How so?

Mussolini—You became a victim first and a partner second.

Matsuoka—To do it that way must relieve you of a lot of suspense and uncertainty.

Petain—That's what you fellows think!

Mussolini (to Petain)—How does it feel to be in the terrible position you're in?

Petain—Have patience. You'll find out!

Matsuoka—The more I think of what Hitler has done the more it disturbs me. Think of it! He even declared war before attacking Russia. Nobody declares war any more.

Mussolini—I am with Hitler on that point as a matter of ethics. An undeclared war is all right when you jump on an enemy, but when you jump on a friend he is at least entitled to a declaration.

Matsuoka—I always believe that an undeclared war is the thing. An out-and-out declaration of war is outmoded, no matter whether you're fighting a pal of a foe.

Petain—Pal or foe? How do you tell one from the other these days?

Matsuoka and Mussolini (together)—I wish I knew!

Hitler (entering abruptly)—What's going on here between you comrades?

Mussolini—We were just talking.

Hitler—I might have known it! You seldom do anything more helpful! You're exhausting my patience.

Mussolini—Anything but that!

Hitler (to Matsuoka)—Well, partner, how goes everything?

Matsuoka—It's uncomfortable enough here without introducing a quiz program!

Petain—Where am I?

Hitler—You keep asking that same question all the time.

Matsuoka—Maybe he still hopes you'll give him the right answer some day.

Hitler—It seems to me I detect a trace of irritability in your tone.

Matsuoka—What makes you think it's just a trace?

Hitler—Come, come now, we're all buddies united in one unity of purpose, aren't we? We're partners.

All—That's what disturbs us!

Hitler—You shouldn't worry. Haven't we all pledged one another complete cooperation? Haven't we even signed nonaggression pacts?

Matsuoka (leaping through the nearest window)—What's the use!

Mussolini (hiding under a table)—A-wah-h-h!

Petain (groaning)—Make mine vanilla! (Curtain).

Elmer Twitchell sums up the war situation by saying that all the bouts between the preliminary boys among the double-crossers are over and the main bout is now on.

P. G. Wodehouse is on a Nazi radio station, but we still hesitate to think that it is a merger of Jeeves and Spiegeldorfer.

"Honeymooners treated with studied neglect."—From a Catskill hotel advertiser.

Wanna bet?

A teacher in New York has been found guilty on four counts of perjury in denying Communist connections when testifying before a legislative committee. The jurors may have felt that a school teacher should be honest and truthful when not in the classroom.

The Federal Trade Commission has issued an order compelling monument companies to discontinue advertising certain stones as "everlasting" or as "enduring forever." It considers such claims a little exaggerating. Pardon our yawning, please.

Olivia Dionne, daddy of the quints, denies that the kiddies are now learning English because of any feeling against France in the present war. He says it is just routine. With situations, ideologies and sympathies switching as rapidly as they are today, this is no time to teach languages in accordance with moods or political aspects. It might even be necessary to ground the little dears in Russian, Finnish and Turkish any minute.

Regularly on This Page

WALTER LIPPMANN — Tuesday, Thursday, Saturday.

MARK SULLIVAN — Sunday, Monday, Wednesday, Friday.

ERNEST LINDLEY — Sunday, Monday, Wednesday, Friday.

BARNET NOVER — Monday, Wednesday, Friday.

WESTBROOK PEGLER — Sunday, Tuesday, Wednesday, Thursday, Friday, Saturday.

Ukranian Drama

By Andre Visson

Its Relation To Russia And Germany

IT WAS probably no accident that the man who inspired, by his books, articles, and memoranda, Germany's expansion in Russia was a Russian German.

Dr. Paul Rohrbach was born in 1869, in Russia's Baltic provinces. This colorless, quiet man, almost unknown outside Germany, is one of the men mainly responsible for the Kaiser's and Hitler's policy and Ukrainian plans.

As a young man Paul Rohrbach became aware of the privileged position of the Germans in Russia. The offsprings of Teutonic knights were not only masters of the Letts and of the Esthonians, they were also prominent in Russia's ruling classes. The Russian elite had been modeled on French civilization, but the Baltic Germans had the highest posts in Russia's military and civil administration.

A witty Russian, asked once by Czar Nicholas what favor he would like to receive, answered: "Majesty, make me German. Then I am sure to be a success!"

Paul Rohrbach was a German. He could consequently achieve a brilliant career in Russia. He felt, however, that the days of this Russia were numbered. Increasingly strong revolutionary currents were shaking the huge empire of the Czars. So he decided to emigrate to Germany, the country of his ancestors and his intellectual mother-country. He wanted to serve it by helping its expansion. He began to study Germany's colonial problems. Why, however, need Germany colonize Africa, when she could have colonies in Europe?

The Germans were already administerating the Russia of the Czars. Would it not be natural for them to administrate Russia, once the Czars had disappeared in a revolutionary chaos? And would it not be in Germany's interest to hasten the outbreak of this chaos?

The revolutionary movements would deal a mortal blow to the Czaristic Russia; different national movements would assure its complete disintegration. But Germany had to use all the skill of her political leaders in making the most of these national movements, among which the Ukrainian one was, undoubtedly, the most interesting both by its political and economic openings.

PAUL ROHRBACH had great difficulties at first in getting Berlin official experts on foreign policy interested in Ukrainian problems. He found, however, allies in Vienna. The Hapsburg mosaic-empire had among its dozen national problems also as Ukrainian problem. There were over 3,500,000 Ukrainians in Austria-Hungary. The majority of them were living in Galicia. They were politically ill-treated. They were in their province third-class citizens, coming after the Austrians and the Poles. But at the same time the Austrian administration favored the development of a national Ukrainian conscience. This Hapsbugh policy fostered a growing opposition on the part of the Ukrainians towards the Poles and particularly the Russians, whose border was quite near. In the Hapsburgs' mind, the Galician ukrainians constituted a bulkark to any possible Russian expansion in this direction. Paul Rohrbach was one of the first to view the Galician Ukrainians as a tool for an offensive against Russia. The nationally conscious Ukrainians were called upon to awake their illiterate or half-Russified Ukrainian brethren on the other side of the border, in the Russian empire.

I will not examine here the origins of the Ukrainian nation, for the first chapters of Ukrainian history constitute a controversial problem. Russian historians always insisted on the fact that the Ukrainian territory, with Kiev as capital, had been since the sixth century the cradle of the Russian state (Kievskaia Russ). The Ukrainian historians objected that the old Slavonic word, "Russ" did not mean necessarily Russia. They claimed that the inhabitants of "Kievskaia Russ" were Ukrainians.

It is certain, however, that the conquest of Russia by the Tartars in the twelfth century had as its result the differentiation of Slavic tribes living on Russian territory. The Ukrainian tribes in southern Russia became exposed to the western influence and threats. They had to fight the Poles, whose kingdom was growing in importance.

The Ukrainian peasants then created a curious and colorful military fraternity of Cossacks to defend their freedoms known as "Zaporojska Sich." Its members, who took a vow of celibacy, were ruled by a "Hetman" (mispronounciation of the German word "Hauptmann"—head man).

In 1648 Hetman Bogdan Hmelnicki raised his Cossacks against the Poles. It was a social revolt of peasants against landlords, a national war of Ukrainians against the Poles, a religious fight of Greek Orthodox against Catholics.

It was, however, hard, if not hopeless, to fight the overwhelming Poles, when the Crimean Tartars were making incursions from the south and when in the north, Moscow Russia was getting ever stronger and manifesting expansionist tendencies.

HETMAN BOGDAN Hmelnicki appealed to "the Greek Orthodox Czar Alexis of Russia to take under his high protection the Greek Orthodox Ukraine." In 1654, in Pereiaslav, an historic agreement was signed which marked the end of Ukrainian independence. Moscow promised certain autonomies to the Ukrainian Cossacks—promises never to be fulfilled.

Half a century later the ambitious Hetman Ivan Mazeppa, embittered by Moscow's attitude, invited King Charles XII of Sweden, who was then engaged in a war with Peter the Great of Russia, to free Ukraine. However, Peter defeated in 1709, at the battle of Poltava, Charles' army and his Ukrainian ally, Hetman Mazeppa. Ukraine had no alternative but to accept the Russian regime.

Russia's empire was now a melting pot. The Ukrainian elite—the nobles and the inhabitants of the few big cities—became almost overnight Russified. All doors were open to the Ukrainians who agreed to speak Russian. An Ukrainian peasant boy, Alexis Rozumovski, even became the lover and later the morganatic husband of Czarina Elisabeth, Peter the Great's daughter. His brother, Cyril, received as a special favor the honored title of Hetman of Ukraine. He was the last Ukrainian Hetman in the Russian empire.

In the nineteenth century Ukrainian cities were completely Russified. Not a single inscription in Ukrainian was seen in the streets. There were no Ukrainian schools, and the Ukrainian publications were getting very scarce.

The Ukrainian peasant, however, remained faithful to his language. Taras Shevchenko, peasant-poet, whom his friends released from slavery by paying 2,500 rubles to his landlord, published in 1840 a book of Ukrainian poems "Kobzar" (The Bard). This book became a bible for Ukrainian nationalists, though its author was persecuted by Russian police.

The Ukrainian movement, confused and poorly organized, had from its beginning a double trend. It was both social and national and consequently subversive. The Russian government, by a decree issued in 1876, forbade any publication of Ukrainian books.

The drastic restrictions against the use of the Ukrainian language were softened after the first Russian revolution of 1905. It was too late, however, for many Ukrainian intellectuals of peasant origin went to Galicia. The Austrians there authorized an Ukrainian university in Lvov. Galicia soon became the Ukrainian intellectual and political center.

WHEN WORLD WAR I broke out. Dr. Paul Rohrbach organized in 1915, with a handful of Galician Ukrainians "Soiuz Vizvolenia Ukraine" (Union for Ukraine's Liberation.) His principal aide in this union was A. Skoropis-Joltuchovski, Ukrainian Socialist, whom we find now in Berlin, this time acting as chancelor of the pro-German Hetman Skoropadski.

On the other hand, the Galician Ukrainian soldiers were organized into special Ukrainian cavalry regiments, called "Blue Jupani" or "Blue Sichiviki." The 23-year-old Hapsburg Archduke Wilhelm-Franz-Joseph, who was already seeing in his dreams the Ukrainian crown on his head, learned some Ukrainian, became the colonel of the "Blue Sichiviki," and even Ukrainized his name to "Wassil Vychevani."

On March 3, 1918, the Germans forced the Bolshevik delegation headed by Leon Trotzky to accept the Treaty of Brest-Litovsk. The Bolsheviks were forced to recognize the existence of an Ukrainian independent state, for the protection of which German and Austrian forces were going to occupy all Ukraine.

Dr. Paul Rohrbach's dreams had come true.

He arrived at Kiev with Field Marshal Herman von Eichhorn, commander of the German forces, and Baron von Mumm, German minister to the new Ukrainian state.

The Ukrainian government, composed of Ukrainian Socialists and the Socialist Centralna Rada (the first Ukrainian Parliament), did not, however, satisfy the Germans. The German command, Dr. Rohrbach and Maj. Jarosh, chief of German intelligence service in Ukraine, decided that it was necessary to discover a conservative Ukrainian leader. On April 28, 1918, the Germans staged a coup d'etat. A "convention" of landlords and rich farmers decided to restore the Ukrainian "hetmanship" and elected as "hetman" Gen. Skoropadski.

Pavel Petrovich Skoropadski, commander of first cavalry division, was a completly Russified scion of an old noble Ukranian family. He did not even speak Ukrainian. One of his ancestors, however, had been once a hetman. The general was moreover a soldier, trained to obey his superiors and never to question their orders. The Germans decided that he was the man for the hetman's job. Pavel Petrovich Skoropadski became Hetman Pavlo Skoropadski. His aide de camp, Poltavetz-Ostranitza, was engaged to teach him Ukrainian. The majority of the members of Skoropadski's cabinet did not know any more Ukrainian than the hetman himself: The secretary of commerce wrote in Russian to the secretary of interior, his letter was translated into Ukrainian, sent to the department of interior and there retranslated into Russian, in order to enable the secretary of the interior to read it.

SKOROPADSKI assured his Russian officer friends and Paul N. Miliukov, leader of the Russian liberals and foreign minister in the first Russian revolutionary government, that in his mind Ukraine was but a temporary solution; a measure of protection against bolshevism. Once Russia should be freed from bolshevism, Ukraine would find her former place in the Russian state.

It is very doubtful whether the German master of Skoropadski approved of these confidential statements. Kaiser Wilhelm was, anyhow, officially very pleased with his Ukrainian hetman. Skoropadski went to Berlin to pay his respects to the Kaiser and received the decoration of Black Eagle. Wilhelm also appointed as his personal representative with the hetman Count Werner von Alvensleben.

Germany's defeat in the west marked, however, the end of all German-Ukrainian plans. The Ukrainian peasants and soldiers revolted against the hetman regime. Baron von Mumm, Count von Alvensleben, and Dr. Paul Rohrbach packed their confidential archives and rushed to Berlin. Field Marshal von Eichorn could not follow them; he had been killed a couple of months before by a Ukrainian Socialist. The Germans took with them, however, to Berlin, Hetman Skoropadski and his family.

Quiz For Fish

(The following dispatch is reprinted from the Poughkeepsie Eagle-News of June 30.)

Turning the tables on Congressman Fish, after receiving one of his postcard poll ballots, which Mr. Fish is sending to his constituents, B. W. Frazier, Garrison, sent a series of 12 questions to the Congressman, asking for "yes or no" answers.

Mr. Frazier, whose business is doing over old houses in the Hudson River Valley and adjacent territory, said that in marking Congressman Fish's ballot before returning it to him, he replied in the affirmative.

Mr. Fish was asking whether the United States should enter the war.

The questions asked by Mr. Frazier follow:

1. Do you still believe as you stated in Berlin in August, 1939, that "Germany's claims are 'just' and that all can be settled if Hitler is given Danzig, the Polish Corridor, and anything else he wants?"

2. Do you still believe as you stated after the publication of the German White Book that "I cannot conceive of the German foreign office fabricating or forging the documents?"

3. As you are now an isolationist, do you believe that you could still mediate the European conflict as you attempted to do when, as an interventionist, you flew to Oslo from Berlin in von Ribbentrop's private plane, bearing a peace proposal?

4. Did you have an audience with Rudolf Hess while in Berlin?

5. Do you still believe as you said in Congress on March 12, 1940, "Just how we can use more than 2,000 planes in America I cannot understand?"

6. Do you still believe as stated in a radio address on March 5, 1939, that "If we are arming merely for defense, we are spending far too much and wasting money as no nation thinks of attacking us?"

7. Do you still believe as stated on February 11, 1938, in a radio address "The proposed $800,000,000 additional expansion to our Navy is unnecessary to our defense and inconsistent with our foreign policies?"

8. Do you believe as you stated on September 3, 1940, when you fought the Selective Service Act that "Peace time conscription is un-American, undemocratic and unrepublican, and is subversion of the ancient and first principles of a free people?"

9. Do you still believe that the German Day rally at Madison Square Garden where the platform was decked with the Nazi swastikas and the Nazi marching song, "Horst Wessel Lied" was sung and before which you were the principal speaker, was composed "of loyal Americans of German origin" as you stated in defense of your appearance.

10. Do you still favor a Congressional investigation of opinion polls (although at the present time you are conducting one yourself) as stated in January of this year when a poll taken in your own district revealed a majority of five to one against your obstruction to the Lend-Lease Act?

11. When you were in grave danger of defeat during the last campaign and in an effort to be reelected you tied yourself to Willkie's coat-tails, you made the following statement in a page advertisement, "I agree with Mr. Willkie 100 per cent on his foreign policy." As Mr. Willkie has not changed his stand on foreign affairs, was your statement merely made for political expediency?

12. Are you still "unashamed" as you stated on March 28, 1941, that you wrote an article for the Nazi propaganda publication "Today's Challenge," the editor of which has been indicted by the United States Government as an unregistered Nazi propagandist?

Mr. Frazier said he would appreciate "yes" or "no" answers to these questions with the same promptness with which he answered Mr. Fish's request for his opinion on the war poll.

Fair Enough

By Westbrook Pegler

America For Americans

THERE SEEMS to be no country on earth, since the fall of France, as hospitable as this one to the kickouts, renegades, malcontents and spies of other powers. We know, of course, that the disaster of France was due in no small part to her indiscriminate hospitality which encouraged abuse of asylum and enabled the creation within her political body of poisonous growths which sapped her life. There were always those among the native French who, in the name of democracy, would insist that alien devotees of this or that ism or faction in other nations must be allowed to enter and, in the course of time, take a full part in the affairs of France—not necessarily as grateful adopted children of the family but often as critical and obstreperous intruders. One serious trouble was that many of these immigrant refugees continued to carry on in France the activities for which they or their kind, whether imperial Russians or Italians or German Communists, had become hunted men at home. They wiped their shoes on the flag to which they owed their escape from death, mocking the hospitality of a people who risked and, finally, lost their freedom for the sake of a tradition or superstition.

PEGLER

IN THE UNITED STATES the period of probation for immigrants desiring to become citizens is five years, with certain classes of exceptions, the most important of which is that permitting the alien spouse of an American citizen to become naturalized in three years or less. But obviously the mere oath of citizenship has not always been proof of Americanization. The renunciation of foreign ties is insincere or, anyway, incomplete in the thousands of ostensible Americans who, nevertheless, continue in this land to regard themselves as partial Italians, Poles, Irish, French or Germans and, in organized ranks, masquerading as cultural groups, to fight at a distance old battles of the homeland.

It goes without saying that many such naturalized citizens use the privilege of American citizenship as a shield behind which they serve enemies of this country. As to whether naturalized British do this here I do not know, but it seems to me that not many of them do adopt American citizenship. They have other means of serving King and country among us, the most potent being an appeal to the pathetic snobbery of Americans who swoon in the presence of a broad "a" and the trashy little titles which the Crown turns out by the batch to reward politicians, party contributors, lawyers, and the like.

I MAY BE unconstitutional, and I believe I am, in suggesting that a native American citizen should rank before a naturalized immigrant. This is our country; we know and make its ways, which, therefore, are our ways, and the privilege of holding public office I would reserve for native citizens. In the present circumstances I would so amend the Constitution that a naturalized citizen could not hold Federal office at all, and trust to the several States to adopt similar restrictions as to State and municipal office.

True, that would create a B Class of citizenship, but I see no objection to that, in view of our experience, and especially in view of the doubtful quality of much of the immigration which has swept in here, much of it under pretext, since the scourge began abroad. These immigrants are lucky to be where they are and not where they were, and to deny them the privilege of political leadership would inflict no very serious hardship. True, in this way we might deny ourselves some very fine leadership, but I believe we would protect ourselves against much more of a kind of leadership which was largely responsible for the hell on earth in Europe.

THE ANSWER to any such proposal instinctively will be that the founding fathers were themselves malcontents from Europe, but the time, the nature of the United States and the character of the immigration are different today. Those malcontents came here to escape oppression in Europe and to found a new home for themselves by working, and they were willing to forget Europe. The newer malcontents are no more content with our ways than they were with those of the lands from which they fled, and are very critical of a country whose native population would be very well pleased to solve their own problems in their own way and vote issues in the election instead of old world nationalistic hatreds.

The Constitution can be changed, and I would be inclined to guess that a proposal to restrict all public office and all office in labor unions to native Americans would be heartily received by the native population.

I would also extend the period required for naturalization, and pay more critical attention to the association and expressions of persons coming up finally for the priceless privilege of citizenship in the United States.

After all, this is our country, not theirs.

Dempsey Attacks House Group For Blaming Maritime Board

By the Associated Press

Santa Fe, N. Mex., July 2.—Maritime Commissioner John J. Dempsey took sharp issue today with the House Military Affairs Committee on its recent report which charged the commission with failure to provide ships to bring rubber from the Far East.

"They are entirely wrong," declared Dempsey, whose membership on the commission expires July 7 when he becomes Undersecretary of the Interior.

"Their investigation was made without getting all of the facts, even if they attempted to get at the facts in the case," he said in an interview.

"The Maritime Commission doesn't own a boat, except some for training purposes," he continued.

"There is no authority at law vested in the commission to import certain materials. Naturally the operators bring the cargoes which return them the greatest profit.

"We have been trying to remedy this situation. The commission got a bill through the House which would give it a measure of control over the kind of cargoes brought in.

"Under this legislation, if an operator cooperated with the Government, bringing materials most urgently needed from a defense viewpoint, the commission could grant him a certificate giving him priority in the matter of harbor facilities.

"However," said Dempsey, "the bill hasn't passed the Senate because some of the ship people have been fighting it. They have been making a lot of money and want to make more.

"The House Military Affairs Committee didn't know what it was talking about."

Hot Weather Suits For Tropical Washington

Washington weather is really *tropical* most of the summer. Bearing this fact in mind, the Lewis & Thos. Saltz establishment has assembled an extensive collection of gentlemen's fine clothing, *loomed for the noonday sun.* Exclusive, shape-retaining fabrics especially designed for these hot summer days.

Irish Linen Suits.....$15 to $30
Lorraine Seersucker Suits....$11.75
Tropical Worsted Suits.....$29.50
Finer Tropical Suits....$45 to $85
Silk Gabardine Suits.....$80
Nor-East English Mohair Suits, $32.50
Goodall Tropicweight Suits.....$25
Palm Beach Suits.....$17.75
White Dinner Jackets, $13.50 to $60
Black Evening Trousers, $8.50 to $25

LEWIS & THOS. SALTZ INC.
1409 G STREET N. W.
DISTRICT 3822
NOT CONNECTED WITH SALTZ BROS. INC.

The house Jelleff's
1214-20-A Street
Shop here today—Closed Friday and Saturday!

Gay beach pair—
Joyce's "Terry Bears"

Smart! Red-white-and-blue striped cotton terry cloth done in a super-comfy *absorbent* beach shoe. Matching beach bag is lined in terry cloth, too.

Shoes, $3.95 Bag, $2.95
Scuffs, $1.95
(Not Sketched)

Jelleff's Shoe Salon 4th Floor

The Washington Post

Registered in U. S. Patent Office.

An Independent Newspaper
(Published every day in the year.)

Eugene Meyer, Editor and Publisher

The Associated Press is entitled exclusively to use for republication of all news dispatches credited to it or not otherwise credited in this paper and local news of spontaneous origin published herein. Rights of republication of all other matter herein are also reserved.

New York Office ..... 270 Madison Avenue
Chicago Office ..... 360 North Michigan Avenue

Subscription Rates Effective With Issue of December 23, 1939.

CARRIER DELIVERY

District of Columbia and Suburban Areas:

Daily and Sunday Editions ..... 18 Cents Per Week
Daily Editions Only ..... 10 Cents Per Week
Sunday Editions Only ..... 10 Cents Per Week

BY MAIL—PAYABLE IN ADVANCE

Maryland, Virginia, West Virginia and North Carolina

Daily and Sunday	Sunday Only	Daily Only
One year..$10.50	One year...$5.25	One year....$7.00
Six months. 5.50	Six months.. 2.75	Six months.. 3.75
One month. 1.00	One month.. .50	One month.. .70

Other States, Mexico and Canada

Daily and Sunday	Sunday Only	Daily Only
One year...$12.00	One year....$5.50	One year....$7.50
Six months. 6.50	Six months.. 3.00	Six months.. 4.25
One month. 1.10	One month.. .55	One month.. .75

Rates to Foreign Countries not listed will be furnished upon request.

Entered at the Postoffice, Washington, D. C., as second-class mail matter.

TELEPHONE NATIONAL 4200

Thursday, July 3, 1941.

Policeman's Lot

Within the past three days two precinct captains and an inspector have testified to an astonishing state of disorganization and intradepartmental hostility among the Metropolitan Police. Whether their statements were wholly accurate and disinterested, or whether they were in some wise exaggerated and colored by personal disappointments or resentments, the mere fact that they were made at all indicates a far from healthy situation. The most serious charge was Inspector Stott's concerning the wide extent of interference with the work of the department by Congressmen and influential citizens and his statement that in disciplinary matters the recommendations of the Police Trial Board have frequently been rejected by the District Commissioners. These statements, if supported by concrete instances from the records, might go far toward explaining the charges made by Capts. Callahan and Truscott concerning the division of the force into mutually distrustful cliques. The bitter allusions by witnesses to the Special Investigations Squad headed by Acting Capt. Hartman seem in themselves an indication of this distrust.

In the circumstances indicated by Inspector Stott's testimony, which tends to support suspicions long held among the citizens at large, the marvel is not that the police should be demoralized, but that the demoralization should be no greater than has thus far been indicated. However, the problem which confronts the Washington police today is one that would be formidable even to the most efficiently organized and most disciplined police department in the world, and it is obvious enough that Metropolitan Police in their present state of mind are quite inadequate to the job. The fault, however, is not primarily theirs. The Congressional committee will doubtless continue its inquiry with the same zeal with which it has begun it; but no matter what the further interrogation of officials may disclose, the ultimate responsibility for the present conditions will be traceable to Congress itself. For, if the present organization of the Police Department seems inadequate and illogical, and the relationship of the Commissioners to the police seems irresponsible, the whole situation is merely another reflection of the inadequate, illogical and irresponsible form of government which has been inflicted upon the District of Columbia.

Radio Front

In the early months of the war, German broadcasters clearly had the jump on the British. Programs originating in the Third Reich were designed specifically for British or American consumption and were so crammed with "human interest" that comparable British programs seemed stodgy and commonplace. Since then there has been a steady improvement in the quality of British short-wave programs. Indeed, the British Broadcasting Corporation may truly be said to have put radio to work for democracy. This should be even more apparent with the B. B. C.'s inauguration, on July 6, of a new type of international quiz program offering "audience participation" to Americans. If the program lives up to the B. B. C.'s claims, Americans will have a chance to submit questions about Britain and the progress of the war which will be answered by an impressive array of British officials, including cabinet ministers, parliamentary undersecretaries, and so on. It is safe to assume that, for reasons of policy, some of the questions likely to be propounded will be withheld. But the flow of painfully frank questions which will undoubtedly follow the launching of the program should at least show to the British the issues which are most in the minds of Americans. It is sincerely to be hoped, therefore, that British censorship will be sensibly relaxed in order to permit frank answers to frank questions.

If Britain is bent on exploiting the ether waves, so, too, is this country. We are apt to forget that the United States has a part to play in the war of propaganda—using the word in its best sense—as any belligerent. For instance, we ought to have more press attaches in our legations abroad. But the radio is doing work that officially has been left undone. On July 4 the National Broadcasting Co. will quadruple the signal strength of its European short-wave programs, inaugurating a regular service beamed particularly to England and France. The programs, which will stress American views, will also be heard in other European countries, including Germany and Italy. One of the curious technical features of the service will be the fact that the so-called rear lobe or tail of the European beam will carry the programs in the opposite direction to Australia and New Zealand. Actually this N. B. C. development is merely the latest extension of the world-wide coverage patiently pursued by the American networks. As has been proved by the volume and quality of their mail from abroad, they and the B. B. C. are mighty wielders of opinion not only among the English-speaking peoples but among those who live in countries where it is a criminal offense even to listen to foreign programs.

Driving East

Wars today are being fought with far different weapons than were employed in wars of the past. There has also been, in certain important particulars, a revolutionary change in tactics. But the principles of military strategy remain unaltered. Now, as ever, a war can be won only by smashing the enemy army. If this is not done, nothing else matters—neither the number of casualties inflicted nor the area of the terrain conquered, nor the circumstance that the enemy forces have been put on the defensive.

It is important to remember this principle in gauging the reports emanating from the Eastern Front. The Germans have admittedly achieved enormous gains in the first 12 days since they began their lightning attack on Russia. All of Russian-occupied Lithuania, an important part of Latvia, including the port and naval base of Riga, and most of Russian-occupied Poland have been taken by the German forces in that period. They have also driven a spearpoint into Russia proper, particularly in the vicinity of Minsk, and panzer units are said to be menacing Smolensk, on the road to Moscow. In addition, the German high command has made big, perhaps fantastic, claims of Russian planes destroyed by the Luftwaffe and Russian tanks disabled or captured.

It would be foolhardy in the extreme to mainimize these gains territorially. They are greater in extent than any made by the German Wehrmacht in any previous campaign of this war. However, there appears to be no evidence that the Russians are collapsing under the fearful impact of the German drive. The evidence, such as there is, points to the opposite conclusion—namely, that the Red Army has fought fiercely, and, except in the case of the forces apparently caught in the Bialystok pocket, have managed to escape the German encircling movement. As far as the latter are concerned, the German high command, in a communique issued yesterday, claimed that 100,000 Russian troops have been captured, and that an additional 300,000 are on the verge of being cut to pieces. If true, this would, indeed, be a serious blow to the Red Army. The loss of so many men would unquestionably tend to cripple even a force of the magnitude of the Russian army. Also the loss would prove the success of the German tactics in cutting through the center of the Russian defenses at several points and then cutting off the defenders inside the circle of steel from the main body of their comrades.

The casualties in the Bialystok salient need not, however, prove fatal to Russia if the withdrawal now taking place in the center zone is carried out with any large measure of success—in other words, if the bulk of the Russian army remains an army in being. For the size of the Soviet Union is a factor operating against Hitler. If driven out of western Russia, the Red army could then withdraw to the Urals, and even beyond, and carry on the war along a front too far removed from German supply bases to permit the Wehrmacht to repeat in the later stages of the struggle the spectacular victories it has won during these last 12 days. Whether and for how long the Red Army will remain an army in being is, therefore, the central question of the present conflict.

Good Grace

Notoriously, no job in Congress is regarded as more burdensome than a committee assignment for the governance of the District. In the past some nominees have expressed themselves freely to this effect and have declined the work. Others have worked at the task with ill-concealed distaste. We have no wonder that there should have been such reactions. No national glamour attaches to membership of the legislative body for the District, and more "kicks than halfpence" are the reward of members' duties. The wonder is that there is so much conscientiousness on District jobs, not that there is so little. One of the loyal workers is Senator John H. Overton of Louisiana, who has just had to resign the chairmanship of the local Appropriations Subcommittee in the Senate in order to head the Naval Appropriations Subcommittee. No doubt the Senator will have much more interesting material upon which to work in his new assignment. But he actually regrets the leave-taking and takes pleasure in the fact that he will continue his membership on the subcommittee as well as the District Legislative Subcommittee. "It is often said," he remarks, "that the handling of the District appropriation bill is a thankless task, but I have not found it so." Senator Overton deserves almost as much commendation for his politeness as for his industry. Evidently he believes that whatever one is called upon to do should be done with a good grace—an excellent rule. "Each Senator and Representative," he says, "should consider himself a representative of the District as he does his respective State." The remark should be stuck in the hat of all our legislators having to do work for the District. It is unnecessary in the case of Senator O'Mahoney of Wyoming, who, in common with Senator Overton, has the interest of the District at heart, we believe.

Wavell To India

More than any other struggle in history the present world conflict has been the nearest thing to an anonymous war. The startling exploits of the German army in overrunning eight countries in 22 months are not associated in the popular mind with the names of the military leaders responsible for these triumphs. Think, by way of contrast, of the last war, and the adulation of Hindenburg and Ludendorff. These warriors have so far had no successors in the Reich. Perhaps the reason is that Adolf Hitler recalls that the reputation of those generals of World War I grew so great as to overshadow both the prestige and the authority of the Kaiser. The Fuehrer, like all dictators, does not want anyone to share the limelight with him.

The nearest to a popular military idol this war has developed so far is to be found in the British rather than in the German camp. To a people who during the first year of the war had to content themselves with "glorious retreats" and evacuations, such as those from Namsos and Dunkerque, Gen. Sir Archibald Wavell came as the man responsible for the turning of the tide. He provided the first victory they had won since the fighting began. The attack by the Army of the Nile on Sidi Barrani last December was a brilliantly executed coup which Wavell was quick to follow up by his dash across Libya to Bengazi. This was an operation carried out with only a few divisions and with a singularly small casualty list. Nor did Wavell lose the laurels he had gained in that campaign when the Army of the Nile, weakened by the withdrawal of men and materiel to Greece, lost most of their gains in Libya after the German-Italian drive to Solum. The confidence of the British in Gen. Wavell remained so high, indeed, that his removal as commander in chief of the British Middle East forces has shocked public opinion.

It is far too early to assume, however, that Wavell has been demoted. The present German drive in eastern Europe has created the possibility of new and dangerous salients arising out of a Russian defeat, notably in the region around Iran and the northern approaches to India. It looks as if Wavell has been named commander in chief of the British forces in India because the Churchill government wanted to be forehanded.

Climatic conditions, anyway, forbid ambitious undertakings in North Africa before the autumn. In these circumstances it is not too early for Great Britain to prepare for the defense of Iran and India. For this purpose there could be no better man than Gen. Wavell. He has proved to be an even greater organizer than tactician. The Army of the Nile under his command was whipped into a fine fighting force out of a great variety of disparate elements—British, Australian, Free French, Greek, East Indian, Palestinian Jews, Poles and others. Should Gen. Wavell repeat in India that organizational miracle that he achieved in Egypt, the defense of that subcontinent against an ultimate German thrust would be assured. Moreover, a new and considerable fighting force would be created for further operations in the Middle East should it ultimately prove possible to divert additional troops from India to Iraq, Palestine and Egypt.

RETURN

Only the slate gray sea and the gray gulls flying,
Leaden gray of the sky and a few flakes falling.
Even the wind has died, and the bleak day is dying
Alone in the bitter cold, with the dark rooks calling.

Over the frozen ground the gaunt oaks stretch, unbending.
They have been old so long, through so many Novembers.
Branches brittle with winter snap, and fall to their ending.
Only the cold is left, no one now who remembers.

ANNE MONTGOMERY YOUNG

The Crusader

Letters To The Editor

All communications must carry the writer's name and address, though pen names are permitted at the editor's discretion. In fairness to other correspondents, letters should be held to 300 words. Letters are subject to condensation.

Orchids To Mr. Sullivan

Orchids to Mark Sullivan for his column of Monday, June 30. It is exactly in accord with the wishes of every red-blooded American. Although we thought enough of our President to judge him the only man capable of guiding our ship of state for the next four years, and are perfectly willing to back him to the limit.

We don't mind paying taxes to help a great and courageous people like the British, who at the moment is our first great line of defense. On the contrary, we are even prepared to make the supreme sacrifice, if it be necessary. But we do mind paying taxes to help those who all along have been our hated enemy, and who even today are seeking to undermine the very existence which we hold dear.

Communism is just as bad as nazism,or any other "ism." The only difference is that one is more powerful a conqueror than the other. Let the rat and bear throw themselves at each other's throats. The more harm done to both of them, the better off we'll be. In the meantime put more and more effort into our own defense program and the aid to Britain. Then when the victorious animal is licking his wounds, we can step in and administer the coupe de grace. Don't slander American's pride and honor, by licking the heels of one enemy to help him fight another whom you fear most.

Already, too much money is appropriated to do such a comparatively little good, in our all-out defence program. "All-out" is right. We're putting all of it out. We still don't mind as long as it goes to the right places. But to give hard earned money to "the bear that walks like a man," whom we hate, oh, not quite as much as Hitler I'll grant you that, but loathe and detest all the same is just too much.

If this appropriation is not retracted, I, like the rest, will have lost much faith in our Government.

JAMES A. KELLY.
Washington, June 30.

Message Of Music

The first watergate concert of the 1941 season was a unique success from at least two angles. It was most clearly demonstrated that a program consisting of the better quality music can be offered and every available seat and each square inch of standing room be occupied. This though is the minor point. The really great success of last Sundays concert was the almost unanimous testimonial that the language of music is not a dead tongue—that the accomplishment of a work of art and the appreciation of that work is above the prejudices caused by the interpretation of the actions of an oppressed and difficulty situated country, as was proved by the playing of "Finlandia."

We, as straight-shooting, fair-minded, democracy-loving Americans, cannot but deplore any people, element, or influence that might impede the effort to halt aggression and totalitarianism in the world. Also, as free-thinking, generous-minded, level-headed men and women, we sympathize with the peoples of overrun nations and, in the main, interpret broadly and generously their efforts to retrieve their losses. Especially do we feel this way when that nation has so consistently proved in the past its honesty of purpose.

Yes the message of music is most noble. Under its influence one can almost see a cessation of warlike activities. A time when the "isms" that so plague the earth and enslave its peoples are purged from existence. A time when the peoples bearing arms against the innocent will be freed from their selfish and warlike leaders, and can conserve their energies for the advancement of art and science and commerce.

B. B. STURTEVANT.
Washington, June 30.

Role For U. S.

The entrance of Russia into the dog-eat-dog controversy in Europe is an additional argument for American citizens who, in overwhelming majority, are opposed to United States intervention. It further sustains the wisdom of President Roosevelt's holy and impressive promise to the fathers and mothers of our American boys that they will not be sent to foreign soil to fight!

Certainly as far as man power is concerned the new "allies" will have an adequacy, and Great Britain can even increase these millions from her own immense colonies, provided those not-too-happy subjects will toe the mark.

Beyond the determination of the American people to create impregnable home defense for our country, the American people demand their Government shall not act to dishonor the solemn pledge of our President or throw American blood and treasure into the hell broth of foreign lands where we do not own a square rod!

We have adequate man power, resources, ability and patriotism to create a defense no foreign power will dare cross broad oceans to attack. Those foreign conquerors who now realize the obstruction of narrow passages of water and the intense hazards of the transport of large armies over vast seas will think twice, and many times again, before leaving at their backs their outraged and desperate European conquests nursing hatred and insurrection. What folly to imagine otherwise!

Those striving by every method of propaganda and influence to break down that faithful pledge of the head of state—to Hitlerize treacherously that solemn oath through its violation—may well warrant the intense criticism of their countrymen. No man nor Government can afford to violate a promise so emphasized, cherished, and vital to our people.

Our entrance into foreign wars in another hemisphere would be for us an added and ruinous contribution to the destitution, demolition and agonies of a prolonged holocaust.

It is our duty to build bastions of impregnable defense within our hemisphere, to "crusade" for improvement in our own republic as an example and criterion for like government among the powers of the world and the peoples of the future!

It is our duty to prohibit the exhaustion of our resources, the mangling, killing and disorganization of the lives of our youth in foreign lands—to be able instead to render the most immense humanities in history to the peoples of broken nations when the end has come.

We cannot be a wastrel in war and do this too! There can be no other Samaritan!

GEO. SWINNERTON PARKER
Peterboro, N. H., June 28.

Tit For Tat

I wonder if all the Park Avenue debutantes who have so willingly contributed their valuable time in knitting "Bundles for Britain" will now demonstrate their enthusiasm for Britain's new ally by crotcheting "Mufflers for Moscow."

JAMES V. KEMP.
Takoma Park, Md., June 30.

A Fine Feature

May I compliment you for the addition of the editorial articles by Carl Sandburg? I don't like his poetry but have found his articles vital, yet restrained, sensible to the times, yet not overemotional. It adds another to your many fine features.

WARD McCABE.
Chevy Chase, Md., June 30.

'The Time Is Ripe'

The time is ripe for an invasion, not of England, but of Germany. While Hitler's armies are occupied in a gigantic struggle with Soviet Russia, England should invade occupied France, the Netherlands, or even Germany herself, and gain a foothold on the European Continent.

That this invasion would be successful is highly probable, for England undoubtedly holds mastery of the air in the west, because, except for a skeleton air force, Hitler has concentrated practically all his power in the east, facing Russia.

Germany would be almost powerless to combat a carefully planned invasion provided it is begun before the present war with Russia is decided. (By this time England should have contemplated successfully invading Germany and should be well prepared for making such an attempt.) England, with her excellent navy, her present mastery of the air over the Channel, and her strong but idle army of several million men (based conveniently across the Channel from Germany) has the opportunity to make her first real attempt for victory.

So far England has left all the bold moves up to Adolf Hitler; but now is the opportune time to take the initiative; and what bolder move could one ask than an all-out invasion of Nazi Germany.

A successful invasion may mean an outbreak of revolts in all Nazi-dominated countries, revolts that may spread like wildfire throughout Europe, and, who knows? Hitler may find himself battling Russia with England right at his heels.

WARREN B. STEVENS.
Washington, June 30.

Representative Vorys

Some people never give up, do they? The latest sample of negotiated peace and peace at any cost comes from Representative John M. Vorys, of Ohio.

Three days after the Nazi attack on Russia, this gentleman, speaking at Virginia University's Institute of Public Affairs, pleads for the United States to take a hand in arranging a negotiated peace for Britain, and then rather obscurely suggests that while no nonaggression pact could be signed with Hitler, nevertheless he would insist on "guaranties" from Hitler that he will agree to international control of arms impounding, etc.

Surely Mr. Vorys is not so naive as to think that Hitler will be unwilling to sign any piece of paper put before him—it will be anything from a nonaggression pact to a promise to "restore religious freedom" in Russia!

Mr. Vorys, no doubt, could arrange an impressive peace meeting for all the belligerents somewhere in Europe (let us say Poland) and have the newsreels record the actual signing of all these proposals. All the "guaranties" will be signed all right.

But does Mr. Vorys say anything about all the previous "treaties," "pacts," "guaranties," etc., etc., that already bear A. Hitler's signature?

What is Mr. Vorys trying to do? Invite Hitler to break a dozen more pacts in as many directions? Sounds like it.

LYNN CARRICK.
New York City, June 28.

Who's To Fight?

It seems that we have almost agreed that the married men and men over 40 should not be called to the front. Those between 26 and 40 cannot be spared from home and industries. Men like Lindbergh are not wanted because they persist in striking a discordant note of sanity in the mad symphony, and those between 16 and 26 must not be deprived of their high school and college education. That leaves us the women and children, but it might be unconstitutional, or something, to demand that they do all our fighting. Just who will do the actual fighting, anyway? Or should we call the whole thing off and go fishing?

I. C. HOLMES.
Upper Darby, Pa., June 30.

The Post Impressionist

America in 1776

Marsh grasses, flags and swamp magnolias choked the quaggy banks of the Potomac, where the city of Washington was to be built, when John Hancock, as President of Congress, was the first to sign his name to the Declaration of Independence 165 years ago tomorrow.

On the red hills nearby grew oaks, chestnuts, red bud and stately tulip trees. Seven miles away was Alexandria, with a church, a tavern and busy wharves. It was here that George Washington came to worship, to trade and upon one occasion, at least, to fling a neighbor.

Philadelphia was the largest city in the 13 colonies, with a population of 35,000. The number of New York's inhabitants was 10,000 less. Pittsburgh was a group of log cabins; Cincinnati was not to be established for another 12 years, and Detroit was a crude British fort.

Ships brought tropical products to Baltimore from the West Indies. They took cargoes of flour back and carried tobacco to England. Baltimore's population had reached more than 20,000 when the bell of liberty pealed forth in Philadelphia.

Charleston, the fifth city in English America, sent rice, indigo, corn and cattle to the mother country. Boston, a flourishing center of freedom and commerce, was fast becoming renowned through its fisheries and shipping. Oak ships were being built at Gloucester and Salem at almost half the cost of those built in England, France or Holland. The skill and the thrift of the New Englanders soon gave them the leadership in this art—a leadership that they held for many generations.

By 1776 the rugged pioneering along the Atlantic Seaboard was an adventure that was past. Life now was as comfortable and peaceful as it was in the countrysides of England. Even the astute Benjamin Franklin thought the country was completely settled.

There was much wealth in the large cities of the North and on the plantations of the South. The houses of the rich were almost all Georgian in architecture and well adapted for entertaining. The mahogany furniture, the silver, the china and paintings were imported from Europe. Rich tapestries hung on the walls of many homes and Oriental rugs covered the floors. Candles of beef or deer tallow or of the fragrant wax made from myrtle berries were burned in the homes of the rich and poor alike. Even the democratic Thomas Jefferson was importing olives and wines for his table at Monticello.

At least eight colleges had been established before the Revolution. There were, also, 17 public libraries in the colonies. Charleston, Philadelphia and New York had theaters where the plays of Shakespeare, Congreve and Addison were presented by some of the best actors of England. Massachusetts, still dominated by Cromwellian Puritanism, prohibited stage plays as being the work of the devil—although rum in that section of the country was considered one of the necessities of life. Merchants kept it on their counters as a sort of trading stamp or bonus for their customers. All employers of labor were compelled to have stronk drink on hand for the refreshment of their workers. Even at the raising of a church the hogshead of rum was present, and was so freely visited that often the operations on the church would have to be halted until the workers were steady enough to stand on their ladders.

It was not necessary for the colonists to import all of their art. Gilbert Stuart and Copley were busy painting the portraits of the wealthy, and Benjamin West, who was later to succeed Sir Joshua Reynolds as president of the Royal Academy at London, had begun his career in Pennsylvania where he had been born. Paul Revere, as all school children know, was a noted silver and gold smith. He became very skillful in drawing and engraving designs on the silver plate of the colonists, and later became a copper-plate engraver of distinction.

It was only in literature that the colonists lagged behind the mother country. Cotton Mather had published a prodigious number of books. He is credited with more than 400 volumes before his death in 1728. Judge Samuel Sewell, happily for posterity, was a diarist, and his journal gives an interesting picture of his time. Jonathan Edwards had published, in 1754, his great exposition upon the "Freedom of the Will," and Thomas Paine's "Common Sense" may have done much to precipitate the Revolution. The colonists, on the whole, were a controversial people and were too busy with religious and political subjects to produce either fiction or poetry worthy of immortality. Their prose was barren of imagination or sprightliness.

All of the Americans, unfortunately, were not rich enough to send to France for their brocades, to England for their books, or to Italy for their olives. Many still lived in log cabins, sat on hard oak chairs and slept in crude four-posters. Their diet consisted largely of corn and pork and they wore linsey-woolsey. But they, at least, had their own garden plots and when the men were through with their work, they could take their guns into the woods and shoot squirrels, deer, raccoons and black bears. There were millions of geese, ducks, pheasants and wild pigeons along the seaboard and the rivers were swarming with fish. It was, indeed, a land of plenty. In no part of the world was the economic level of the entire white population higher than it was here in 1776.

LAIRD MORROW.

Today And Tomorrow

By Walter Lippmann

Dreams For The Sleeper

THE ANCIENT GREEKS used often, it is said, to execute the messenger who brought them bad news. We have worked out much more elaborate methods of not taking seriously the very disagreeable news that reaches us: the news that there exists in our world a concentrated organized, mechanized power of evil that is more massive and more effective and more ruthless than anything the modern world has ever seen.

LIPPMANN

It is impossible to make a complete catalogue of the self-deceptions which we have managed to provide ourselves with in our desire not to face up to the truth. The catalogue cannot be made complete because the wish to avoid the grim truth and to escape the trouble of acting accordingly is so strong in the human heart that as soon as one excuse for doing nothing is discredited another is invented. It is, indeed, a question whether any people has the fortitude to face the truth until it is actually cornered and compelled to fight for its very life. Certainly we here in America are no more wishful now than were the British until after the fall of France. It just happens that our salvation depends upon our putting aside all wishfulness and upon doing in time what all the others have started to do when it was very nearly in the case of Britain and altogether in the case of France, too late. For the British, while they slept and dreamed, still had America to fall back upon. But for us there is nothing else to fall back upon if we sleep and dream ourselves into disaster.

LET US RECALL some of the self-deceptions which we have embraced. Less than two months before the war began the most eminent member of the Senate opposition stated that he knew there would be no war. On the basis of that agreeable misinformation, the Senate refused to consider any measure to avert war. This was Dream No. 1: "There will be no war." Dream No. 2 followed quickly: "This is a phoney war."

Dream No. 3: "It does not matter who wins and anyway the Allies cannot lose. Hitler has no rubber, no oil, no noncommissioned officers, his tanks are made of wood, and he will soon be overthrown by the army." Following the fall of France we had Dream No. 4: "The war is over." Dream No. 5: "No one can touch us: In 1946 we shall have a two-ocean Navy." Dream No. 6: "The British cannot be beaten, and so they do not need help." Dream No. 7 (after Benghasi): "The British are winning the war." Dream No. 8 (after Crete): "The British have lost the war." Dream No. 9 (the attack on Russia): "Hitler will fall like Napoleon; the two dictators will destroy one another." Dream No. 10 (which will appear if and when Russia is conquered): "Hitler is now satisfied; he will not try to conquer anyone else."

NEVERTHELESS, in spite of all these self-deceptions which have blinded and confused us, the great majority of the people have come to believe in the arms program and in aiding the Allies. They have followed the President. But the President who holds these beliefs has never in actual practice been willing to take them with full seriousness. For after 12 months the record shows such a vast discrepancy between his words and his acts as to raise the question whether Mr. Roosevelt's form of wishful self-deception is not to indulge in strong language as a means of avoiding disagreeable acts.

NOBODY COULD have used larger words about the necessity of total defense. But the fact is that this spring, after one year of total verbal defense, we are producing mechanical luxuries that compete with defense not merely in normal but in boom quantities. Mr. Roosevelt has never had the courage to reduce civilian consumption, he has never had the courage to get away from business as usual, he has never had the courage to get away from the social reforms and the trade union restrictions that interfere with production. He has encouraged this country to remain asleep and to dream that it could defeat Hitler without sacrifice, or even without inconvenience.

He has called for total defense but he has never been willing to face the disagreeable business of organizing it effectively. He has kept every incompetent member of his Administration by the device of appointing someone else, not to replace the incompetent, but to offset him. For every board that did not work he has appointed a still higher board, never decisively admitting that anything was wrong, never decisively putting right what was wrong.

He has declared the existence of an unlimited emergency, which is a tremendous imitation of an act, but having uttered the words, life went on as before. The proclamation was not the prelude to action but the substitute for it.

Thus we face the most formidable enemy we have ever faced in the most critical period of modern history with our eyes half closed and with much less than half our energy enlisted for the ordeal. Between the people who tell us that all will be well if we do nothing and the people who promise that all will be well if we do a little, we are drifting—as all the other nations have drifted—towards a situation of such imminent and overwhelming peril that even the sleepiest and the laziest and the most complacently foolish will no longer be able to sleep and dream.

White Russia, New War Area, Cost Napoleon Many Soldiers

The central German drive into White Russia from northeast Poland is following the most direct railroad route to Moscow, points out a bulletin from the National Geographic Society. Nazi forces are fighting beyond Minsk, capital of the White Russian Soviet Socialist Republic.

"Minsk is some 450 miles southwest of Moscow," the bulletin says. "Where White Russia's east-west railroads cross the north-south lines linking Kiev, capital of the Ukraine, with Leningrad, there are the other important rail junction towns of Vitebsk, Orsha, Mogilev and Gomel. These are in the eastern half of the region.

Region Named for White Costumes

"White Russia is thought to have been so named because of the former traditional costume of its people, which consisted of white smocks, bast fiber shoes with white leggings and white homespun coats. White Russia has its own language.

"Peat bogs occupy a fifth of the area of White Russia. Minsk has a peat-research institute. There are peat-fueled electric power plants, and peat is the basis of fertilizer and chemical raw material industries. Factories in the republic also produce glass, cement, clothing and some machinery.

"From rolling, fir-clad hills in the north, White Russia slopes mostly south and east to plains and marshes dotted with clumps of oaks and groves of hornbeam trees with stork nests in their branches. The upper Dnieper River flows southward through the territory and is joined by the Pripet, draining the vast Pripet marshes in the eastern part of the dismembered Poland and southern White Russia. Drainage works on a large scale have greatly extended the area of tillable land.

Fields Yield Industrial Crops

"Fields and forests of the region provide industrial raw materials. Flax and hemp are used in linen and rope manufacture. Potatoes yield starch. The forests provide wood for matches and for woodworking, cellulose and paper-making industries. Rye and oats are the principal grain crops. Stock raising, especially pig breeding, occupies many of the farmers and is the basis of bristle and leather manufacture.

"Throughout history, White Russia repeatedly changed hands among the Lithuanians, Poles and Russians. It enjoyed a so-called golden age in the sixteenth century.

"Napoleon, in his retreat from Moscow, nearly lost the remnants of his army east of Minsk while crossing broken ice on the Berezina River.

"White Russia was the scene of World War battles, and the Germans occupied it in 1917-1918. The region was given to the Poles in 1919, but by a treaty of 1921 the new White Russian Soviet Socialist Republic was established as a part of Russia.

"White Russia's area, originally about equal to that of New York State, was increased 75 per cent in 1939 by the acquisition of White Russian provinces in Poland. By this territorial expansion 4,000,000 persons were added to the republic's own 8,500,000."

Off The Record

By Ed Reed

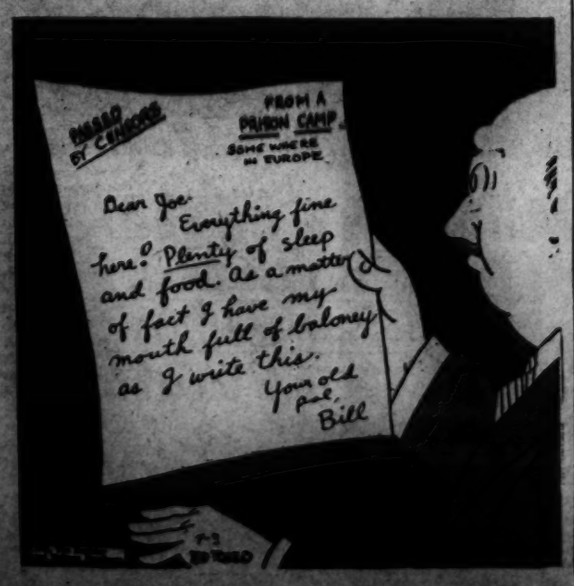

The Once Over

By H. I. Phillips

The Boys Talk It Over

Matsuoka (to Mussolini)—Well what about our Axis partnership now?

Mussolini (head in his hands)—If it's got you guessing, where do you think it has me? I'm his working partner; you're just an inactive one.

Matsuoka—the only thing I've got that you haven't is a chance to escape. If he can turn on one partner he can turn on all.

Mussolini—You're telling me!

Matsuoka—What I'd like to know is when a partner is a partner and when he is just another victim.

Mussolini—Maybe the marshal has some ideas on that. He enjoys a somewhat different position.

Petain—How so?

Mussolini—You became a victim first and a partner second.

Matsuoka—To do it that way must relieve you of a lot of suspense and uncertainty.

Petain—That's what you fellows think!

Mussolini (to Petain)—How does it feel to be in the terrible position you're in?

Petain—Have patience. You'll find out!

Matsuoka—The more I think of what Hitler has done the more it disturbs me. Think of it! He even declared war before attacking Russia. Nobody declares war any more.

Mussolini—I am with Hitler on that point as a matter of ethics. An undeclared war is all right when you jump on an enemy, but when you jump on a friend he is at least entitled to a declaration.

Matsuoka—I always believe that an undeclared war is the thing. An out-and-out declaration of war is outmoded, no matter whether you're fighting a pal of a foe.

Petain—Pal or foe? How do you tell one from the other these days?

Matsuoka and Mussolini (together)—I wish I knew!

Hitler (entering abruptly)—What's going on here between you comrades?

Mussolini—We were just talking.

Hitler—I might have known it! You seldom do anything more helpful! You're exhausting my patience.

Mussolini—Anything but that!

Hitler (to Matsuoka)—Well, partner, how goes everything?

Matsuoka—It's uncomfortable enough here without introducing a quiz program!

Petain—Where am I?

Hitler—You keep asking that same question all the time.

Matsuoka—Maybe he still hopes you'll give him the right answer some day.

Hitler—It seems to me I detect a trace of irritability in your tone.

Matsuoka—What makes you think it's just a trace?

Hitler—Come, come now, we're all buddies united in one unity of purpose, aren't we? We're partners.

All—That's what disturbs us!

Hitler—You shouldn't worry. Haven't we all pledged one another complete cooperation? Haven't we even signed nonaggression pacts?

Matsuoka (leaping through the nearest window)—What's the use!

Mussolini (hiding under a table)—A-wah-h-h!

Petain (groaning)—Make mine vanilla! (Curtain).

Elmer Twitchell sums up the war situation by saying that all the bouts between the preliminary boys among the double-crossers are over and the main bout is now on.

P. G. Wodehouse is on a Nazi radio station, but we still hesitate to think that it is a merger of Jeeves and Spiegeldorfer.

"Honeymoopers treated with studied neglect."—From a Catskill hotel advertiser.

Wanna bet?

A teacher in New York has been found guilty on four counts of perjury in denying Communist connections when testifying before a legislative committee. The jurors may have felt that a school teacher should be honest and truthful when not in the classroom.

The Federal Trade Commission has issued an order compelling monument companies to discontinue advertising certain stones as "everlasting" or as "enduring forever." It considers such claims a little exaggerating. Pardon our yawning, please.

Olivia Dionne, daddy of the quints, denies that the kiddies are now learning English because of any feeling against France in the present war. He says it is just routine. With situations, ideologies and sympathies switching as rapidly as they are today, this is no time to teach languages in accordance with moods or political aspects. It might even be necessary to ground the little dears in Russian, Finnish and Turkish any minute.

Regularly on This Page

WALTER LIPPMANN — Tuesday, Thursday, Saturday.

MARK SULLIVAN — Sunday, Monday, Wednesday, Friday.

ERNEST LINDLEY — Sunday, Monday, Wednesday, Friday.

BARNET NOVER — Monday, Wednesday, Friday.

WESTBROOK PEGLER — Sunday, Tuesday, Wednesday, Thursday, Friday, Saturday.

Ukranian Drama

By Andre Visson

Its Relation To Russia And Germany

IT WAS probably no accident that the man who inspired, by his books, articles, and memoranda, Germany's expansion in Russia was a Russian German.

Dr. Paul Rohrbach was born in 1869, in Russia's Baltic provinces. This colorless, quiet man, almost unknown outside Germany, is one of the men mainly responsible for the Kaiser's and Hitler's policy and Ukrainian plans.

As a young man Paul Rohrbach became aware of the privileged position of the Germans in Russia. The offsprings of Teutonic knights were not only masters of the Letts and of the Esthonians, they were also prominent in Russia's ruling classes. The Russian elite had been modeled on French civilization, but the Baltic Germans had the highest posts in Russia's military and civil administration.

A witty Russian, asked once by Czar Nicholas what favor he would like to receive, answered: "Majesty, make me German. Then I am sure to be a success!"

Paul Rohrbach was a German. He could consequently achieve a brilliant career in Russia. He felt, however, that the days of this Russia were numbered. Increasingly strong revolutionary currents were shaking the huge empire of the Czars. So he decided to emigrate to Germany, the country of his ancestors and his intellectual mother-country. He wanted to serve it by helping its expansion. He began to study Germany's colonial problems. Why, however, need Germany colonize Africa, when she could have colonies in Europe?

The Germans were already administerating the Russia of the Czars. Would it not be natural for them to administrate Russia, once the Czars had disappeared in a revolutionary chaos? And would it not be in Germany's interest to hasten the outbreak of this chaos?

The revolutionary movements would deal a mortal blow to the Czaristic Russia; different national movements would assure its complete disintegration. But Germany had to use all the skill of her political leaders in making the most of these national movements, among which the Ukrainian one was, undoubtedly, the most interesting both by its political and economic openings.

PAUL ROHRBACH had great difficulties at first in getting Berlin official experts on foreign policy interested in Ukrainian problems. He found, however, allies in Vienna. The Hapsburg mosaic-empire had among its dozen national problems also as Ukrainian problem. There were over 3,500,000 Ukrainians in Austria-Hungary. The majority of them were living in Galicia. They were politically ill-treated. They were in their province third-class citizens, coming after the Austrians and the Poles. But at the same time the Austrian administration favored the development of a national Ukrainian conscience. This Hapsbugh policy fostered a growing opposition on the part of the Ukrainians towards the Poles and particularly the Russians, whose border was quite near. In the Hapsburgs' mind, the Galician ukrainians constituted a bulkark to any possible Russian expansion in this direction. Paul Rohrbach was one of the first to view the Galician Ukrainians as a tool for an offensive against Russia. The nationally conscious Ukrainians were called upon to awake their illiterate or half-Russified Ukrainian brethren on the other side of the border, in the Russian empire.

I will not examine here the origins of the Ukrainian nation, for the first chapters of Ukrainian history constitute a controversial problem. Russian historians always insisted on the fact that the Ukrainian territory, with Kiev as capital, had been since the sixth century the cradle of the Russian state (Kievskaia Russ). The Ukrainian historians objected that the old Slavonic word, "Russ" did not mean necessarily Russia. They claimed that the inhabitants of "Kievskaia Russ" were Ukrainians.

It is certain, however, that the conquest of Russia by the Tartars in the twelfth century had as its result the differentiation of Slavic tribes living on Russian territory. The Ukrainian tribes in southern Russia became exposed to the western influence and threats. They had to fight the Poles, whose kingdom was growing in importance.

The Ukrainian peasants then created a curious and colorful military fraternity of Cossacks to defend their freedoms known as "Zaporojska Sich." Its members, who took a vow of celibacy, were ruled by a "Hetman" (mispronounciation of the German word "Hauptmann"—head man).

In 1648 Hetman Bogdan Hmelnicki raised his Cossacks against the Poles. It was a social revolt of peasants against landlords, a national war of Ukrainians against the Poles, a religious fight of Greek Orthodox against Catholics.

It was, however, hard, if not hopeless, to fight the overwhelming Poles, when the Crimean Tartars were making incursions from the south and when in the north, Moscow Russia was getting ever stronger and manifesting expansionist tendencies.

HETMAN BOGDAN Hmelnicki appealed to "the Greek Orthodox Czar Alexis of Russia to take under his high protection the Greek Orthodox Ukraine." In 1654, in Perelaslav, an historic agreement was signed which marked the end of Ukrainian independence. Moscow promised certain autonomies to the Ukrainian Cossacks—promises never to be fulfilled.

Half a century later the ambitious Hetman Ivan Mazeppa, embittered by Moscow's attitude, invited King Charles XII of Sweden, who was then engaged in a war with Peter the Great of Russia, to free Ukraine. However, Peter defeated in 1709, at the battle of Poltava, Charles' army and his Ukrainian ally, Hetman Mazeppa. Ukraine had no alternative but to accept the Russian regime.

Russia's empire was now a melting pot. The Ukrainian elite—the nobles and the inhabitants of the few big cities—became almost overnight Russified. All doors were open to the Ukrainians who agreed to speak Russian. An Ukrainian peasant boy, Alexis Rozumovski, even became the lover and later the morganatic husband of Czarina Elisabeth, Peter the Great's daughter. His brother, Cyril, received as a special favor the honored title of Hetman of Ukraine. He was the last Ukrainian Hetman in the Russian empire.

In the nineteenth century Ukrainian cities were completely Russified. Not a single inscription in Ukrainian was seen in the streets. There were no Ukrainian schools, and the Ukrainian publications were getting very scarce.

The Ukrainian peasant, however, remained faithful to his language. Taras Shevchenko, peasant-poet, whom his friends released from slavery by paying 2,500 rubles to his landlord, published in 1840 a book of Ukrainian poems "Kobzar" (The Bard). This book became a bible for Ukrainian nationalists, though its author was persecuted by Russian police.

The Ukrainian movement, confused and poorly organized, had from its beginning a double trend. It was both social and national and consequently subversive. The Russian government, by a decree issued in 1876, forbade any publication of Ukrainian books.

The drastic restrictions against the use of the Ukrainian language were softened after the first Russian revolution of 1905. It was too late, however, for many Ukrainian intellectuals of peasant origin went to Galicia. The Austrians there authorized an Ukrainian university in Lvov. Galicia soon became the Ukrainian intellectual and political center.

WHEN WORLD WAR I broke out. Dr. Paul Rohrbach organized in 1915, with a handful of Galician Ukrainians "Soiuz Vizvolenia Ukraine" (Union for Ukraine's Liberation.) His principal aide in this union was A. Skoropis-Joltuchovski, Ukrainian Socialist, whom we find now in Berlin, this time acting as chancelor of the pro-German Hetman Skoropadski.

On the other hand, the Galician Ukrainian soldiers were organized into special Ukrainian cavalry regiments, called "Blue Jupani" or "Blue Sichiviki." The 23-year-old Hapsburg Archduke Wilhelm-Franz-Joseph, who was already seeing in his dreams the Ukrainian crown on his head, learned some Ukrainian, became the colonel of the "Blue Sichiviki," and even Ukrainized his name to "Wassil Vychevani."

On March 3, 1918, the Germans forced the Bolshevik delegation headed by Leon Trotzky to accept the Treaty of Brest-Litovsk. The Bolsheviks were forced to recognize the existence of an Ukrainian independent state, for the protection of which German and Austrian forces were going to occupy all Ukraine.

Dr. Paul Rohrbach's dreams had come true.

He arrived at Kiev with Field Marshal Herman von Eichhorn, commander of the German forces, and Baron von Mumm, German minister to the new Ukrainian state.

The Ukrainian government, composed of Ukrainian Socialists and the Socialist Centralna Rada (the first Ukrainian Parliament), did not, however, satisfy the Germans. The German command, Dr. Rohrbach and Maj. Jarosh, chief of German intelligence service in Ukraine, decided that it was necessary to discover a conservative Ukrainian leader. On April 28, 1918, the Germans staged a coup d'etat. A "convention" of landlords and rich farmers decided to restore the Ukrainian "hetmanship" and elected as "hetman" Gen. Skoropadski.

Pavel Petrovich Skoropadski, commander of first cavalry division, was a completly Russified scion of an old noble Ukranian family. He did not even speak Ukrainian. One of his ancestors, however, had been once a hetman. The general was moreover a soldier, trained to obey his superiors and never to question their orders. The Germans decided that he was the man for the hetman's job. Pavel Petrovich Skoropadski became Hetman Pavlo Skoropadski. His aide de camp, Poltavetz-Ostranitza, was engaged to teach him Ukrainian. The majority of the members of Skoropadski's cabinet did not know any more Ukrainian than the hetman himself: The secretary of commerce wrote in Russian to the secretary of interior, his letter was translated into Ukrainian, sent to the department of interior and there retranslated into Russian, in order to enable the secretary of the interior to read it.

SKOROPADSKI assured his Russian officer friends and Paul N. Miliukov, leader of the Russian liberals and foreign minister in the first Russian revolutionary government, that in his mind Ukraine was but a temporary solution; a measure of protection against bolshevism. Once Russia should be freed from bolshevism, Ukraine would find her former place in the Russian state.

It is very doubtful whether the German master of Skoropadski approved of these confidential statements. Kaiser Wilhelm was, anyhow, officially very pleased with his Ukrainian hetman. Skoropadski went to Berlin to pay his respects to the Kaiser and received the decoration of Black Eagle. Wilhelm also appointed as his personal representative with the hetman Count Werner von Alvensleben.

Germany's defeat in the west marked, however, the end of all German-Ukrainian plans. The Ukrainian peasants and soldiers revolted against the hetman regime. Baron von Mumm, Count von Alvensleben, and Dr. Paul Rohrbach packed their confidential archives and rushed to Berlin. Field Marshal von Eichorn could not follow them; he had been killed a couple of months before by a Ukrainian Socialist. The Germans took with them, however, to Berlin, Hetman Skoropadski and his family.

Quiz For Fish

(The following dispatch is reprinted from the Poughkeepsie Eagle-News of June 30.)

Turning the tables on Congressman Fish, after receiving one of his postcard poll ballots, which Mr. Fish is sending to his constituents, B. W. Frazier, Garrison, sent a series of 12 questions to the Congressman, asking for "yes or no" answers.

Mr. Frazier, whose business is doing over old houses in the Hudson River Valley and adjacent territory, said that in marking Congressman Fish's ballot before returning it to him, he replied in the affirmative.

Mr. Fish was asking whether the United States should enter the war.

The questions asked by Mr. Frazier follow:

1. Do you still believe as you stated in Berlin in August, 1939, that "Germany's claims are 'just' and that all can be settled if Hitler is given Danzig, the Polish Corridor, and anything else he wants?"

2. Do you still believe as you stated after the publication of the German White Book that "I cannot conceive of the German foreign office fabricating or forging the documents?"

3. As you are now an isolationist, do you believe that you could still mediate the European conflict as you attempted to do when, as an interventionist, you flew to Oslo from Berlin in von Ribbentrop's private plane, bearing a peace proposal?

4. Did you have an audience with Rudolf Hess while in Berlin?

5. Do you still believe as you said in Congress on March 12, 1940, "Just how we can use more than 2,000 planes in America I cannot understand?"

6. Do you still believe as stated in a radio address on March 5, 1939, that "If we are arming merely for defense, we are spending far too much and wasting money as no nation thinks of attacking us?"

7. Do you still believe as stated on February 11, 1938, in a radio address "The proposed $800,000,000 additional expansion to our Navy is unnecessary to our defense and inconsistent with our foreign policies?"

8. Do you believe as you stated on September 3, 1940, when you fought the Selective Service Act that "Peace time conscription is un-American, undemocratic and unrepublican, and is subversion of the ancient and first principles of a free people?"

9. Do you still believe that the German Day rally at Madison Square Garden where the platform was decked with the Nazi swastikas and the Nazi marching song, "Horst Wessel Lied" was sung and before which you were the principal speaker, was composed "of loyal Americans of German origin" as you stated in defense of your appearance.

10. Do you still favor a Congressional investigation of opinion polls (although at the present time you are conducting one yourself) as stated in January of this year when a poll taken in your own district revealed a majority of five to one against your obstruction to the Lend-Lease Act?

11. When you were in grave danger of defeat during the last campaign and in an effort to be reelected you tied yourself to Willkie's coat-tails, you made the following statement in a page advertisement, "I agree with Mr. Willkie 100 per cent on his foreign policy." As Mr. Willkie has not changed his stand on foreign affairs, was your statement merely made for political expediency?

12. Are you still "unashamed" as you stated on March 28, 1941, that you wrote an article for the Nazi propaganda publication "Today's Challenge," the editor of which has been indicted by the United States Government as an unregistered Nazi propagandist?

Mr. Frazier said he would appreciate "yes" or "no" answers to these questions with the same promptness with which he answered Mr. Fish's request for his opinion on the war poll.

Fair Enough

By Westbrook Pegler

America For Americans

THERE SEEMS to be no country on earth, since the fall of France, as hospitable as this one to the kickouts, renegades, malcontents and spies of other powers. We know, of course, that the disaster of France was due in no small part to her indiscriminate hospitality which encouraged abuse of asylum and enabled the creation within her political body of poisonous growths which sapped her life. There were always those among the native French who, in the name of democracy, would insist that alien devotees of this or that ism or faction in other nations must be allowed to enter and, in the course of time, take a full part in the affairs of France—not necessarily as grateful adopted children of the family but often as critical and obstreperous intruders. One serious trouble was that many of these immigrant refugees continued to carry on in France the activities for which they or their kind, whether imperial Russians or Italians or German Communists, had become hunted men at home. They wiped their shoes on the flag to which they owed their escape from death, mocking the hospitality of a people who risked and, finally, lost their freedom for the sake of a tradition or superstition.

PEGLER

IN THE UNITED STATES the period of probation for immigrants desiring to become citizens is five years, with certain classes of exceptions, the most important of which is that permitting the alien spouse of an American citizen to become naturalized in three years or less. But obviously the mere oath of citizenship has not always been proof of Americanization. The renunciation of foreign ties is insincere or, anyway, incomplete in the thousands of ostensible Americans who, nevertheless, continue in this land to regard themselves as partial Italians, Poles, Irish, French or Germans and, in organized ranks, masquerading as cultural groups, to fight at a distance old battles of the homeland.

It goes without saying that many such naturalized citizens use the privilege of American citizenship as a shield behind which they serve enemies of this country. As to whether naturalized British do this here I do not know, but it seems to me that not many of them do adopt American citizenship. They have other means of serving King and country among us, the most potent being an appeal to the pathetic snobbery of Americans who swoon in the presence of a broad "a" and the trashy little titles which the Crown turns out by the batch to reward politicians, party contributors, lawyers, and the like.

I MAY BE unconstitutional, and I believe I am, in suggesting that a native American citizen should rank before a naturalized immigrant. This is our country; we know and make its ways, which, therefore, are our ways, and the privilege of holding public office I would reserve for native citizens. In the present circumstances I would so amend the Constitution that a naturalized citizen could not hold Federal office at all, and trust to the several States to adopt similar restrictions as to State and municipal office.

True, that would create a B Class of citizenship, but I see no objection to that, in view of our experience, and especially in view of the doubtful quality of much of the immigration which has swept in here, much of it under pretext, since the scourge began abroad. These immigrants are lucky to be where they are and not where they were, and to deny them the privilege of political leadership would inflict no very serious hardship. True, in this way we might deny ourselves some very fine leadership, but I believe we would protect ourselves against much more of a kind of leadership which was largely responsible for the hell on earth in Europe.

THE ANSWER to any such proposal, instinctively will be that the founding fathers were themselves malcontents from Europe, but the time, the nature of the United States and the character of the immigration are different today. Those malcontents came here to escape oppression in Europe and to found a new home for themselves by working, and they were willing to forget Europe. The newer malcontents are no more content with our ways than they were with those of the lands from which they fled, and are very critical of a country whose native population would be very well pleased to solve their own problems in their own way and vote issues in the election instead of old world nationalistic hatreds.

The Constitution can be changed, and I would be inclined to guess that a proposal to restrict all public office and all office in labor unions to native Americans would be heartily received by the native population.

I would also extend the period required for naturalization, and pay more critical attention to the association and expressions of persons coming up finally for the priceless privilege of citizenship in the United States.

After all, this is our country, not theirs.

Dempsey Attacks House Group For Blaming Maritime Board

By the Associated Press

Santa Fe, N. Mex., July 2.—Maritime Commissioner John J. Dempsey took sharp issue today with the House Military Affairs Committee on its recent report which charged the commission with failure to provide ships to bring rubber from the Far East.

"They are entirely wrong," declared Dempsey, whose membership on the commission expires July 7 when he becomes Undersecretary of the Interior.

"Their investigation was made without getting all of the facts, even if they attempted to get at the facts in the case," he said in an interview.

"The Maritime Commission doesn't own a boat, except some for training purposes," he continued.

"There is no authority at law vested in the commission to import certain materials. Naturally the operators bring the cargoes which return them the greatest profit.

"We have been trying to remedy this situation. The commission got a bill through the House which would give it a measure of control over the kind of cargoes brought in.

"Under this legislation, if an operator cooperated with the Government, bringing materials most urgently needed from a defense viewpoint, the commission could grant him a certificate giving him priority in the matter of harbor facilities.

"However," said Dempsey, "the bill hasn't passed the Senate because some of the ship people have been fighting it. They have been making a lot of money and want to make more.

"The House Military Affairs Committee didn't know what it was talking about."

Hot Weather Suits For Tropical Washington

Washington weather is really *tropical* most of the summer. Bearing this fact in mind, the Lewis & Thos. Saltz establishment has assembled an extensive collection of gentlemen's fine clothing, *loomed for the noonday sun*. Exclusive, shape-retaining fabrics especially designed for these hot summer days.

Irish Linen Suits.....$15 to $30
Lorraine Seersucker Suits....$11.75
Tropical Worsted Suits.....$29.50
Finer Tropical Suits....$45 to $85
Silk Gabardine Suits.....$80
Nor-East English Mohair Suits, $32.50
Goodall Tropicweight Suits.....$25
Palm Beach Suits.....$17.75
White Dinner Jackets, $13.50 to $60
Black Evening Trousers, $8.50 to $25

LEWIS & THOS. SALTZ INC.
1409 G STREET N.W.
DISTRICT 3822
NOT CONNECTED WITH SALTZ BROS. INC.

The house Jelleff 1214-20-F Street

Shop here today—Closed Friday and Saturday!

Gay beach pair—
Joyce's "Terry Bears"

Smart! Red-white-and-blue striped cotton terry cloth done in a super-comfy *absorbent* beach shoe. Matching beach bag is lined in terry cloth, too.

Shoes, $3.95 Bag, $2.95
Scuffs, $1.95
(Not Sketched)

Jelleff's Shoe Salon 4th Floor

LOUELLA O. PARSONS

Beauty Gets a Play

Hollywood, July 2 (INS).—Just as Ilona Massey and Alan Curtis were leaving for Illinois where they will buy a farm, Ilona was told that "Bella Donna," the Robert Hichens play had been bought for her. My mind goes back to the time I saw Nazimova in this fascinating role and later when Pola Negri brought it to the screen. I was disappointed in the Negri movie, probably because the play had made such an impression on me many years before.

ILONA MASSEY

Edward Small had no intention of buying "Bella Donna" until he saw Ilona in "International Lady" and was so impressed with her beauty and acting. I could have told him that Ilona was great appeal for on my last personal appearance tour her reception was terrific. Ilona, I am glad to say, has given up all idea of going to South America, for she is still an alien and if the United States should go to war she'd have trouble getting back into this country. In three years she, being married to an American, automatically becomes a citizen.

The highbrow Frances Farmer, who found Hollywood so beneath her a few years ago, is playing, of all things, Calamity Jane in "Badlands of Dakota," for Universal. Some say it's a little difficult to visualize Frances as the rootin' tootin' gun-totin' Gal, who could swear with the best of the men and shoot with the experts, but Jean Arthur did all right as "Calamity Jane" so maybe it's good casting. Frances is playing opposite Brod Crawford while cute little Ann Rutherford is Bob Stack's vis-a-vis. Metro doesn't often lend Andy Hardy's girl friend, but these days the studios are collaborating more and more.

The six Warner beauties—Peggy Diggins, Kay Aldridge, Georgia Carroll, Lorraine Gettmann, Marguerite Chapman and Claire James are set for a trip to Honolulu. Warners are planning to preview "Navy Blues" there and these six glamorous young ladies, who are being called the Floradora Sextette of 1941, will be sent to the tropical island along with the movie. The girls are thrilled over the prospect of going. Certainly the famed Floradora girls, most of whom married millionaires, never had a chance for such exciting travel in the good old days.

When Bob Hope and Mack Miller went East to see the fights, Bob said, "At last a rest." He returned recently and aside from playing six benefits and granting interviews in every town and working as hard as a day laborer, he had a great vacation. In Chicago he arranged to have his autobiography, "They Got Me Covered," published. In Toronto he opened the Palace Pier, closed for 14 years and regarded as a white elephant. I asked him if he was really going to rest now and he said he had a benefit to do. Bob probably couldn't relax if he had the chance. He's too energetic and I think one of the reasons for his continued popularity is his willingness to meet the people who pay their nickels and dimes at the boxoffice.

Chatter in Hollywood: If Jane Russell does wed Bob Waterfield before "The Outlaw" is released, I am wondering what it will do to her popularity in the Army camps and elsewhere. Jane, without ever having a picture to her credit, has been terrific. She and Bob were in Frank Kerwin's Merry-Go-Round Cafe the other evening and they confided to several people their intention to marry—and soon. Bob has been her only boy friend and he is a nice youngster. Of course, she has a right to her own life and Howard Hughes has been a long time getting the picture out, so there is something to be said on both sides.

Snapshots of Hollywood collected at random: Gloria Vanderbilt, daughter of Mrs. Gloria Vanderbilt and niece of Lady Furness, dining with Phillip Kellogg at Ciro's and attracting favorable attention; Bernice Parks is threatened with pneumonia and very ill. She is Townsend Netcher's heart; the Ben Bards (he was once wed to the late Ruth Roland) are expecting a second child; Lili Damita Flynn had Sunday dinner with Mrs. Hal Rosson at the Brown Derby, the first time she has been out since the birth of the Flynn heir.

Forrest Tucker and his wife, Sandra Jolley, who planned to file suit for divorce, have kissed and made up; John Archer, winner of the Gateway to Hollywood contest, and Audra Lindley have discovered each other's telephone numbers; Lupe Velez gave Ciro's crowd a treat when she went to the powder room three times and came out with a different hair-do each time. Dixie Dunbar and her new husband, Gene Snyder, were in Hollywood so briefly that she saw none of her old friends.

Peter Lorre became a citizen last weekend—and on his birthday, too; Gene Tierney out of the hospital, went to a movie with her bridegroom, Count Cassini; Mary Rogers and Eddie Grainger, who were once rumored engaged, dining tete-a-tete at Leone's; Alice Faye and her bridegroom, Phil Harris, telephone each other daily while he is in Chicago; Ann Miller goes blonde for the movies and I wonder why, when her dark hair is so becoming.

What Could Be So Funny Aboard a Tuna Clipper?

MARJORIE MAIN, WALLACE BEERY AND LEO CARRILLO as they will be seen in Metro-Goldwyn-Mayer's production of "Barnacle Bill," a rough-and-ready comedy-drama of the tuna fish industry—if that is what it is. Beery is the captain of a tuna clipper and Carrillo is his first mate. We haven't found out yet quite where Miss Main fits in. Nicely somewhere, no doubt, if you remember "Wyoming."

Lines About Topliners in the Hollywood Studios

Having completed her new starring Technicolor picture, "Blossoms in the Dust," Greer Garson is driving north with her mother, Mrs. Nina Garson, for a brief vacation from Hollywood. With several pictures and New York stage plays awaiting her consideration, Miss Garson plans to return in two weeks. In her new film, she plays a real life character for the first time in the story based on the life of Mrs. Edna Gladney, of Fort Worth, superintendent of the Texas Children's Home Aid Society.

Clarke Gable and Albert Dekker finally are to have a chance to restage their vicious fight scene in "Strange Cargo," but the setting this time will be a dusty Western street instead of a sandy tropical shore. The rematch was assured when Dekker was cast in Metro-Goldwyn-Mayer's "Honky-Tonk."

Lionel Barrymore goes musical! For the first time in the veteran actor's career on the screen, he will play the piano. This treat occurs in the newest Dr. Kildare picture. Not only that—Barrymore will play his own composition, "Tableau Russe."

Patrick O'Moore is having great fun telling the cast of "Smilin' Through," in which he makes his American screen debut, with Jeanette MacDonald, all about his trailer garden. O'Moore has lived in a trailer since coming to America. His garden is 20x20, surrounds the trailer, and boasts Shasta daisies, several rose bushes, sunflowers, and a dozen miniature fir trees.

Summer Fare For Capital Film Appetites

"Billy the Kid," Technicolor production which opens at Loew's Capitol today, with Robert Taylor playing the title role, is one of several important Metro-Goldwyn-Mayer releases for the summer months.

Also in Technicolor, and due for local presentation soon, is "Blossoms in the Dust," with Greer Garson and Walter Pidgeon. A tender, moving story, this is said to be an ideal vehicle for "Mrs. Chips." Radio City Music Hall presented the world premiere last week.

Teaming two of Hollywood's brightest stars, "They Met in Bombay" will bring Clark Gable and Rosalind Russell to Loew's Palace as soon as "Caught in the Draft," which opens today, completes its run. Filled with fun, "They Met in Bombay" is a fast moving story of two smooth society crooks, who meet and fall in love when they are both after the same precious gems.

"Wyoming" Stars Reunited

Wallace Beery and his new sparring partner, Marjorie Main—the popular pair of "Wyoming"—are reunited in "Barnacle Bill," new waterfront comedy on its way to the Capitol. Leo Carrillo and Virginia Weidler head the supporting cast.

Maisie, that alert young blonde, returns shortly in a new adventure. Called "Ringside Maisie," this new Ann Sothern starring vehicle has a prize ring atmosphere, and the cast includes Robert Sterling and George Murphy.

Now being edited at Metro-Goldwyn-Mayer's Culver City studios are "Dr. Jekyll and Mr. Hyde," with Spencer Tracy, Ingrid Bergman and Lana Turner, and "Lady Be Good," with Eleanor Powell, Ann Sothern, Robert Young and Lionel Barrymore.

Pictures in production include "Smiling Through," in Technicolor, with Jeanette MacDonald, Brian Ahern and Gene Raymond; "Life Begins for Andy Hardy," with Lewis Stone, Mickey Rooney, Judy Garland and the rest of the screen's first family; a new Dr. Kildare adventure, as yet untitled, and "Honky Tonk," in which Clark Gable and Lana Turner are teamed.

The Loew screens in Washington also will present in coming weeks important productions from the United Artists, Twentieth Century-Fox and Paramount studios.

Judy Garland Is Suddenly for Hats

It took a trip to New York to make Judy Garland hat-conscious. The young star, appearing in the new Hardy picture, always went bare-headed whether in slacks or afternoon dress and thought her hats a bother, only wearing one when mother said "must."

But since Judy's recent New York vacation she is never seen without a smart chapeau. Her favorite, of pink rough straw, features a high crown with narrow brim slightly turned up at each side. A cluster of flowers accent the front, and there is a misty veil of light brown dotted with pink.

Actor's Hobbies

Ian Hunter, appearing with Jeanette MacDonald in "Smilin' Through," is a man of many hobbies. He is a model railroad enthusiast, a builder of scale model bridges and boats, collects etchings and loves all kinds of sports.

Professional Debut

Nelson Eddy made his professional grand opera debut in 1924, singing the part of "Tonio" in "Pagliacci" at the Metropolitan Opera House.

Claire Trevor Cast In 'Honky-Tonk'

Claire Trevor appears under the Metro-Goldwyn-Mayer banner for the first time in her screen career as a result of being cast as the second romantic lead to Lana Turner in "Honky-Tonk," with Clark Gable. She was borrowed from Columbia for the role.

As "Gold Dust" Nelson, she plays a frank frontier girl in the midst of a rich gold strike. In love with Gable, she watches him fall for and marry Miss Turner, even aiding in the final success of his courtship.

Miss Trevor has recently appeared in "Stagecoach," "Allegheny Uprising" and "The Amazing Dr. Clitterhouse."

R. A. F. Honor

Jeanette MacDonald is now an honorary member of the Royal Air Force. Arthur Wheelton, flight captain of an R. A. F. group, wrote that they are sending Jeanette an R. A. F. button, with her name inscribed on it, by air mail.

Lone Star

In "Huckleberry Finn" Mickey Rooney was starred alone for the first time in his career.

COOL Loew's COLUMBIA F. at 12th
Today, Doors open 11 a.m. Vicente Blasco Ibanez' TYRONE POWER "BLOOD and SAND"
Linda DARNELL • Rita HAYWORTH IN TECHNICOLOR

Blue Ribbon or Back Alley, They All Seem Plenty Smart

By Melrose Gower

Hollywood, July 2.

All sorts of burning issues arise in the motion picture world as the dog days of summer approach. Controversy of the moment rages over whether thoroughbred dogs or mutts make the best actors.

Latest vote cast was that of Director Alfred Hitchcock, who favors the thoroughbreds and backed his judgment with affirmative action. At RKO-Radio, he has introduced his own pet sealyham, Johnnie, into "Before the Fact."

This addition to their supporting cast meets with the full approval of Hitchcock's costars, Cary Grant and Joan Fontaine, both of whom own thoroughbred pooches and consider them more intelligent than mutts. Nigel Bruce, featured in their support, however, holds to the popular belief that mutts are smarter. Johnnie's introduction in the movies comes at an opportune time for the thoroughbreds, as previously their cause had only one lone supporter among pictures now in production.

Star Bestows New Name

He's all right, though, that lone champion. He's Muggsy, pureblood English pit bull, supporting Ronald Colman and Anne Lee in "My Life With Caroline," where his part is that of being a constant menace to Charlie Winninger. For single-handed defense of a cause no better could have been selected. He looks so much like the dog on the famous British war poster, sloganed "Alone But Unafraid," that Colman has renamed him Winston.

Opposing these two, however, are more than twice their number of mutts in other pictures now before the cameras.

There's that smart little Daisy of Columbia's "Blondie" series, who has a little wire-hair in her blood stream—and a lot that isn't.

There's Buttons, another newcomer to the films, working with Ann Sothern, Robert Young and Eleanor Powell in M-G-M's "Lady Be Good," so mixed up in his ancestry you can hardly recognize the faintly predominating fox terrier. Incidentally, his studio's press department hails him as a real discovery.

There's Hobo, too. Paramount has him supplying atmosphere in Ellen Drew's "Hold Back the Dawn," as he has been doing for some years in westerns and thrillers. He's a little dog with lots of hair, none of its characteristic.

Some Smart Nondescripts

On top of all this, giving Winston and Johnnie, the thoroughbreds, active competition in their own studio, are Boots and Saddles, a couple of mutts working for Producer-Director William Dieterle in "The Devil and Daniel Webster."

Saddles is a small, hairy dog, with a little of the beagle about him, who chases Farmer James Craig's pig and causes her to break a leg, thereby starting a chain of ills which lead the poor New Englander finally to mortgage his soul to Old Scratch Walter Huston. He's the farm dog. Boots is part police dog, part wolf, part other things, and really doesn't rate in the compilation, because he doesn't actually appear in the picture. But he has to be dealt with anyhow because he is Saddles' pal and keeps him company all the time.

Herb Rose, their trainer, holds that for movie actors mutts are better than throughbreds because (A) they aren't too proud to learn and (B) they are healthier.

So, despite Johnnie and Winston, it looks as if, for the moment, the mutts have the better of the argument. But it's still a moot point. After all, many years ago there was a great screen star named Rin-Tin-Tin, only dog in history to get star billing.

Nobody ever charged he was a mutt.

Opera Star Uses Holidays for Work

Everybody is amazed at Rise Stevens energy and thirst for work. She has been testing steadily since she arrived to start in "Chocolate Soldier" which stars Nelson Eddy.

The other day she asked Roy Del Ruth if she would be working over the week-end. "I'm glad to tell you, you'll be free," the director said. "Are you planning to go out of town for a little holiday?"

"Oh, no," Rise said. "I want to get caught up with a couple of arias on which I haven't had time to work since I've been at the studio."

On the Stage "THREE CHEERS"
A barrage of LAUGHS! MUSIC! GIRLS!
Written and composed by Howard ACTON, Phelps ADAMS and BOB DAVIDSON of the National Press Club
featuring JOHNNY BURKE | JOE BESSER
BILL COYLE Washington Star—WMAL Commentator
SYLVIA & CLEMENCE
FRANK LITTLE
BEN YOST EIGHT 8 CAPITOL WHIRLWINDS
The RHYTHM ROCKETS
COOL Loew's CAPITOL NOW

Nelson B. Bell About the Showshops

New Columbia Program To Bear Down on Laughs

SO NOW WE KNOW SOMETHING about the forthcoming films from the Columbia cannery. Pete Dailey, who used to be a newspaperman himself—down New Orleans way—and Eddie Rosenbaum, one of the old wheelhorses of the Columbia tom-tom beaters, whose daddy was company manager for the Ziegfeld "Follies" as long as Ziegfeld personally fashioned his "Follies," have just trickled by the desk and filled both ears with assurances that this coming year their company is going in for Entertainment with a capital "E." No celluloid Chautauquas dealing with the present sad state of the world or the present condition of the human soul, for them. Comedy is the thing.

FRED ASTAIRE

Thus three new, light frolics will go before the cameras in the next few days, if they haven't already. First will be Wesley Ruggles' "You Belong to Me"—formerly known as "The Doctor's Husband"—costarring Barbara Stanwyck and Henry Fonda. Next will come "Three Girls About Town," designed strictly for laughs, with Joan Blondell as one of the girls. The third will be "The Gentleman Misbehaves," which once bore the title of "Amateur Angel."

In the new season's comedy line-up, this trilogy will augment such gay charades as the Fred Astaire-Rita Hayworth musical, "You'll Never Get Rich;" "Mr. Jordan Comes to Town," starring Robert Montgomery, and the John M. Stahl production of "Our Wife," now in the cutting room.

Personally, we could use a few more laughs than current temperatures have inspired. Or is "perspired" the word?

In that Stahl business of "Our Wife," by the way, there is a scene in which the deleciable Ellen Drew is spread across Melvyn Douglas' knees on the receiving end of a sound spanking, administered, however, more by Ruth Hussey than by the impeccable Douglas. This is a professional indignity new and strange to Miss Drew. She didn't give it much thought until it came time for the actual paddy-whacking before the cameras. Then she glanced up nervously at Mr. Douglas and remarked, "Isn't this a funny way to make a living!" It is not of record, but 11 to 10 that Mr. Douglas' reply was that bromidic, "Nice work, if you can get it."

A "Redskin" in a Western

"Slingin' Sammy" Baugh, who has made football history all over the place, from the Lone Star State to the National Capital, is making passes in a new direction. He is now "King of the Texas Rangers" in Republic's serial of that name. In this new field, he mixes in some gory goings-on—abandons a college football career to join the Texas Rangers and help round up the murderers of his father, who are engaged in destroying American oil fields for a foreign government, and all that sort of thing. Mr. Marshall hopes he won't fall off his horse!

Those erstwhile vaudevillians, the MacFarland Twins, are returning to the S. S. Potomac the evening of July 4, which is by way of being tomorrow, to give out with their "sweet and swing" music for six nights of dancing. They did a one-night stand on the same ship in June and before organizing their own band were featured with Fred Waring's Pennsylvanians. If they needed any recommendation beyond their own ability, that last would be it.

Those stalwarts who deem dancing the dipsy-doodle of hot weather pastiming are about to have their innings. Down at the Riverside Stadium a Dance Carnival, operating six nights a week to music by Jack Corry's Orchestra, is coming up and, at the Uline Ice Arena on July 8, from 9 p. m. to 1 a. m., the Benny Goodman and Erskine Hawkins orchestras will cut loose the springs in the "hot" summer feet.

Only-Once-in-a-Lifetime Note

Ah, youth!

—LEONARD LYONS—

Person to Person

New York, July 2.

F. D. R.:—Capt. James Roosevelt lost ten pounds during his recent trip to the war fronts. Saturday night, at the Monte Carlo Beach Club, he told us that he's going to his Massachusetts farm for ten days, to drink gallons of milk in an attempt to recover that lost weight. Capt. Roosevelt doesn't know where he'll be stationed, after this leave is over . . . In the meantime, his brother, Ensign Franklin, is working on detail—at sea . . . DOUGLAS FAIRBANKS, Jr.:—Jack Dempsey has been visiting Washington, concerning a possible assignment as Special Envoy—similar to yours. Jack has been buying Defense Bonds for his employes, and then taking the installment payments out of their salary . . . FRED PERRY:—Don Budge is retiring, temporarily.

Douglas Fairbanks, Jr.

ATTORNEY GENERAL JACKSON:—Clyde Tolson, J. Edgar Hoover's aid, must have been hurt during the week-end roundup of the 29 Nazi spies. Tolson was limping last night . . . HERBERT Hoover's aid, must have been hurt during the week-end roundup of program entailing the development of our power facilities, road building and other public works. This is part of the plan to avoid the period of economic depression which usually follows a war crisis . . . RUTH DRAPER:—Last week the news dispatches from Rio announced that your nephew, Paul Draper, had married Heidi Vossler, the pretty dancer. That isn't true—yet. Draper phoned from Rio on Friday, and complained that there are too many legal formalities to meet, and that's why they're still waiting.

DAVID WARFIELD:—Richard Carle, the veteran screen actor who died last week, cherished his Lambs Club membership as much as you do . . . Carle, whose long movie career began after his success in the musical, "Sally," celebrated the opening of that show by going directly to the Lambs, after the premiere, and treating all members to a drink. "I'm on my way now," he declared, "and nothing can happen to me." The elated actor thereupon ran his hand across the bar, where 150 glasses had been set up—and toppled them all to the floor. The disheartened actor spent those six months in exile across the street from the Lambs—until, in due time, he was reinstated . . . When he was readmitted Carle was so delighted that he again treated the house. He told a stranger standing next to him: "Y'know? I was suspended for six months." The stranger asked "Why?" The happy actor replied: "For doing this"—and again broke 150 glasses the same way—and was suspended for a year.

ARTHUR JUDSON:—Josef Hofman, the pianist, is under doctor's care now. He's quite sick . . . COMMONWEALTH & SOUTHERN:—Harold Ickes, the old administrator, is completing arrangements to assume similar responsibilities, as power chieftain . . . EDDIE SOUTH:—That song, "Intermezzo"—which you've been playing every night, at Cafe Society Uptown—finally has taken root. The other bandleaders followed suit, and the melody has become so popular now that the movie, "Intermezzo"—which attracted little business when it was first released—is being revived and will be redistributed . . . HARCOURT, BRACE:—Hendrik Willem van Loon, your author, is recovering now, after a sick spell.

Film Table

Palace—"Caught in the Draft," at 11 a. m., 1:10, 3:20, 5:30, 7:40 and 9:50 p. m.

Earle—"Adventure in Washington," at 11:05 a. m., 1:45, 4:30, 7:15 and 10 p. m. Stage shows at 12:45, 3:30, 6:15 and 9 p. m.

Capitol—"Billy, the Kid," at 11 a. m., 1:45, 4:30, 7:15, and 10 p. m. Stage shows at 12:50, 3:35, 6:20 and 9:05 p. m.

RKO-Keith's—"In the Navy," at 11:15 a. m., 1:20, 3:25, 5:35, 7:40 and 9:50 p. m. "China Fights Back," at 1, 3:10, 5:15, 7:20 and 9:30 p. m.

Metropolitan—"Time Out For Rhythm," at 11:15 a. m., 1:20, 3:25, 5:35, 7:40 and 9:45 p. m.

Columbia—"Blood and Sand," at 11:15 a. m., 1:45, 4:20, 6:55 and 9:30 p. m.

Little—Charlie Chaplin festival at 11:30 a. m., 2, 4:30, 7 and 9:35 p. m. "Men and Ships," at 11:10 a. m., 1:35, 4:10, 6:35 and 9:10 p. m.

Trans-Lux—Newsreels and Shorts 10:15 and 11:30 a. m., 12:45, 2, 3:15, 4:30, 5:45, 7, 8:15, 9:30 and 10:45 p. m.

Ambassador—"Adventure in Washington," at 1:35, 3:35, 5:30, 7:30 and 9:35 p. m.

Tivoli—"The Great American Broadcast," at 1:05, 3:15, 5:25, 7:35 and 9:45 p. m.

Calvert—"The Great American Broadcast," at 1:20, 3:20, 5:25, 7:30 and 9:35 p. m.

Penn—"The Great American Broadcast," at 1:20, 3:25, 5:30, 7:35 and 9:40 p. m.

Open Air—"Hollywood Cavalcade," at 8 and 11 p. m. "Give Us Wings," at 9:30 p. m.

Little

As was to be expected, the Charlie Chaplin festival has been continued for another week at the Little. This is the first half of a group of 12 early Chaplin comedies which have been newly made from the original negatives of 1916-17. "The Vagabond," "The Immigrant," "The Cure," "The Count," "The Adventurer" and "Easy Street" are the comedies—all of them rich in the riotous pantomine that has made Chaplin an international entertainer.

Distinct advantage over most revivals of such aged film is the clarity of the Festival's prints. So skilled has been this refurbishing technique that there's not an ounce of eye strain in the six. Chaplin's leading lady of his early days, Edna Purviance, appears opposite him in most of these comedies and Eric Campbell is seen in his customary role of "heavy," an art at which he was one of the screen's pioneers.

As a salute to Independence Day, the Little also is reviving the M-G-M color short, "The Flag Speaks."

AMUSEMENTS

LITTLE — AIR CONDITIONED — 2nd WEEK! — TWO HOURS OF HILARIOUS FUN! — CHARLIE CHAPLIN FESTIVAL — 6 of his most Beloved Film Successes — Also "The FLAG SPEAKS"

AMUSEMENTS

CHILDREN CARS FREE — E. M. LOEW'S — EVERY NITE 8-12 — FAVE AMECHE — OPEN AIR — MIDNITE SHOW TONITE — BIG FIREWORKS DISPLAY

FOR A BANG UP GOOD TIME — OVER THE 4TH — Come to SEASIDE — CHESAPEAKE BEACH, Md. — On Beautiful Chesapeake Bay — FREE PARKING — SALT WATER POOL — Dancing Every Nite Except Monday—Matinee Dancing Sunday 4 to 7—Mile Boardwalk and Pier—Thrilling Rides—Movies—Picnic Groves—Amusements — Daily Excursions By Bus $1.50 ROUND TRIP — W. M. & A. MOTOR LINES, INC.

3 Pages of Stage, Screen Appar in Sunday's Post

AMUSEMENTS

Washington Newsreel Theatre — TRANS-LUX — SENSATIONAL — R. A. F. RAIDS; REDS VS. NAZI; BATTLE OF ATLANTIC plus LOUIS-CONN FIGHT

ROADSIDE — New Fleetwood — "TOO MUCH JOHNSON" — "A grand lark for the players and the audience."—Times-Herald. — RESERVED SEATS, Mr. Mrs. DORSEY 1300 G St., NAt. 7151, at Box Office

RKO KEITH'S — ALWAYS COMFORTABLY COOLED — NOW 2nd WEEK! — Those "BUCK PRIVATES" Are Bounding Main-iacs!! — They're all at sea and you'll be all a-glee...as they torpedo your troubles with a barrage of boogie-woogie! — BUD ABBOTT and LOU COSTELLO — DICK POWELL — IN THE NAVY — with The ANDREWS SISTERS — CLAIRE DODD — DICK FORAN — BUTCH and BUDDY — CONDOS BROTHERS — You'll Boogie-Woogie to: "We're In The Navy" "Hula-Ba-Lulu" "Gimme Some Skin" and sing and swing to other songsations! — Added MARCH OF TIME "China Fights Back" — Coming WALT DISNEY'S the RELUCTANT DRAGON

Shaking Hands

Ann Sothern says she knows just how a politician feels. On her way back from New York she stopped over in a city at the invitation of the Mayor and shook hands with more than a thousand well-wishers. Just as her hand was beginning to feel normal she arrived home, appeared in the commissary at M-G-M, and the hand-shaking began again when all congratulated her on her work in "Lady Be Good." Ann says she isn't complaining. She thinks it's wonderful.

AMUSEMENTS

AT THE FORTY ACRE — FREE ADMISSION — GLEN ECHO AMUSEMENT PARK — NOW — MORE THAN 50 FEATURES INCLUDING 9 THRILL RIDES — FREE PICNIC GROVES — 12 CARS, 40 MIN. AUTO VIA MASS. AVE., 20 MIN. FREE PARKING AREAS BUY 25c ROUND TRIP TICKETS FROM STREET CAR CONDUCTORS SAVES ELEVEN CENTS — AMUSEMENTS EVERY DAY 1 TO MIDNITE — SWIMMING DAILY 9:30 A.M. TO 11:30 P.M. — DANCING 8 TO 12 WEEK NITES ONLY — THE NATION'S FUN SPOT

JULY 4th — All Day 140 Mi. Cruise to COLONIAL BEACH — Lv. 9:00 A.M. Ret. 7:30 P.M. — Healthful Cruise of Rest and Recreation — Salt Water Bathing . . . Fishing . . . Dancing . . . Boating . . . Dinners . . . Beer . . . Refreshments — Adults $1.50 Children 75c — Starting FRI. NITE The McFARLAND TWINS and their ORCHESTRA — Back for a 9-Day Return Engagement — Free Dancing . . . Beer Refreshments 3-Hr. Cruise 75c — Lv. 8:45 P. M. — S. S. POTOMAC — 11th and WATER STS. NA

CROSS ROADS — Baltimore Cross Roads, Va. — Through Sandy — "RESERVE TWO FOR MURDER"

AMUSEMENTS

World Premiere THE LAUGHTER—MUSIC—BEAUTY SHOW OF THE YEAR! — TOMORROW — DOORS OPEN 10:30 a.m. — Feature at 11:00-1:40-4:25-7:10-9:55 — Here's the BIG hit that simply mustn't be missed...packed with stars, songs, fun and gay romance ...just the way you like it best—SOUTHERN STYLE! — Don AMECHE and Mary MARTIN in KISS THE BOYS GOODBYE — A Paramount Picture with OSCAR LEVANT CONNIE BOSWELL RAYMOND WALBURN VIRGINIA DALE • BARBARA ALLEN ELIZABETH PATTERSON and ROCHESTER — FIVE BIG HITS! "SAND IN MY SHOES" "I'LL NEVER LET A DAY PASS BY" "FIND YOURSELF A MELODY" "KISS THE BOYS GOODBYE" "MY START" — PLUS ON THE STAGE — A GRAND—GALA SHOW — Featuring GIL LAMB—SIBYL BOWAN NELLIE ARNAUT & BROS. GLORIA GRANT—ROXYETTES "Sing-a-Song with Mike" — Also on Screen "HERE COMES THE CAVALRY" A Vitaphone Featurette IN TECHNICOLOR — Warner Bros. EARLE 13th St. N.W. Near F — LAST TIMES TODAY—"Adventure in Washington" and on Stage ROCHESTER, GRACIE BARRIE & DICK STABILE & ORCH.

AMUSEMENTS

NO. 1 EXCITEMENT—HIT FOR 1941! — Underground — THRILL AFTER THRILL AFTER THRILL! — IT TELLS THE WHOLE HEROIC STORY! — A WARNER BROS. HIT with JEFFREY LYNN — PHILIP DORN • KAAREN VERNE • MONA MARIS — Directed by VINCENT SHERMAN — Screen Play by Charles Grayson • Story by Edwin Justus Mayer and Oliver H. P. Garrett • A Warner Bros.-First National Picture — TOMORROW! Feature at 11:20 - 1:20 - 3:25 - 5:30 - 7:35 - 9:40 — Warner Bros. METROPOLITAN — Last Day • "Time Out For Rhythm"

TAKE IT FROM HOPE...WHAT THIS MAN'S ARMY NEEDS IS PLENTY OF LAMOUR! — Bob HOPE — Dorothy LAMOUR — in Paramount's "CAUGHT IN THE DRAFT" — with LYNNE OVERMAN • EDDIE BRACKEN — Produced by B. G. DeSYLVA — Directed by DAVID BUTLER • Original Story and Screen Play by HARRY TUGEND — Loew's PALACE Now — DOORS OPEN 10:45

Fourth of July Menus Go Native American

The Fourth of July is an important day to fun-loving youngsters. Although fireworks are not as prominent as in past days, yet enough of them are used to be a worry to most mothers. One way to keep the little one's minds off fireworks is to give something in their place. The most noise-loving youngsters will hale a safe and sane Fourth if served edible firecrackers. Feature weiners or frankfurters in gala attire, as shown in picture above. Dress them up with stove-pipe paper hat and skirt in red, white and blue. Make rockets by topping weiners with paper cones in bright-colored paper. Firecrackers may be made by snipping off tops of frankfurters, cutting in half and using shredded celery for fuse. Make cannon by using weiner for gun barrel and salami and braunschweiger for wheels, held together by toothpicks. Use ripe olives for cannon balls. Arrange items on bed of lettuce on large platter. Cottage cheese and mixed vegetable salad with buttered buns, ice cream, cookies, and milk will complete the feast

A cherry pie, as shown above, dotted with little pastry stars and air-conditioned with lattice stripes is the stellar dessert suggested by Miss Miner on her winning Fourth of July menu

Prize Recipes Offer Many Suggestions

By Martha Ellyn

The Post Food Editor

AL-FRESCO feasts will be many and varied tomorrow—the Fourth of July—when Washingtonians seek cool and colorful jamboree spots at the bay, up in the mountains, and in lovely wooded areas like Rock Creek Park.

Martha Ellyn.

We do not go to picnics as our forefathers did in tallyhos, taking along servants to serve whole baked hams, roast chickens and great cakes on damask tablecloths to ladies dressed in silks and gentlemen in long tailed coats. All that passed with the Gay Nineties. Because we no longer indulge in luxurious picnics does not mean we do not have to follow a plan. Nor does it mean we should be Twentieth Century Daniel Boone's and go on any kind of a rough and ready foray.

It is because picnics are not planned, and slabby sandwiches and squashed food are served, that many persons — especially men—are pessimistic about eating in the open. Picnic food doesn't usually follow along the principles laid down by those interested in balanced rations and the correct amount of caloric intake. But what fun is a holiday if discipline and restraint is uppermost in the mind? If a picnic isn't a real one without fried chicken, by all means have fried chicken. I can remember one girl in my high school crowd who wouldn't go to a picnic if deviled eggs and bananas were not in the picnic hamper.

However, several essentials must be considered if the day is to have real enjoyment. Good food, some of it hot if possible, is one good plan. All food should be carefully planned and packed and served attractively.

Whatever activity is decided upon there are several things to be remembered—first that we are indeed lucky to be able to pursue our pleasures in our own way; second there should be a large chunk of gayety and good fellowship, and attractive nutritious food of the type that will be unspoiled in transit.

The Post recipe contestants have many a suggestion about Fourth of July picnics. Homemakers who are contemplating packing a picnic basket full of appetizing foods will find help in the winning recipes given on this page.

Miss Ellen Miner, 2530 Q Street Northwest, is one who thinks two foods that are essentially American should go to an Independence Day picnic. Her menu is not only typically American but is simple to prepare and the type of food that will not suffer in transit.

Miss Miner wins the first prize of $10 for her entry. The following is her winning menu and recipe for the star-strewn cherry pie.

Picnic Menu

Fried Chicken — Corn on the Cob
Garden Salad — French Dressing
Deviled Eggs — Olives
Bread and Butter Sandwiches
Potato Chips — Beverage
Star Cherry Pie

The following recipe will make a dessert that is a fitting climax to a Fourth of July picnic.

Star Cherry Pie—Combine 4 cups sour cherries that have been washed and stoned. Add 1½ tablespoons quick-cooking tapioca, 1 to 1¼ cups sugar, ¼ teaspoon salt, and 1 tablespoon melted butter. Let stand 15 minutes, or while pastry is being made. Use as filling for 9 inch pie. Cover the cherries with 3 strips of pastry which cross the pie, forming 6 wedges on top of pie. Cut 6 stars from pastry with a cookie cutter and place in the triangles formed. Bake in hot oven (450 degrees) for 10 minutes, then for 30 minutes at 325 degrees.

Mrs. Pauline T. Crow, 1910 T Street Southeast, winner of the second prize of $5, suggests a guest buffet supper for celebrating the Fourth of July. Her menu is both simple and delicious and can be prepared without undue effort. Her menu and recipe for Peach Cream Tarts follow:

Guest Buffet Supper

Shrimp and Stuffed Celery — Appetizers
Assorted Crackers
Canned Baked Beans
Baked Ham — Rye Bread
Pickled Beets with Asparagus
Peach Cream Tarts
Mints — Coffee

The Peach Cream Tarts will delight the guests because they are delicious and easy to serve one's self: Her recipe follows:

Peach Cream Tarts—Drain 1 No. 2½ can peach halves and cut in quarters. Boil down juice to about ½ cup. Mix 4 tablespoons sugar with 3 tablespoons flour and ¼ teaspoon salt in a double boiler and add 1 cup milk gradually. Cook stirring constantly for 3 to 5 minutes or until thickened. Cover and cook for 10 minutes longer. Add the peach juice. Add a little of the mixture to slightly beaten egg, mix well and return to double boiler. Cook for a minute longer, stirring constantly. Fold in peaches, allow to cool and put into tart shells. Makes 6 tarts.

Mrs. William A. Stern, 20 Philadelphia Avenue, Takoma Park, Md., winner of the third prize of $3 also has an All-American idea of how to stage a Fourth of July meal. Here is her winning menu and recipe for the Cowboy Sandwiches.

Outing Menu

Cowboy Sandwiches
Canned Baked Beans
Cole Slaw — Carrot Sticks
Ice Cream Cones
Iced Tea or Coffee for Adults
Milk for Children

The following is the recipe for making the substantial and zestful sandwiches:

Cowboy Sandwiches—Cook 3 sliced unions in 3 tablespoons butter until soft. Add 2 cups stock, 2 tablespoons chili powder, 1 teaspoon salt, dash of red pepper, ½ teaspoon pepper and 1 teaspoon dry mustard. Mix 1½ cups tomato juice with 3 teaspoons flour. Add to onion mixture. Cook until very thick, then add 2 cups ground cooked meat and heat thoroughly. Serve on split toasted rolls.

The following are the winners of the ten $1 prizes:

Mrs. Margaret C. Hancock
LaPlata, Md.

Picnic Dinner

Cold Ham Loaf
Au Gratin Potatoes
Tomato Slices — Slaw
Buttered Buns — Pickles
Lemon Velvet Ice Cream
Cookies — Coffee

Mrs. Hancock suggests wrapping the casserole in which the potatoes are baked in the Washington Post to keep them hot. The ice cream can be taken packed in a hand freezer or thermos jug. Here is her recipe for the ice cream.

Lemon Velvet Ice Cream—Combine the juice of 6 lemons and the rind of 3 lemons with ¼ teaspoon salt and 3 cups sugar. Stir until dissolved. Freeze until mush. Then add 1 pint heavy cream whipped slightly and 1 quart of milk and finish freezing. If made in a mechanical refrigerator the mixture should be stirred once after cream and milk are added.

Mrs. Mary Graham Ireland
9627 Lawndale Drive
Silver Spring, Md.

Picnic Lunch

Firecrackers
Stuffed Eggs — Tomato-Lettuce Sandwiches
Mixed Pickles
Potato Chips — Stuffed Olives
Cup Cakes — Milk — Iced Chocolate

The following is Mrs. Ireland's recipe for making the firecrackers:

Firecrackers—Spread thin slices of baked ham with prepared mustard, then with cream cheese and crushed pineapple mixed together. Roll tightly. Place strip of green pepper in one end of each to represent the fuse.

Mrs. L. G. French
1750 Harvard Street Northwest

Picnic Lunch

Grilled Minute Steak Sandwiches
Potato Chips — Cabbage Salad
Roasted Corn on Cob
Sour Cream Spice Cake
Coffee

A Sour Cream Spice Cake has long been the favorite of cake eaters. Mrs. French's recipe is one that will make a flavorsome cake.

Sour Cream Spice Cake—Sift together 1½ cups all purpose flour, 1 teaspoon baking powder, ¼ teaspoon ground nutmeg, and 1 teaspoon cinnamon. Add then 1 cup brown sugar to 1 cup thick sour cream. Blend and add 1 slightly beaten egg. To this mixture add the dry ingredients, ½ cup raisins and ½ cup chopped nuts. Stir until well blended. Pour into 8 by 8 cake pan. Bake at 350 degrees for about 45 minuets. Serves 16 good size pieces.

Mocha Frosting—Melt 1 teaspoon butter into 2 tablespoons hot coffee and then add ½ teaspoon vanilla. Add enough confectioner's sugar until the mixture is of the right consistency to spread.

Mrs. M. H. Wallon
1800 Lamont Street Northwest

Down-by-Creek Picnic

Maryland Fried Chicken
Lettuce and Tomato Salad on Toasted Hard Rolls
Olives — Sweet Pickles
Gingerbread Americana
Coffee — Buttermilk

Gingerbread Americana as suggested by Mrs. Wallon would be a delicious climax to any picnic menu. Here is her recipe:

Gingerbread Americana—Cream together 3 tablespoons butter and ½ cup sugar, add 1 beaten egg then alternately add the following dry ingredients which have been sifted together—1½ cups flour, ⅛ teaspoon salt, 1 teaspoon each of ginger, cinnamon and soda. Add ½ cup milk to which has been added ½ cup molasses. Pour into a buttered shallow pan. Bake in a moderate oven, 350 degrees for 30 to 45 minutes. Spread with Peanut Butter Frosting.

Peanut Butter Frosting—Cream ¼ cup butter well, and add ¼ cup peanut butter. Beat thoroughly. Add 1 cup sifted confectioner's sugar gradually then 4 teaspoons lemon juice a little at a time. Spread on cool cake, swirl frosting with spatula or back of spoon.

Mrs. Lawrence Shearer, jr.,
1731 Twenty-eighth Street Southeast

Buffet Lawn Supper

Tomato Juice Cocktail
Veal loaf Roast — Green Salad
Macaroni and Cheese
Sandwiches — Iced Coffee
Peach Short Cake

Veal Loaf Roast—Brown 1 tablespoon onions slightly in 2 tablespoons butter. Combine with 1-3 cup tapioca, 2½ teaspoons salt, dash of cayenne pepper and celery salt, 1 pound each of ground veal and pork and 1 cup milk. Bake in loaf pan in hot oven, 450 degrees for 15 minutes, then decrease heat to 350 degrees and bake 30 minutes longer or until done, basting frequently with a mixture of ¾ cup water and 4 tablespoons butter.

Miss Ellen Miner, winner of the first prize, this month's Post recipe contest, whose theme is Fourth of July foods, is an advocate of two All-American dishes, fried chicken and cherry pie

Mrs. George T. Glorius
2606 Twenty-fourth Street Northeast

Porch Supper Menu

Celery and Almond Sandwiches
Tartar Potato Salad
Deviled Fried Chicken
Hot Biscuits — Cherry Tarts
Iced Tea or Coffee

Mrs. Glorius serves her deviled chicken cold even when she has a porch supper. Her recipe for preparing it follows:

Deviled Fried Chicken—Prepare a 3 to 3½ pound chicken for frying. Sift ¾ cup flour with 3 teaspoons dry mustard, ¼ teaspoon black pepper and 3 teaspoons salt. Dip pieces of chicken first in milk, then in flour mixture. Fry in half shortening or salad oil and half butter or margarine, adding 1 tablespoonful of Worcestershire sauce and 1 clove of garlic to the fat. When the chicken is golden brown and almost tender, drain off most of fat and set pan of chicken uncovered, in a moderate oven 350 degrees for about 20 minutes. Drain on paper towels. Cool before serving. Serves 8.

Mrs. Jay Lawlor
1627 Thirty-fifth Street Northwest

Garden Bridge Luncheon

Honey Dew Melon with Lime
Fried Chicken — Cream Gravy
Waffles — Fresh Peas
Escalloped Potatoes
Currant Jelly — Coffee
Banana Parfait

The dessert on Mrs. Lawlor's menu is a rich one but is also rife with vitamins. Make it this way:

Banana Parfait—Crush 2 bananas and mix with 2 tablespoons honey, 1 tablespoon orange juice and ¾ tablespoon lemon juice. Add ¼ cup chopped walnut meats and 2-3 of ½ cup of whipped cream to which has been added 2 tablespoons sugar. Place a spoonful of vanilla ice cream in parfait glasses (6 or 8). Fill about ¼ full with banana cream mixture. Sprinkle with nuts and add some ice cream. Stir 5 or 6 tablespoons of ice cream into the remaining banana mixture and add to the parfaits. Fill glasses with ice cream, sprinkle with nuts and cover completely with fluffy top of whipped cream. Use 1 pint of vanilla in making the dessert. Serves 6 or 8.

Mrs. Donald Cantwell
Sandy Springs, Md.

Old-Fashioned Menu

Picnic Spaghetti
Vegetable Salad — Rye Bread
Baked Ham — Coffee
Sliced Peaches — Chocolate Cake

With the picnic containers that are now available for carrying

The remainder of the contest results will be found on the Woman's Page.

NOW! At Your D.G.S. Store
STOKELY'S
BABY FOODS
Richer in Flavor and Food Value . . . Protected in Golden Enamel-Lined Cans . . . Accepted by the American Medical Association Committee on Foods.
3 cans 17c
(14 Delicious Varieties—Vegetables, Fruits, Soups)

A Few
SANDWICH RECIPES
Your Picnickers Will Enjoy

★ Deviled Ham and Cheese
Make a filling of LIBBY'S GENUINE DEVILED HAM and Swiss cheese cut in flakes from a thick slice. Spread one slice of BAMBY BREAD with butter—the other with Russian dressing before filling.
Libby's Genuine DEVILED HAM 2 sm. cans 21c

★ SEAFOOD BUTTER
From THREE DIAMOND CRAB MEAT, lobster meat or shrimp make a fine spread by creaming with butter. Add finely shredded lettuce and spread BAMBY BREAD thinly with mayonnaise.
Three Diamond CRAB MEAT 6½-oz. can 29c

★ TUNA TEMPTER
Flake contents of can of CHICKEN-OF-THE-SEA TUNA FISH. Add lemon juice and minced onion. Spread thickly on well-buttered BAMBY BREAD, add mayonnaise before closing sandwich.
Chicken-of-the-Sea TUNA FISH 2 6-oz. cans 29c

★ VITAMIN TREAT
Grate carrots and beets, raw, with shredded cabbage. Spread BAMBY BREAD thinly with SCHINDLER'S PEANUT BUTTER. This may be altered with D. G. S. Mayonnaise.
Schindler's PEANUT BUTTER lb. jar 19c
D. G. S. MAYONNAISE pint jar 23c

★ GOURMET'S FAVORITE
Spread slices of CROSSE & BLACKWELL DATE & NUT BREAD with PHILADELPHIA CREAM CHEESE. Sliced stuffed olives or D.G.S. PURE GRAPE JELLY may also be used.
8 oz. can of C. & B. Date & Nut Bread and 3-oz. pkg. Philadelphia Cream Cheese.
both for only 19c
D. G. S. Pure GRAPE JELLY lb. jar 15c

★ DEVILED GOODIE
Chop crisp D. G. S. SLICED BACON with hard-boiled egg, cream with mayonnaise. Spread BAMBY BREAD thinly with relish and butter, add mixture, trim crusts.
D. G. S. SLICED BACON lb. 37c

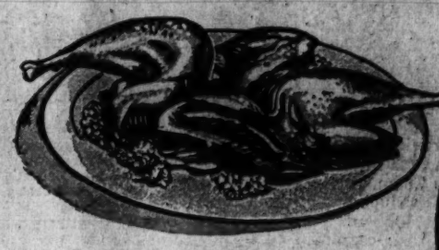

Fried Chicken is the perfect dish for the Fourth, no matter whether you spend the day in the open or at home. These birds are young, tender and of the same high quality that you have been accustomed to receiving at your nearest D. G. S. Meat Market. Fry up a couple of chickens with a rasher of sliced bacon.

Freshly-Killed, Home-Dressed
FRYING CHICKENS lb. 29c

Buy a whole D. G. S. Sugar-Cured Smoked Ham and cook it your favorite way. No matter how it's cooked, you'll enjoy the genuine ham flavor, because D.G.S. Smoked Hams have been sweet-pickled in the old-fashioned way, sugar-cured and then hickory-smoked. The shanks have been cut very short. Every D. G. S. Ham is tender, flavorful and smooth-grained.

D. G. S. Sugar-Cured, Short-Shank
SMOKED HAMS lb. 31c

Milk-Fed, Tender
VEAL CUTLETS lb. 45c
Meaty Rib Veal Chops ..... lb. 39c
Shoulder Veal Chops ..... lb. 23c
Breast of Veal ..... 2 lbs. 25c
Dee Gee Selected Eggs ..... doz. 39c
Sunshade All-White Eggs .... doz. 43c

Fresh HADDOCK FILLETS lb. 19c
Large FRESH CROAKERS ..... lb. 8c

FRUITS AND VEGETABLES

Ripe and Mellow
BANANAS lb. 6c

Stringless GREEN BEANS ..... 2 lbs. 15c
Calif. Burbank BAKING POTATOES ... 4 lbs. 15c
Yellow SUMMER SQUASH .... 4 lbs. 15c
U. S. No. 1 NEW POTATOES ..... 6 lbs. 15c
Crisp Firm CUCUMBERS ..... 5 for 15c
Blood-Red FRESH BEETS .... 4 bunches 15c
Jersey YELLOW ONIONS ..... 2 lbs. 15c

JUMBO, PINK-MEAT
CANTALOUPES 2 for 29c

NOTE: Prices marked (*) are slightly higher in Md. and Va. stores due to Unfair Practice Acts. Prices effective till close of business Saturday, July 5, 1941. We reserve the right to limit quantities. No sales to dealers.

DGS
DISTRICT GROCERY STORES
The Owner Is Your Neighbor
"YOU RING—WE BRING"
To Locate Nearest Store Call
RE. 6400

Libby's GENTLE-PRESS TOMATO JUICE large 47-oz. can 17c

8-oz. can of Crosse & Blackwell DATE AND NUT BREAD and 3-oz. pkg. of PHILADELPHIA CREAM CHEESE both for only 19c

D. G. S. PURE GRAPE JUICE qt. bot. 23c

Lang's SWEET MIXED PICKLES qt. jar 18c

Bennett's Creamy POTATO SALAD lb. jar 15c

BISC-O-BITS Just Real Good CRACKERS 10-oz. pkg. 9c

FREE! 5c Pkg. of CRACKER JACK CAMPFIRE MARSHMALLOWS lb. pkg. 17c

New Trend in Hats Is Toward Large Off-Face Draped Types

Intricate draping features the new hats, as in the black and red felt off-the-face beret (above) worn by Mrs. Victor Mature. Decorative hand-crochet knots of black wool gather the red felt facing

For that three-quarter profile hat, Actress Virginia Bruce wears a deftly manipulated wool-stitched beret. Note the detailed treatment of the fabric and the built-down-in-back tendency in the crown

The present trend to wear hats on the back of the head continues, as shown above, by the squirrel-trimmed gray felt sailor by Sally Victor. Bright red band and streamers add a gay touch

Mary Haworth's Mail

Would Man's Long Friendship for Girl Ripen Into Love, If They Were Married? He Thinks Of Proposing and Wonders Whether It Is Wise

DEAR MARY HAWORTH: For three years I have known a certain girl very well, having met her in my last year in college. Yet my feeling for her is absolutely unclarified in my own mind (as well as in hers), and has had me uneasy for some time. From the time we met until the end of the college year, I "dated" her almost exclusively. Since my graduation, however, we have lived far apart and can see each other only a few times each year, during our respective vacations.

I am happy in her company during our brief meetings, but soon thereafter the memories fade, as I become preoccupied with work, studies and local affairs. We correspond regularly, but I am a laborious writer, with a stiff, formal style, and consequently consider it more of a duty than a pleasure to write her. Her letters are vivacious and cheerful, but usually quite factual, and both of us are hesitant to write "personal" letters.

Only once—two years ago—have we seriously discussed our feelings toward each other. At that time, we concluded that the bond amounted to a platonic friendship. Although I am not a man who has "dated" extensively, I have met a number of girls in my lifetime, and never found in any of them the enjoyable companionship and fine character of the lady in question. I have reason to believe that she is quite fond of me, and I once thought I was in love with her. But my present indecisive attitude—which I have attributed to the infrequency of our meetings—leads me to doubt.

I look forward to the time when we can see each other often again and become progressively better acquainted, instead of trying to find our way to an understanding in these brief, intermittent visits. Only then, it seems to me, will we be able to dispel the mutual cloud of doubt concerning our feelings.

Several times I have had the idea (perhaps a foolish one) of proposing marriage for next June, after her college graduation—in the hope that our friendship would ripen into genuine love after marriage. Very likely she is waiting for a statement of my attitude. I am apprehensive on two counts: firstly, lest she build up any hopes which might later fall with a thud; and, secondly, lest our friendship (which had such a fine beginning) should come to an early end. Any advice you can give me will be greatly appreciated. P. J. S.

Young Man Should Wed Primarily for Love

DEAR P. J. S.: You are not at all in love with the girl. Your "feeling" for her amounts to a tepid, respectful affection and grateful friendship. One judges you to be a young man of rather solitary habits, who has had little romantic experience with the opposite sex, and who is, probably, rather shy of girls generally, and uncomfortable in their presence. I think what gives this girl an "edge" over all other girls, in your opinion, is her cordial (yet delicately matter-of-fact) encouragement of your indecisive interest in her.

No doubt she has above-average intelligence, sterling character, a pleasant personality, an agreeable appearance and social aplomb. And I daresay that you, in considering these admirable qualities, and further noting her evident partiality for you, modestly reflect, with a sigh of resignation, that you probably never will be able to do better for yourself. And so you come to the tentative conclusion that perhaps you might as well marry her (providing she is willing) and have it over with.

But this is a very poverty stricken premise from which to proceed to marriage—at least for a young person, and particularly for a young man, as you will thoroughly comprehend when the day comes (and it is sure to) that you meet a woman who kindles love in your heart. Since you are not in love now—but only floundering through the preliminaries of getting your bearings in life—that is an incontrovertibly sound reason for not taking a wife. And you should never propose marriage to a woman—if a "good" marriage, flavored with soul satisfying contentment, is one of your primary objectives—unless and until the proposal is wrung from you by the conviction that existence, for you, would be intolerable without her solacing, inspiring and constant companionship.

A man in love has no doubts whatsoever about the nature of his seizure. He may not be happy about it, but at least he knows what has hit him, namely: Cupid's dart. And when finally he finds himself at the altar, summoned there by Love, his chief consolation, even then, is the sure knowledge that he is, at that moment, embracing the lesser of two intimidating alternatives—the lesser alternative (which he elects) being marriage, with its vast responsibilities of many kinds; and the other alternative (too intolerable to support) being the prospect of exile from the life of his Best Beloved.

A man who makes a perfunctory marriage is, more often than not, contracting for trouble ahead. His heart isn't in the job. His performance, as husband and provider, will not be quickened by a yearning to lavish protection, happiness, honors and ease upon his bride. She will become dissatisfied; he will be further disheartened; emotional maladjustments will ensue—perhaps terminating in divorce, or leading to chronic bickering and casual infidelity, or precipitating a tragic "triangle" affiliation with some third person whom he thinks would have made him a more suitable mate.

So my advice is: Don't propose marriage to this girl. And don't worry about her building "any false hopes which may later fall with a thud." She seems to be taking you easily in her stride, not attaching undue importance to your letters and visits—as witness her cheerfully "factual" letters to you, such as any unattached girl might write to as many as half a dozen men friends, simultaneously. If she were pining to marry you, or were sentimentally captivated by you, her letters would give the secret away—and so would her conduct when you went to see her. Some talk of marriage would be in the air; and, indeed, you probably could easily be signed on the dotted line without your ever quite knowing just how it happened.

And the fact that you don't care to marry her should make no difference in your friendship. Since it has thrived for three years, without veering toward love, it probably will carry on indefinitely in much the same form as today—going underground, as it were, only when one or the other finally breaks the news of his serious attachment to, or intent to marry, somebody else. M. H.

Miss Haworth will be glad to help you in solving your problems. Write her in care of The Post Woman's Page.

Bouchees Fanciers

Hollywood, Calif. — For hors d'ouvers and bouchees fanciers, there is Anthony Quinn's specialty, which should be served piping hot. Tony uses round, thin flaky crackers, spreads them with peanut butter and tops each with a square of bacon. These go into the broiler of a hot oven until the bacon is crisp, and are served with ripe and green olives.

How to Make A Room Fit Its Owners

By Elizabeth MacRae Boykin

FAR TOO many rooms are remote from reality and reflect little of their role in the family life. They are as impersonal as model rooms . . . they might belong to almost any time and place.

On the other hand, the matter can't be solved by cluttering the place up with knickknacks set around in the name of individuality. The answer is to clear out everything that has no meaning in the room—if an object is needed, keep it—if it is beautiful, keep it—if it expresses the interests of the family, keep it. Otherwise, banish it.

Mrs. A. W. writes about her living room, for example: "We're a big, active family, who argue about politics from morning till night. So maps and radio are the center of the stage. The furniture is hit or miss—things we've bought from time to time without any definite plan. Most of it is walnut and mahogany. The room looks ragged. I can't spend much but want to do something. I can buy some new occasional tables but don't know what would suit. What color would you suggest for the walls? What for slip covers, curtains? We have a figured rug, mostly blue and rather dull looking—we have to keep that. What would you do with the mantel?

The Answer:

Why not have a big map over the mantel? Paint the walls a pale gray-blue and have cream marquisette glass curtains with side curtains in a big-patterned, flowered cretonne with dark red in it. Use this cretonne for slip-covering most of the chairs and do one or two in dark red. Buy your tables in eighteenth-century English design in mahogany—simple lines that will go with most anything. Use dark red lamp shades and dark red for accessories.

Mrs. A. B. writes about her dining room: "I have a round oak dining table which I want to cover entirely with a circular skirt to the floor. There is a plain taupe broadloom rug, an all-over wallpaper in ecru, ruffled curtains in ecru. I have to get chairs for this table as cheaply as possible. What would you suggest for table cover and chairs?"

Green Is Suggested

A bright green baise or felt type of material, cut circular and pinked around the edges, would be effective and practical for this table. You could get old oak chairs and bleach them to a light blond color. Repeat the green in plants, picture frames or a painted chest. You could bleach and pickle the oak table, too. The bulletin.

Practical Slashes

Hollywood, Calif.—A pair of long poudre blue suede gloves worn by Marlene Dietrich has slashes over the wrists so that she may glance at her wrist watch and show her bracelets without removing the gloves.

Dish of Month Recipe Contest

THEME—Jelly, jam and conserve. A recipe must be given for each of the three items.

QUALIFICATION—Recipe must not be taken from service cookbooks. All recipes must be kitchen-tested, practical, carefully written, exact and level measurements and number of servings given. Only one entry may be submitted by a person. All entries must be signed in longhand (they will be disqualified if name is typewritten).

PRIZES—First, $10; second, $5; third, $3; ten $1 prizes.

CLOSING DATE—Noon, Saturday, July 26.

Mail entries to Martha Ellyn, The Post Food Editor.

Physical Exercise Helps Retain Youth

Outdoor Work Is Advised by Mady Christians, Actress

By Ida Jean Kain

FOUND AT LAST: Someone who cannot get along without exercise. Mady Christians, the gifted dramatic star, considers a good hard physical workout as necessary as three meals a day.

"It's a matter of health rather than vanity," she declared in a backstage interview at the theater, where she is starring in the prize-winning play, "Watch on the Rhine." I sincerely believe that any woman who does not exercise regularly deteriorates much more rapidly. When I am unable to engage in vigorous physical activity, I always notice the difference in the way I feel. I feel loggy and old. After a hard day's work in my garden, I'm 20 years younger!"

Given her choice, Miss Christians likes to work for exercise. She thinks the satisfaction of getting something done makes the workout seem much more worthwhile. She likes to do the gardening or strenuous work about the grounds of her country place. "I'm probably a peasant at heart," is her comment.

Next, she enjoys swimming—"two or three times a day and in all kinds of weather," and, after that, tennis, which is "a good, hard game with plenty of fast action, not like golf, where you pretend to swat the ball five or six times before hitting it."

Try Calisthenics

If you can't get out in the country or manage to play some game that supplies the workout you need, then what? The alternative is a set of exercises. They are not to be scorned. Miss Christians finds a daily half-dozen the only sure way of getting regular exercises and has therefore made quite a study of the various types. Most women, she believes, need posture work and relaxing exercises. The one yanks that "tea trailer" hip effect into line, and the other is a wrinkle chaser.

Vivacious Mady Christians (above) is a firm believer in daily exercises which she maintains are the real fountain of youth for all women. For diet, she recommends mixed vegetable juices

Here's Another One

One of her favorite posture exercises is to stand on the tiptoes, arms stretched high overhead, midsection pulled out slim, and walk and walk about the room.

Another good exercise is to sit on the floor tailor fashion, legs crossed at ankles, with hands grasping ankles firmly, and the back perfectly straight. Hold that position and roll backward on the floor, then forward. It's not as easy as it may sound.

She also recommends this: Lie full length on the floor on your back, arms down at sides and legs straight down and together. Slowly raise the legs until they are almost straight overhead, then place hands under hips as braces and elongate the midriff as you hoist higher.

What about her weight? She relies on the way she feels. Extra pounds make her feel sluggish and she doesn't even have to step on the scales to know whether the limit of 135 pounds for 5 feet 7 has been exceeded. Here is a brew which, Miss Christians said to tell you, is excellent for thwarting the calories. Take spinach, turnips, carrots, parsley, tomatoes, onion, celery and no salt (salt, she points out, holds water in the tissues) and simmer them together in a small amount of water until done. Eat that for a couple of days if you want to feel good and lose weight.

Says Women Who Loaf Are Likely To Deteriorate

The Humorous Note

Hollywood, Calif.—A dressmaker suit with a real sense of humor is being worn by Peggy Diggins, lovely Warner Brothers player. As described by Orry-Kelly, who considers Peggy one of the most stylish-looking girls on the screen, the suit has a jacket in beige shantung printed with small brown cannibals brewing deviltry over fat brown pots, and a pleated skirt of brown shantung. Peggy heightens the humorous aspect by wearing a clip of voodoo charms.

Prize Winning Recipes

(Continued From Food Page.)

hot or cold foods, the spaghetti dish is just the kind for persons of sturdy appetites. This is Mrs. Cantwell's recipe for spaghetti:

Picnic Spaghetti—Combine in large enamel insert of roaster, 8 cups canned tomato juice, 2 peeled cloves garlic, 16 peppercorns, 8 bay leaves, two 2¼-ounce cans deviled ham, ½ cup salad oil or olive oil, 1 teaspoon salt and one 8 or 9-ounce package spaghetti. Set the temperature control at 350 degrees and cook for 1 hour, stirring occasionally to keep the spaghetti from sticking. Serve with grated Parmesan cheese sprinkled on top. Serves 6.

Mrs. Grace Drake
6803 Forty-sixth Street,
Chevy Chase, Md.

Picnic Menu

Tomato Juice (Vacuum Bottle)
City Chicken (In casserole)
Baked Beans *Potato Salad*
Pickles *Olives* *Carrot Sticks*
Rye Bread *Cup Cakes*
Coffee (Vacuum Bottle)

Mrs. Drake's proposed menu is the kind to go to the picnic in vacuum bottles and casserole, thus insuring that hot foods will be hot and cold foods cold. The recipe for City Chicken follows:

City Chicken—Scald and wipe wood skewers. Cut 1 pound veal cutlet, and 1 pound pork in one-inch squares. Sprinkle with 1 teaspoon salt, a dash of pepper and 1 teaspoon onion juice. Insert skewers in centers of pieces of meat, alternating the veal and pork and using five or six pieces on each skewer. With fingers mold the meat into drumstick shape, then dip in one beaten egg and then into crumbs, using about ¾ cup fine bread. Brown carefully in hot fat and place in casserole or baking dish. Add 1 medium sized can cream-of-mushroom soup. Cover and bake in moderate oven, 350 degrees for 1 hour. Serves 8.

Mrs. Albert Day
206 Auburn Avenue,
Bethesda, Md.

Family Gathering

Tomato Juice
Ham Buns *Baked Bean Sandwiches*
Tuna and Egg Sandwiches
Picnic Slaw
Tomatoes *Potato Sticks*
Ripe Olives *Pickles*
Coffee Nut Sponge Cakes
Coffee *Milk* *Pop*

Cabbage made into slaw in combinaton with pineapple, celery, green pepper, horseradish and salad dressing produces a zestful slaw as will be found out by those who make slaw by Mrs. Day's following recipe:

Picnic Slaw—Shred crisp cabbage to make 2 cups. Add one drained 8-ounce can crushed pineapple, ½ cup diced celery, ½ teaspoon salt, 2 tablespoons minced green pepper, 2 tablespoons horseradish and 3 tablespoons salad dressing or mayonnaise. Chill thoroughly.

Miss Agnes Lee Mawyer
2125 N. Military Road,
Arlington, Va.

Picnic Menu

Chicken Pot Pie En Casserole
Pimiento Cheese Sandwiches
Mixed Vegetable Salad
Raspberry Supreme
Fourth of July Cake
Coffee *Iced Tea (In Vacuum Bottle)*

Miss Mawyer's suggested menu is another one that includes both hot and cold foods for the picnic menu. The following is her Fourth of July Cake recipe:

Fourth of July Cake—Sift flour and measure to 2 cups. Add 2 teaspoons double-action baking powder and ¼ teaspoon salt and sift together three times. Add 1½ teaspoons grated lemon rind and 1 tablespoon grated orange rind to 2-3 cup butter and cream thoroughly; add 1½ cups sugar gradually and cream together until light and fluffy. Beat 3 eggs until thick and light; add to creamed mixture and beat well. Add the flour alternately with 2-3 cup milk, a small amount at a time, beating well after each addition. Bake in 2 greased 9-inch layer pans, in moderate oven, 375 degrees, 25 minutes or until done. Spread Orange Coconut filling between layers.

Orange Coconut Filling—Combine 1 cup sugar, 5 tablespoons cake flour, a dash of salt in top of double boiler. Add ½ cup orange juice, 3 tablespoons lemon juice, ¼ cup water and 1 egg or 2 egg yolks, slightly beaten, and mix thoroughly. Place over boiling water and cook 10 minutes, stirring constantly. Remove from boiling water; add 2 teaspoons butter, 1 tablespoon grated orange rind and ½ can chopped shredded coconut. Cool. Makes enough filling to spread between two 9-inch layers. Frost cake in entirety with fluffy 7-minute icing and decorate top with red peppermint stick candy, with bits of string to represent firecrackers.

THE NEWER Jelleff's
1214-20 F Street

Shop Here Today—Closed Friday & Saturday

Something New Again!

Treo's Panty Girdle for riding, golf! $5

with new "Saddle Crotch"

Perfection at last! This new model doesn't bind, chafe or ride up; stays comfortably "put." Slimming, controlling rayon Darleen satin panels, soft glove silk "Saddle crotch." Sizes 27 to 34 (up to 44 hip line). Tea rose, white.

Jelleff's—Corset Shops, Second Floor

THE NEWER Jelleff's
1214-20 F Street

Shop today, anticipating every Holiday need . . .
Store Closed Friday and Saturday!

See these TODAY. Find the lovely dress to make your Holiday more festive, your summer more fashionable!

$16.95 and $19.95

Summer Dresses $11

Summer panorama—airy rayon chiffons, rayon meshes to triple sheer rayons! White and light prints, summer blacks!

Juniors' Event!—$11

Cool, dark rayon sheer frocks, pastel print triple sheer rayon one-piece frocks, pastel rayon crepe spectator and dress-up styles, summer whites and summer blacks! A peplum jacket costume in rayon chiffon-mesh, high fashion midsummer BLACK! Fashion details—open shirt necks, dirndl skirts, pleated skirts, embroidered yokes, cape sleeves, saddle-stitching, smocking! Sizes 9 to 15. Come, Juniors, look your prettiest this Holiday!

Junior Deb Shop—Fourth Floor

Misses' Event!—$11

New Summer-bright fashions! Prints more WHITE than color! Striking scroll and flower patterns, tiny over-all designs; soft, flattering fashions with draped bodices, peplums, deep V necklines, cool little sleeves. Copen, luggage, grey. Misses, 10 to 20—really charming fashions and real savings! $11.

Misses' Dress Shop, Second Floor

Women's Event!—$11

Exquisite "water-color" print rayon chiffons. Long coat ensembles—dress of rayon crepe, coat of rayon chiffon with wide shirred front panels to hem. Princess-fitting paisley print rayon chiffon redingote style dresses over matching print slips. Rayon chiffon and rayon sheer afternoon dresses with graceful pleated skirts. These and many more for women 36 to 44, 16½ to 24½. Colors—rose, purple, copen, navy, green, luggage, brown. Choice—$11.

Women's Dress Shop, Second Floor

House-Warming Honors Miss Peggy Lansdowne

By Hope Ridings Miller

A combination house-warming and post-deb fete went on the calendar yesterday afternoon when Mrs. Richard Porter Davidson entertained at her new-old home in Alexandria, Va. Guest of honor was Miss Peggy Lansdowne, who has been the recipient of many partying honors in recent months. Scene of the party was the attractive old house that the Davidsons recently leased at 208 North Fairfax Street. "George Washington slept there"—several times, I'm told, and the place in general is one to which Alexandrians long have pointed with pride.

HOPE RIDINGS MILLER

In these parts "for the duration," Maj. and Mrs. Davidson leased the house, completely furnished, a short time ago. They own a farm at Cooperstown, N. Y.

To get back to yesterday's party—it included, for the most part, younger set friends of Miss Lansdowne, with a few from the older contingent. The hostess wore a floor-length print frock, featuring a gay pattern of red apples on a light background. Her daughter, aisy, appeared in a white linen frock sprinkled with Blue polka dots.

Looking calm and collected as she received her guests, Mrs. Davidson never indicated by so much as a flicker of the eyelash that she had put in a hectic morning working with the American Women's Voluntary Services. The organization's canteen, opening Tuesday, did such a rushing business that before noon yesterday they had served more than 1,000 lunches and there was frantic scurrying around for even more food. The entire day's trade, in fact, represented about a 100 per cent jump over the first day's.

But, once more, to get back to the party (and I promise to stay there this time until the story is finished). The hostess had taken special pains to choose cool-looking decorations, for how was she to know ahead of time that the rains were to break the heat wave just in time for her party? Tiny, white calla lilies with short stems were arranged in low bowls in the drawing room and pale green leaves were attractively massed in front of the two long windows.

Younger Set Is Well Represented

In the dining room, meanwhile, a delicious summertime menu featured iced coffee, with ice cream floating in it; cucumber sandwiches, and a variety of other teatime dainties and drinks. Miss Louise Davidson, sister of Maj. Davidson, poured coffee, and Mrs. Fenlon Nicholson also assisted. Others in the house party included several staff members of the A. W. V. S., who work under Mrs. Davidson.

Guests, collecting in the dining room, took special time out to admire Mrs. Davidson's collection of old French china with which the tea table was set.

Among those in the company were Miss Betty Stewart-Richardson, Miss Joan Dodd, Miss Ruth Dove, Miss Patricia Hill, Miss Betty Burton, Miss Anne Heard, Miss Marion Norris, Miss Eleanor Meem, Miss Eleanor Flood, Miss Sita Finkenstaedt, Mr. and Mrs. Allan Moulton, Mr. and Mrs. Randall Hagner, jr. Still others there were Conway Hunt, Rufus Johnston, Robert Wallach, Jock Merriam, Jack Arrington, Hal Crowell, Walter Cummings, Thomas Early, Frank Holcomb, Robert Woods, Stuart Labat, Thomas Moorhead, George Mahoney, John Magruder, Robert Parsons, Judson Bowles, Fred Mechlin, Snowden Conkey, Harry Hoskinson and Rosecrans Baldwin.

Mrs. Davison and her daughter will motor to Rehoboth today to stay over the week-end. Later, this summer, or by September, at the latest, they hope to get away for another brief vacation.

Weather 'Topical' If Not 'Tropical'

Capital Sketchbook: A current visitor from Puerto Rico has taken exception to my recent reference to Washington weather as being "tropical."

"I live in the tropics," said he, "but I never suffered from the heat until I came to Washington. 'Tropical' is definitely not the word for the weather here," he added, mopping his brow.

Maybe I meant "topical" instead of "tropical," but my honest opinion is—it's both.

• • • •

Picked up in passing: Speaker of the House Sam Rayburn will be off today for his favorite fishing spot in Maryland, and there he will spend the entire weekend, returning to town on Sunday. While Representative Hamilton Fish—now Col. Fish—takes time out from his Congressional duties to serve for a month at Fort Bragg, N. C. Mrs. Fish may join him there, but her plans still are indefinite. In fact, before she starts packing her bags for a Southern sojourn, she's going to get a report from Col. Fish on the state of the weather down in those parts. Meanwhile, Miss Zeva Fish, just back from a visit in New York, is toying with the idea of joining friends on a Western tour and probably will go on to Canada. But there, again, plans are still in the nebulous stage. . . Senator Robert A. Taft will be off today for Cincinnati, to join Mrs. Taft at their home there for the weekend. . . Back to town today will come Mrs. Bennett Champ Clark, who has been in Eagles Mere, Pa., for a brief stay. She and the three boys may travel Westward by motor this summer, with Senator Clark flying out to meet them for a brief vacation, but plans for that jaunt have not yet been completed.

Becomes a Businesswoman

Harris & Ewing Photo

MRS. WAGGMAN PULVER

looks far too ornamental to be deep in serious talk with contractors every day, but she has entered the real estate business. Mrs. Pulver is building and furnishing several houses in Georgetown and will rent them when completed. She actually prefers Washington in the summer to life here in the winter—perhaps she has an air-cooled house—and will not even go away over the Fourth.

About the Town

with Dudley Harmon

THE RECENT CHANGE in the international line-up has even the diplomats dizzy.

"Two weeks before the German invasion of Russia," said Greek Minister Diamantopolous at a party the other day, "The Russians, to appease the Germans, asked that the Greek Legation in Moscow be closed. Now they're our allies, but our diplomats have already left Russia."

En route to this country is the minister, Cristo Diamantopolous—no relation to the Washington envoy—and his American-born wife. Also coming is a nephew of our M. Diamantopolous, and a nephew of Counselor George S. Depasta. The two young men were attached to the Greek Legation in Moscow. Incidentally, pictures recently published here of Mme. "Moscow" Diamantopolous were actually of the Washington Mme. Diamantopolous.

The party will have to come to the United States via Japan, and heaven knows when they'll arrive in Washington, transportation being what it is these days. Minister Diamantopolous has a brother in London and a sister in Athens. He has not written to or heard from the latter since the war—as what's the point of sending a letter when all you can write about is the weather?

SHEILA BRODTRICK, Lady Broderick's daughter, will be off to the West Coast the middle of July for a two weeks vacation. But no streamlined Super-Chief for her; instead, she will go by bus. The trip takes only three and a half days, traveling day and night.

"I went by bus to Denver once," says Sheila, "and I love traveling that way. You get to know the country, and also your fellow passengers. We have singing parties in the daytime and manage to sleep most of the night, waking up every few hours, and then dozing off again."

Titain haired Sheila, whose father, the late Sir John Broderick, was Counselor of the British Embassy here, has been working since last September in the British Purchasing Commission. While her daughter is out West, Lady Broderick will vacation on Cape Cod.

ALSO GOING to the West Coast shortly are several members of the British Embassy staff. The retiring Minister-Counselor and Mrs. Neville Butler will visit California before returning to London where he will head the American section of the Foreign Office . . . The Naval Attache and Mrs. Pott will go by train to San Diego, where the Admiral will inspect American Naval stations. They hope to visit Canada en route. This is the Admiral's first vacation since he came to America. He has been working not only every week-day, but on Sundays as well.

ACID TEST of chic is managing to look cool in Washington heat waves. At the party given the other afternoon by the Netherlands Counselor and Baroness van Boetzelaer, Countess van der Straten-Ponthoz, wife of the Belgian Ambassador, wore a dark print with a small print figured in yellow, and a yellow straw hat turned up at the side, which gives a cool effect. . . . Mme. Bostrom, wife of the Swedish Minister, topped off her white frock with a light green chiffon jacket. . . . White definitely gives a frosted effect, and Mrs. Emmons Smith's turban of this shade and her blue and white figured frock were very fresh and attractive. . . . Mrs. John Begg, whose husband is in State Department Communications, wore a pale rose silk crepe and a tiny hat made of the same material. . . . Mrs. Prentiss Gilbert arrived hatless. . . . Countess van Rechteren looked cool in a soft blue tilored sports dress but said it was too hot to shake hands. . . . Mme. Yu, pretty wife of the Chinese Second Secretary, wore a sleeveless Chinese costume of blue satin, the skirt slit up the side. She said that at tea shops in her country, on hot days, the customers are given a steaming hot towel in which they soak their faces. Afterward, she says, you feel delightfully cool.

Clarke County Estate Sought For High School

Special Dispatch to The Post

Winchester, Va., July 2.—Sealeby, the estate of Kenneth Gilpin, near Boyce, Clarke County, is being sought by Clarke officials for conversion into a consolidated county high school, according to reports verified by Mr. Gilpin to the extent that he has been approached by members of the board of supervisors and the school board.

The estate is one of the most valuable in this section.

Emphasizing that the idea was not his, Mr. Gilpin said he suggested that officials inspect the big dwelling after they had indicated their interest in the matter, and that three members of the school board, accompanied by Raymond Long, Richmond, State architect, did so.

Va. Road Work Suspended for Holiday Traffic

Richmond, Va., July 2 (AP).—The State highway department today advised weekend motorists to drive carefully, especially in the Suffolk and Virginia Beach area, where it anticipates a new record for traffic density.

Only one short detour—2½ miles over a paved road around bridge work on Route 3 at Fredericksburg—will delay Fourth of July travelers on Virginia roads.

Contract work for surface treating various roads has been suspended July 4 to permit undelayed passage of traffic, and construction should be avoided when possible on only two or three roads in the State, according to the report.

All roads leading toward the Skyline Drive are in good condition, the highway department reported with the exception of a short rough section on Route 522 near Riverton. On U. S. 250, from Richmond west, construction is still underway, but the work now consists only of widening the existing pavement.

Backing for Hitler

Berlin, July 2 (AP).—The German Lutheran Church today telegraphed Adolf Hitler a pledge to support the Nazi fight against Bolshevism as "the double enemy" of Christianity and the German people.

Store Closed Friday and Saturday . . . TODAY Is Store-Wide BARGAIN DAY

The Palais Royal
G Street at Eleventh District 4400

"1/2 -SIZE"
FLATTERERS

These Cool "Mynettes" by the Makers of Marie Dressler Frocks

$3.95

Have you had difficulty getting your correct half-size! "Mynette" is the logical answer to your clothes problem. Dresses that are youthful and pretty—best of all they're cut to fit and flatter. In cool cottons, soft spun rayons—Mareco crepes. Sizes 14½ to 24½.

The Palais Royal, Daytime Dresses . . . Third Floor

Julius Garfinckel & Co.
F Street at Fourteenth

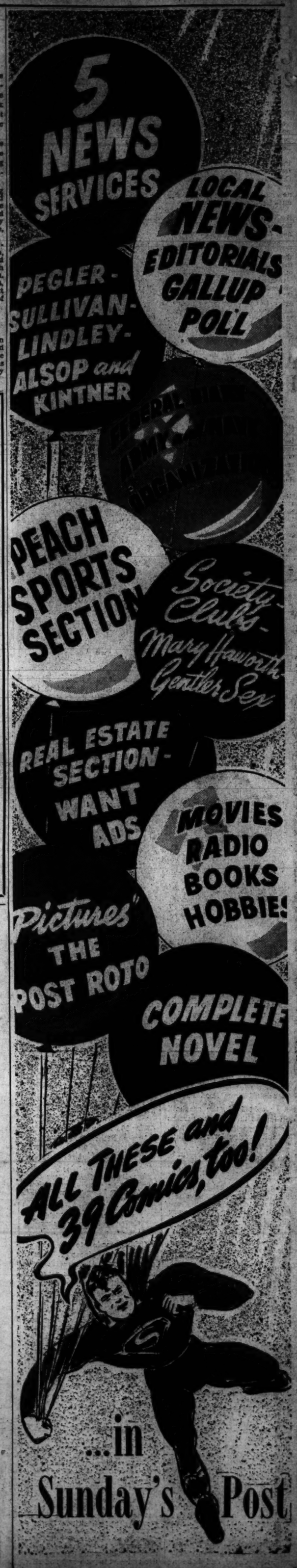

City Club Civics Group Sets Up 2 Committees

The civics committee of the Women's City Club at a meeting yesterday voted to set up defense and legislative subcommittees to promote greater activity in those fields.

Mrs. C. D. Lowe, secretary of the D. C. Legislative Council and former president of the District Congress of Parents and Teachers, was in charge of the meeting as new chairman of the civics committee.

Food conservation was one of the measures which the committee decided to further through the new defense subcommittee.

A closer watch on legislation affecting the health and welfare of the District will be included in the expanded activity under the other new subcommittee.

Committee members conferring yesterday included Mrs. Harvey Wiley, Miss Ellis Meredith, Miss Mary Byrne O'Toole, Miss L. L. Anderson and Mrs. Gladys B. Middlemiss, president of the club. The meeting was held at the clubhouse.

Audrey Sullivan Becomes Bride

White gladioli and palms formed the setting for the wedding last evening at 7:30 of Miss Audry Herney Sullivan, daughter of Mrs. Nellie M. Sullivan, of 1527 Sixteenth Street, to Clifford M. McIntosh, son of Mr. and Mrs. Ellsworth McIntosh, of this city. The ceremony took place at the Church of the Transfiguration, the Rev. John J. Queally officiating.

The bride was given in marriage by Carl Pitner. She wore a beige dress with brown linen accessories and a corsage of white orchids. Mrs. Clifford Johnson was matron of honor, wearing a green frock and a cluster of yellow tea roses. Ellsworth McIntosh, jr., was best man.

Mrs. Sullivan had chosen a white dress and the bridegroom's mother was attired in maroon and white with a corsage of gardenias.

The couple will live at 62 Farragut Place.

World's Biggest Plane Gets Second Test

March Field, Calif., July 2 (INS).—The Douglas B-19 bomber, biggest airplane ever built, landed perfectly a tMarch Field this afternoon after a flight of an hour and a half.

JUST ARRIVED

a new sparkling shipment of

NYLON HOSE.. $1.35

Here's a generous selection of this famous hose of Dupont Nylon in lovely Fiesta colors. All 40 dernier with Angle Knit toe triple-reinforced. Visit Whelan's early for your selection.....

● Charge Accounts Invited
Mutual & Equitable Orders Accepted

Whelan's
1105 F • NA 8225

Visitor From Egypt Speaks

Underwood & Underwood

Miss Dora B. Mason (left), missionary to Egypt, addressed the Zonta Club at its meeting yesterday, when Mrs. Helen T. Steinbarger (right) gave a patriotic foreword in keeping with the Fourth of July

Notes of Society

Official and Residential

Adm. and Mrs. Joseph Strauss, of 2208 Massachusetts Avenue, are in New York for the remainder of the week. They are staying at the St. Regis.

Lieut. Gen. D. C. Emmons has returned to Washington after a visit in Manhattan.

The former Minister from Panama and Mme. Ricardo J. Alfaro are at the Admiral Hotel in Cape May, N. J.

Mr. and Mrs. John W. Davidge, of Rock Creek Drive, are at the Plaza in New York.

Mr. and Mrs. Arthur Clarendon Smith will spend the weekend with Mr. and Mrs. Barse Stonebreaker at their summer home on Chesapeake Bay.

The Misses Pauline Palmer and Henrietta Talbott have returned from a trip to the West Coast and the Canadian Rockies.

Lady Thornton has left Washington for an extended air tour of the United States.

Miss Barbara Bradley, daughter of Mr. and Mrs. Charles Bradley, has gone to a ranch in Montana for an extended visit. Her younger sister, Miss Sally Bradley, is remaining in Washington with her parents.

Maj. and Mrs. James T. Cumberpatch are here from Maxwell Field, Ala., and are stopping at the Martinique.

Mr. and Mrs. Philip Buettner and their daughter, Miss Dorothea Buettner, are spending two weeks at Haddon Hall, in Atlantic City.

George Vournas will be host at a picnic on Saturday at his farm in nearby Maryland.

The Hunt Country

By Nina Carter Tabb

OF WIDE INTEREST in Virginia is the announcement of Harry McComb Bangs, of New York City, of the engagement of his daughter, Miss Cynthia Bangs, to Samuel Crocker, jr., of Boston. The bride-elect is well known in the hunt country, where she spends much of her time during the fox-hunting season. She hunts with Middleburg, Orange County and Piedmont packs. Her mother, the late Mrs. Bangs, was formerly Miss Nellie Mackenzie Tabb, of "Glenora," Middleburg, Va. The prospective bride is the granddaughter of the late Mr. and Mrs. J. Prosser Tabb, of Middleburg. She attended Miss Hewitt's School in New York and Foxcroft. She was presented to society several seasons ago by her parents at their home in New York.

Mrs. Crocker is the son of Mr. and Mrs. Samuel Crocker, of Boston and New York, who are now residing in Washington. The prospective bridegroom, who was graduated from Groton, is now living in New oYrk, where he is affiliated with the Gulf Oil Co. No date has been set for the wedding but it will take place in the fall. The engaged couple will go to the Adirondacks to spend the Fourth of July with friends and later will come to Middleburg for a visit.

AN IMPORTANT sporting event will be the Culpeper horse show to be hel dtomorrow and Saturday at the show grounds in Culpeper. To the winner of the conformation hunter championships will be presented the Brandy Rock Challenge Plate. Judging the show will be Thomas C. Asheton of New York City, Homer B. Gray of Pughkeepsie, N. Y., Lieut. Col. James T. Duke, of Washington, and Forrest Ward of Hollins, Va.

Mr. and Mrs. R. Keith Kane and their three children, Sheila, Anne and Hope arrived from Washington on Tuesday to spend the month of July with Mr. Kone's cousin, Mrs. Southgate Morison, at "Redgate" ner Oatlands. Mrs. Kane was formerly Miss Amanda Bryan of Richmond.

Invitations have been received from Col. Floyd Harris and the Misses Harris for a tea on Saturday afternoon from 5 until 7 o'clock at their home, "Stoke," near Aldie. The party will be in honor of Mr. and Mrs. Floyd Harris, jr.

Mr. and Mrs. Crompton Smith have asked a number of their friends to a supper party tomorrow evening at their home, "Feathered Farm," following the Culpeper Horse Show.

MRS. WILLIAM LENHART, of Nyack, N. Y., arrived on Tuesday to visit her son-in-law and daughter, Col. and Mrs. John C. Butler at Kelvedon Farm, near Rectortown.

Miss Jean Lyon, of Dundee, Scotland, is visiting her cousin, Miss Mary Owen Lyon, and Miss Betty Lyon, at theri home, Black Oak Ridge. Miss Lyon will be in America "for the duration."

Md. Horse Thief Gets Suspended Sentence

Baltimore, July 2 (AP).—McKinley Davis, 18, was convicted today on the first horse-stealing charge to be brought here in the memory of court officials.

Davis, accused of stealing a horse that James Gray had bought a few days earlier for $23, was released under a 30-day suspended sentence. The youth was shot accidentally by a policeman who was chasing him and two other boys and fired a shot to make them halt.

Extra Dividend Voted

Charlottesville Va., July 2.—Directors of the Peoples National Bank here have declared an extra dividend of 50 cents in addition to a regular dividend of $1.50 a share on capital stock. The extra disbursement is payable August 1 to stockholders of record July 21, while the regular dividend was paid July 1.

Youth Electrocuted While Repairing Switch

Jesse Wilbon, colored, 19, of 1424 Q Street Northwest, was electrocuted at the American Linen Supply Co., 2306 Georgia Avenue Northwest, yesterday. He was repairing an electrical switch when he touched a high tension wire. He was dead when taken to Freedmen's Hospital.

HEDDA HOPPER

A Day at the Beach

Hollywood, Calif., July 2.—My day at Long Beach was lots of fun, despite a bad beginning. On the way down I was pinched for fast driving, and the State patrolman wouldn't believe that he was tagging the honorary mayor of Long Beach, and went right ahead and gave me a ticket. Such is fame!

ORSON WELLES

During the women's luncheon, questions were flying through the air thicker than locusts. They wanted to know what Hollywood really thought of Orson Welles, and I told them. They were also interested in our parties, and hoped for some juicy answers. Then we got on the subject of diets, and one very dignified lady spoke up and said, "Miss Hopper, would you tell the girls they're thin enough, but tell the heroes THEY need to go on diets? Their waistlines are not romantic!"

The fashion show at the Municipal Auditorium was something, and Helen Kirby Saueressig and her assistant, Marjory Beck, should be brought to Los Angeles for o r next "Fashion Futures."

The show went off absolutely on schedule, and they trained all the models, who were local debs . . . Charming Oranne Truitt Day, whose late husband founded the Elias Day School, came up to me and said, "I want to thank you being so nice to our 'child,' Laraine Day, who received all of her dramatic training from my husband, and who adopted our name. Dean Jagger was also his pupil, as were Marjorie Main and John Qualen."

David Selznick and Alfred de Liagre's first production in Santa Barbara will be "Mr. and Mrs. North," Alfred's Broadway success of last winter . . . Stars being considered for leading roles are Burns and Allen, or Helen Broderick and her husband, Lester Crawford. That whole venture is one after my own heart, and what a training school for young actors!

In August T mmy Dorsey appears for the fourth time this year at the New York Paramount Theater, after which he returns here to make a second picture . . . If those 50 Britishers who are in Prescott, Ariz., for six months' aviation training descend upon the Brian Ahernes in a group, we'll have some extra dancing partners around Beverly Hills. But Joan's hoping they'll appear a few at a time.

Glenda Farrell, after a year in "Separate Rooms" on Broadway, returns here to do a picture at Columbia. Remember how good she was in those "Torchy" pictures with Bart MacLane?

Speaking of Bart, now that we've been invited to cruise on his yacht, it develops that the "Galatea,' which was built for the King of Sweden 40 years ago, measures 70 feet over all. Wonder if I should bring my own pail and mop. That's quite a lot of deck to swab.

Pete and Billy Snyder, who own the Bandbox Cafe here, are old burlesque pals of Abbott and Costollo, and the two screwballs, who have turned down thousands of dollars in stage offers recently, performed gratis Friday evening at the reopening of the newly enlarged Bandbox.

June Preisser is such an ardent baseball fan for the "Hollywood Stars" that she's designed a stocking for women fans. It has a red, white and blue band around the ankle, with three stars above. She and "Vera Vague" are wearing them, to sell the idea to more gals.

Happiest man here is John Beal, at a ringside table at Grace Haye's Lodge, holding hands with his wife, Helen Craig, just returned from "Johnny Belinda," on Broadway.

DROOP'S
MUSIC STORE • 1300 G
"EVERYTHING IN MUSIC"
Pianos • Hammond Solovox • Organs
Phonographs • Radios • Records

Since 1893
FINEST FURNITURE
GIFT ITEMS
ELECTRICAL APPLIANCES
Cattlins' INC.
1324 NEW YORK AVE. N.W.

EXCESSIVE Drinking IS A DISEASE

Institutional treatment for only several days is required to eliminate the craving and desire, and also to create an aversion to alcohol in all its forms.
Controlled, Operated and Supervised by Licensed Physicians
Write or Call for Free Booklet.
Greenhill Institute
3145 16th St. N.W.
Phone Day or Night—CO. 4754

America's Finest Value
KIMBALL PIANOS
W. W. Kimball Co. 721 11th St. N.W.

SAKS FIFTH AVE.
Discontinued Footwear
595—795
Formerly to $22.50
SIZES 3-9
Widths AAA-C
ROSS-SATURN
1311 CONN. AVE.
½ block below Dupont Circle

ARNOLD GALLERIES
1306 G St. N.W.
Antique Jewelry, Silver Sheffield, Furniture, Mirrors, Brasses, Art Objects, Wedding Gifts

EXCLUSIVELY DESIGNED for Galt's

A thing of beauty, indeed! This lovely watch combines the decorative beauty of a platinum case encrusted with contrasting Round and Navette diamonds, with a dependable Hamilton movement. And of course, backed by Galt's inimitable service and reputation of 139 years!

GALT'S
Jewelers for 139 Years
807 13th N.W.—DI. 1034

"DEE-LICIOUS SUPER DELICIOUS!"

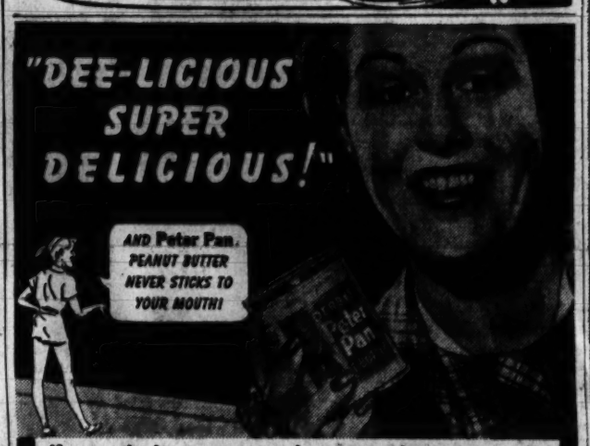

If your dealer cannot supply you, send a penny postcard to Derby Foods, Inc., Dept. 29H Chicago, Ill., for a FREE 2-OZ. SAMPLE OF PETER PAN PEANUT BUTTER

THE HECHT CO.

ALL ABOARD FOR A HOLIDAY WEEK-END

FORMERLY 7.95 to 10.95
BREEZE COOL CRISP SUMMER DRESSES

★ Bemberg rayons
★ Spun rayons
★ Rayon jerseys
★ Printed Chiffons

5.95

A wonderful special purchase plus reductions from stock brings these frocks to you just in time . . . for your week-end vacationing! Wisp-weight bemberg rayons . . . sheer and flattering in white prints on blue, navy, green, brown and black backgrounds. Washable pastel spun rayon Lynshires with embroidery trims. Splashy rayon jersey prints on cool white backgrounds. Sizes 12 to 20 in the group.

Better Dresses—The Hecht Co.—Third Floor

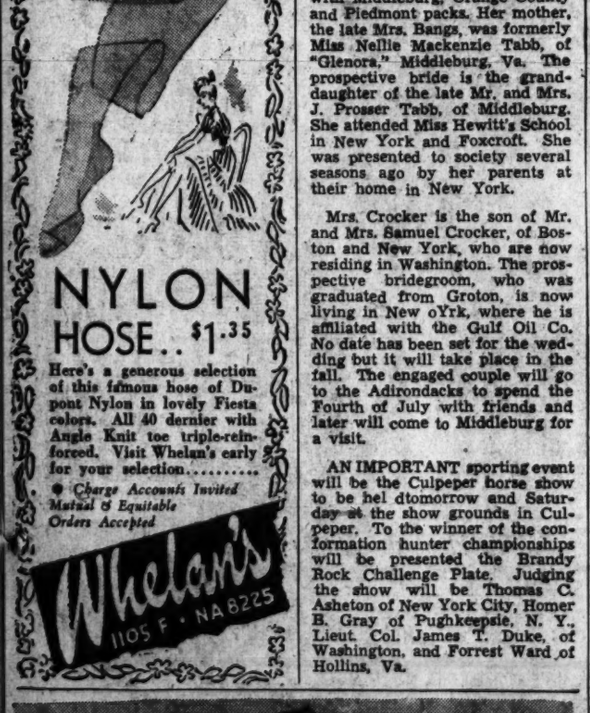

NO IRONING NECESSARY WITH
TROUSER CREASERS
3 PRS. 1.00

Don't slave over a hot ironingboard. Tub your husband's slacks, slip them into this pants presser, lock the sides to hold them taut . . . and that's all to it. The presser is rustproof, heavy gauge steel, adjusts top and bottom.

Phone Orders, Call NAtional 5100, Br. 200

Housefurnishings, Seventh Floor

Six 4"x6" (image size) portraits handsomely mounted—Specially Priced at $10

Other sizes proportionately reduced.

NOW, Reduced Summer Prices on
YOUR PHOTOGRAPH

Since photographs of loved ones are made all too seldom, get the best . . . a portrait of Underwood quality NOW . . . while summer reductions mean big savings. Sittings in air-cooled studios at your convenience.

UNDERWOOD and UNDERWOOD
CONNECTICUT AVE. AT QUE
Sunrise 6100

Order
ARMOUR'S STAR Frankfurters
Extra-tasty... because they're fresh daily!

Armour's Star Frankfurters are made fresh daily in Washington under U. S. Government Inspection.

Try frankfurter stuffed with cheese and mashed potato. Serve with broiled tomato

"Fresh As All Outdoors"
...And 92 Score!
Armour's CLOVERBLOOM BUTTER

From your first taste, you'll be thrilled by Cloverbloom Butter's fresh, sweet flavor...for *this* is the butter that's "fresh as all outdoors"...the butter that adds new zest to any meal!

And that's only half of the story... for every pound of this fine butter is graded 92 score or higher by Government Experts. Order Cloverbloom. It's U. S. Graded.

Finer Flavor in every slice of
ARMOUR'S STAR BACON

Here's a luncheon dish to tantalize your taste: A melted cheese and Star Bacon sandwich. Easy to prepare—and it brings you that grand, mellow Star Bacon flavor, in a different recipe. Remember, Armour's Star is the bacon that's skilfully cured and fragrantly smoked according to Armour's two exclusive processes. Your first taste tells you why this taste is first choice among good cooks across the land!

Your dealer has these Star answers to your menu problems right now

Want frankfurters that are always fresh... always rich in juicy flavor? Then from now on, ask for Star Frankfurters!

Yes, Armour's Star is the brand to buy, for these plump, juicy frankfurters come from selected meats, carefully seasoned and prepared in Armour's gleaming sausage kitchens.

And to guard all their goodness, Star Frankfurters are made fresh every day!

There are scores of thrifty, delightful ways to serve these Star taste-favorites... so order a package from your nearest dealer today!

ARMOUR'S STAR MEATS
America's First Choice for Flavor

Mediators Set Powder Plant Deadline Today

Frankly pessimistic over the Western Cartridge Co., Alton, Ill., heeding a deadline set for 5 p. m. today, Defense Mediation Board officials yesterday intimated that the Government would occupy the plant next week to insure continued work on $8,000,000 of defense contracts, including urgently needed smokeless powder.

A strike at the plant has been called for Sunday night.

An indication of the Government's willingness to take the drastic step of Federal seizure was seen in the statement issued yesterday by President Roosevelt in turning back to its private owners the Inglewood (Calif.) plant of the North American Aviation Co. Mr. Roosevelt said that "should efforts be made again to interfere with this essential production, I will not hesitate to take whatever steps may hereafter be necessary to assure its continuance."

Apply to Others

It was believed his remarks would apply equally to other situations where stoppages threatened when one or both parties in an industrial dispute failed to bargain. Defense and labor officials feel the Western Cartridge controversy is a particularly clear-cut case of company recalcitrance.

The mediation board's Ralph T. Seward, yesterday advised John Olin, company vice president, that the concern had until this afternoon to give a "yes or no" reply to a board recommendation that it recognize an A. F. of L. Chemical Workers Union local, certified after a labor board election, as bargaining agent for employes in the smokeless powder division.

Olin's reply, it was learned, was an angry question on the board's "right to set deadlines," and a promise to discuss the matter with company attorneys.

Although there have been reports from the Army that there is some question of the Government's authority to take over the plant, a high Federal law enforcement official said yesterday that there was absolutely no doubt of the President's powers, as Commander-in-chief of the Army and Navy in a time of unlimited national emergency.

Appraised of the facts of the Western Cartridge Co. case, he said that "something will have to be done."

However, efforts still are being made to avoid the scheduled walkout.

Meantime, fears were expressed that the nation-wide "vacation period" in the Appalachian soft coal industry, which begins today, will end with a strike in southern coal fields.

The C. I. O. United Mine Workers Union has scheduled a strike, to begin July 8, the date the vacation ends, unless southern operators sign a two-year contract proposed by John L. Lewis, union president.

Holdouts from the signing are operators in the Harlan County, Ky., fields. A representative of the operators was in Washington yesterday, presumably to discuss the situation with Lewis.

Other labor developments yesterday included:

1. The reopening of the American Potash & Chemical Corporation plant at Trona, Calif., after 110 days of strike-forced idleness. The company opened its gates to 500 workers, claimed to be a full shift, despite a 200-man picket line maintained by the C. I. O. Mine, Mill and Smelter Workers. Employes returning to work in the plant, which produces about half of the Nation's borax, will be paid from 78 cents to $1.20 an hour, as compared to rates of 67½ cents to $1.05 before the strike. Union leaders, however, are demanding a higher rate and refused to agree to the company's back-to-work offer.

2. In St. Lous, more than 1,500 A. F. of L. construction workers continued their strike on a $4,000,000 construction project at Jefferson Barracks. The stoppage was termed a test case to prevent the use of WPA labor at allegedly subunion scales.

3. C. I. O. President Philip Murray called a special meeting here for next Monday of from 300 to 400 officers of all national unions to consider ways of combating "repressive legislation designed to destroy the effectiveness of labor in America."

Known to be concerned with pending bills which, in effect, ban picket lines and subject strikers to severe penalties, Murray said that the situation had grown to "serious proportions."

Mine Workers Invest $50,000 in Defense Bo

the matter with Lindbergh?'"

The United Mine Workers of America, headed by John L. Lewis, who has been battling the Administration since shortly after the '36 election, bought $50,000 worth—the limit permitted by law—of defense savings bonds, yesterday.

Secretary of the Treasury Morgenthau received a $50,000 check from the U. M. W. signed by Thomas Kennedy, secretary-treasurer, and countersigned by Lewis, president.

U. S. Returns Plane Plant to Owners

AVIATION, from Page 1.

the trouble, Mr. Roosevelt expressed confidence that both "will fulfill their important responsibilities without further interruption." He thus emphasized that the Government would insist upon mediation as a means of settling difficulties.

The Administration has been unable to obtain action, even from some of its leaders in Congress, such as Chairman Andrew May of the House Military Affairs Committee, for passage of War Department legislation which would originally have permitted any private property, real or personal, in the country to be taken over. The War Department claimed that such broad legislation was necessary, but opponents, including Senator Wheeler, held that this represented a move toward "dictatorship."

After Speaker Rayburn had himself raised the question of whether the proposed law did not permit permanent ownership by the Government of any property thus possessed, the War Department agreed to some modification. The Administration is now expected to push a modified version of the law, offering relinquishment of the North American plant as evidence that its intentions are good.

Mediation Board Disposes of Davies' Case; Decides New Chairman Is Quite a Fellow

Post Staff Photo

GIFTS FOR THE "LITTLE GIANT"—David S. Tanzman (left), Defense Mediation Board mail clerk, presents in behalf of the board staff a desk pen to William H. Davis, recently appointed chairman of the board. Mrs. Davis (center) and Ralph T. Seward (extreme right), executive secretary, pridefully observe the ceremony, which took place yesterday in the board's offices

Auto Production Faces Further Cut

AUTOS, from Page 1.

spokesman later quoted Knudsen as saying that the industry might be called on to handle a defense load three times as heavy as its present orders, which total about $2,000,000,000. This would be followed inevitably by a drop in motor car production to perhaps as low as 2,000,000 or 3,000,000 units, as compared with the more than 5,000,000 turned out in 1941, some quarters believed.

First indications of the further diversion from civilian to defense work in the great industry accompanied Knudsen's forecast.

Engine Output to Increase

From Detroit, The Post was advised that the Chevrolet division of General Motors is about to convert 1,400,000 square feet of floor space from automobile to air-cooled aviation engine production in order to turn out 1,000 Pratt & Whitney engines a month.

At the same time, the Ford Motor Co. announced that its original order for 4,200 Pratt & Whitney engines had been increased to about 10,000 and that an addition to its River Rouge factory was under construction to take care of the expanded order.

Iron Age, organ of the steel industry, quoted auto makers in even more specific terms, declaring that manufacturers had as their principal interest an orderly transition from auto output to "full" defense production.

Further cuts in auto production, it was indicated, will be imposed by the OPM in order to assure availability of necessary metals and scarce materials for the defense program. These cuts, it was believed, will not be made in terms of percentage reduction, but would be based rather on the amount of materials "left over" after armament needs were met.

U. S. to Allocate Materials

Even after this additional cut, however, the Office of Price Administration is expected to enter the picture to allocate residual materials among competing civilian demands. Thus, depending on OPA's determination, the auto industry's output may be further reduced to release materials for other non-defense consumer goods.

To gather factual data on which to determine its allocations, OPA officials yesterday conferred with Iron and Steel Institute experts in which was termed a "purely technical discussion" on the availability of steel. Next week, OPA will meet with representatives of durable consumers goods industries, including autos, refrigerators, washing machines, etc., to apportion steel and other scarce materials among them.

In this program, the key factor appeared to be the adequacy of steel. In an editorial appearing yesterday, Iron Age stated that "curtailment in civilian steel shipments far beyond anything imagined a short time ago is being forecast . . . Some mills estimate that as high as 60 per cent of new orders are linked directly or indirectly to defense needs."

19-Man Committee

Following a morning meeting with OPM officials and representatives of a dozen other Government agencies, the auto manufacturers retired to nominate candidates for a 19-man automotive defense industry advisory committee to confer on industry problems, for the duration of the emergency, with the OPM automotive commodity section.

The committee, it was announced, will be comprised of one representative each from Ford, Chrysler and General Motors; four representatives selected from six smaller independent manufacturers; four from 25 bus, truck, taxi and fire-fighting equipment manufacturers; and eight from auto parts and component makers.

Dykstra's Successor Is Given Hearing And Desk Pen

The case of William H. Davis was hailed before a National Defense Mediation Board panel—comprised of the board's entire staff—and settled by public findings of fact and recommendations. These were, respectively, that Davis was a great little guy, and that he should have long and luxuriant success as chairman of the board.

Hearings on the dispute, principal issue of which was the quantity of afternoon tea which Davis could reasonably be expected to consume, were occasioned by his recent elevation to the board chairmanship, succeeding Clarence A. Dykstra, who has returned to his post as president of the University of Wisconsin.

Davis was presented with a desk pen by his staff, and a versified testimonial to his prowess as the "little giant" of the Nation's mediation forces. Overworked Executive Secretary Ralph T. Seward was awarded a railroad ticket to insure his immediate vacation.

District Endeavor Unit Places Third In Registration

Because 106 per cent of its quota enrolled, Washington Christian Endeavorers have won third place in the registration contest for the Sixtieth Annual Christian Endeavor Convention opening Wednesday in Atlantic City, N. J., it was announced yesterday.

Four hundred locals have enrolled, including 200 members of the District of Columbia (white) Union and 200 of the Golden Rule (colored) Union. James Richard heads the former and Elphonzo Freeman, the latter.

For the first time in Convention history, the registration race ended in a deadlock, with Utah winning over Georgia when given an opportunity to break the tie. Thus, Utah will lead the parade. Washington led the Cleveland convention parade in 1939.

High School Endeavorer Dorothy Fowkes got the highest number of regisrtations—75—for the conclave. So she'll have all her expenses paid. More than 50 churches of 12 denominations from Washington and vicinity will be represented at the convention. Dr. Oscar F. Blackwelder, president of the Washington Federation of Churches and pastor of Reformation Lutheran Church, will be among the Quiet Hour speakers.

Letters Give Hints In Milk Crusade

MILK, from Page 1.

less.

A suburban Virginia farer who says he has been shipping milk to Washington for 20 years observes:

"If you want to help the consumer and the farmer organize the citizens' associations and get them to establish 10 small modern milk depots in Washington. The farmers then will deliver their milk to these depots at 30 cents a gallon, where it can be bottled and sold for 10 cents a quart, or delivered at 12 cents a quart to the immediate viciinity of each depot.

"Then we will be glad to give 10 per cent of our shipments to the needy."

Grocer Disagrees

A Silver Spring, Md., grocer writes to take exception in the case of the family with three small children who can afford to buy no milk on a $25-a-week income. Their plight was described in The Post last week.

A. J. T., the dissenter in question, believes the family can live well on that income.

In that connection, plans are now under way to organize a city-wide, hard-working committee on nutrition, one of whose chief duties will be to show the economically comfortable, as well as the tight-budgeted, how they can bet the most and the best out of their food money.

The Department of Agriculture announced yesterday that it will continue low-cost-milk programs for another year in New York, Chicago, St. Louis, Boston and New Orleans, as well as in Washington.

Next to the smallest of the six programs is Washington's, where one must be either on relief or certified for WPA, but still jobless, to be eligible for a milk card.

According to the Department of Agriculture announcement, Chicago ranks first in size, followed by Boston, New York, New Orleans, Washington and St. Louis. The St. Louis program was not started, however, until last March 31, whereas the Capital's has been in operation since August, 1940.

Daily sales of nickel quarts here average 3,000, compared with 88,200 in Chicago, 56,200 in New York and 8,300 in New Orleans.

Teachers to Leave On Mexican Tour

Henry W. Draper, supervising principal for Public School Division No. 1; his wife, a teacher at Gordon Junior High School and leader in the Progressive Citizens Association of Georgetown, and several other teachers and principals are included in a party of 12 who will leave today for "goodwill tour" of Mexico.

The Washingtonians will be on tour 18 days, 11 of which will be spent in Mexico City and environs.

Knudsen Calls For 'Toil, Sweat And Sacrifice'

William S. Knudsen, chief of defense production, called on Americans for "toil, sweat and sacrifice" in a July 4 statement yesterday.

Declaring that invasion of Russia makes the danger to the United States "greater than ever," Knudsen warned that Germany would gain "invaluable" support if she conquers the great stores of food, oil, and other materials in Russia.

Knudsen, who is director general of the Office of Production Management, in charge of turning out arms, said "we are in somewhat better shape than we were last summer."

But he told the country "we need the spark of enthusiasm—yes, of patriotism—the courage, unselfishness and determination to carry the program forward faster."

Industry, labor and government—"every American citizen"—must get behind the production effort, its captain said.

"We are not yet doing what we can do and what we must do," Knudsen complained.

"The whole world is looking to us today to stop the dictator; to protect their lands and their homes; and we in America want to protect our own institutions and preserve our homes as well."

The war, he said, is a "disease," and the only cure was "toil and sweat and the willingness to sacrifice our comfort and our leisure."

Engine Co. Honors Fireman Benson On Retirement

Private A. C. Benson, a member of the District Fire Department for 23 years, retired yesterday with special ceremonies at No. 20 Engine Co. He is 55.

Fellow firemen presented Benson with an easy chair and wished him "many comfortable moments" contemplating his long and varied career.

Benson, the father of two girls and two boys, was decorated for bravery in the famous Knickerbocker Theater disaster, on January 28, 1922. He lives with his family at 217 St. Elmo Street, Bethesda, Md.

First Lady to See N. Y. Dress Display

Copyright by New York Tribune Inc.

New York, July 2.—Dresses created by the New York dress industry and ranging in price from $1.95 to $195 will be displayed Monday on the steps of City Hall in the presence of Mrs. Franklin D. Roosevelt and Mayor F. H. LaGuardia.

twenty models will wear the dresses selected from 120 of the best New York creations.

THE HECHT CO.
F STREET AT 7th NATIONAL 5100

COME HERE BEFORE THE COUNTERS ARE LITERALLY SWEPT BARE! THIS NYLON SALE IS NEWS! SHEER LUXURY

$1.65 NYLON HOSE SALE PRICED AT THE HECHT CO.

- So sheer . . . they'll take your breath away . . . but not your budget!
- 30 denier and 54 gauge . . . which sounds like luxury . . . but isn't!
- In two beautiful colors . . . Aloha Blush . . . a blush tone . . . and Cuban Charm . . . a deeper suntan.
- In your size . . . sizes from 8½ to 10½.

1.39

QUANTITIES ARE LIMITED . . . SO HURRY!

Hosiery . . . The Hecht Co. . . . Main Floor

THE MOST WANTED FASHION OF THE SEASON! . . . YOUR FAVORITE HOT WEATHER FASHION . . . NOW SALE PRICED! SPECIAL PURCHASE PLUS REDUCTIONS FROM OUR STOCK!

300 JUNIORS and MISSES

$7.95 . . . $8.95 . . . AND $10.95

COOL SUMMER SUITS

Junior Sizes 9 to 17 — Misses' Sizes 10 to 20

5.00

THESE STYLES!
LONGER JACKETS!
SINGLE BREASTED!
DOUBLE BREASTED!
PLEATED SKIRTS!
FLARED SKIRTS!

THESE FABRICS!
SEERSUCKERS!
GINGHAMS!
SPUN RAYONS!
COTTON SHANTUNGS!

THESE COLORS!
WHITES! NAVY BLUE
NATURAL! BLACK
PASTEL! GREEN

Come on . . . you all! You can't miss this wonderful sale! You know how you've been looking for suits like these . . . and how hard they are to find! Superb tailoring . . . fine fabrics . . . flattering styles! Stripes . . . checks . . . plaids . . . solid colors! All at a price dollars less than they are worth! We're warning . . . you . . . come early, we expect to be swamped! No wonder! Wait till you see them. Not all sizes in all styles, so come early.

Young Washingtonian Shop . . . Third Floor

SHOP IN AIR-COOLED COMFORT

THE HECHT CO.
F STREET AT 7th NATIONAL 5100

SHOP TODAY!
THE HECHT CO.
CLOSED
FRIDAY &
SATURDAY
JULY 4th AND 5th

Don't Count on the SUN

CORRECT TIME
Call DI. 2525

The Washington Post

*** THURSDAY, JULY 3, 1941 17

The Federal Diary

By Jerry Kluttz

Maritime Labor Board In a Dilemma

The Maritime Labor Board is woozy. It doesn't know whether it's still with us or not. Board attorneys are scanning their law books to try and find some precedent for the case. Here's what has happened during the past week. The board went out of existence on June 26. Congress had been bickering over legislation to extend the life of the board and on the day after the board died it decided to commute the death sentence for another year. President Roosevelt hurriedly signed the bill to make the extension legal and he then asked Congress to appropriate $105,000 for operating expenses for the 1942 fiscal year that started July 1.

The Senate put in the $105,000 in the Second Deficiency Bill. In the conference late Monday between the House and Senate the appropriation was killed. Now the board and its officials and employes are perplexed. The board is a legal body but it hasn't got any money and for all practical purposes it might as well be nonexistent.

The board has only about 35 employes. Some are on leave. Others have weeks of leave coming to them and at the present moment there is no way for Uncle Sam to square his debts. It's quite possible that Congress will relent and give the board money. Another possibility is for the President to give the board money from his personal fund. Chairman Robert W. Bruere and Louis Bloch and Claude E. Seehorn, board members, also don't kno wwhether they are still officials of the board. They were appointed for the life of the board that expired on June 26.

Chairman Ramspeck of the House Civil Service Committee said yesterday that he had written a letter to the President to urge his support in obtaining Civil Service for 17,000 Farm Security employes. He also said he had related the activities of the President's special assistant, Eugene Casey, in promoting the rider to the Second Deficiency Bill that will keep FSA employes from being covered into the merit system. He called on the President to denounce Casey. Other officials in the Agriculture Department and the White House are understood to have urged similar action by the President. They contend the entire reform program as provided in the Ramspeck Act will be tossed into the ash can unless the President acts promptly.

Halifax Trip Reported

Lord Halifax, it's reported, will fly back to London within three weeks to make a report to Prime Minister Churchill . . . It's rumored that Hal O'Flaherty, assistant director of Navy's new press section, soon will resign to reenter active newspaper work . . . Per annum employes in the supply department at the Washington Navy Yard have been ordered to work a six-day, 48-hour week starting Monday, they may be paid time and a half for overtime but the question hasn't been settled yet . . . Welfare and Recreational Association expects to serve 15,000,000 meals in 1941, an increase of 5,000,000 meals over 1940.

For the first time in the history of the Civil Service Commission an exam has been announced for executive officers. The jobs pay from $4,600 to $8,000 annually. Applicants will be graded on experience and there will be no written tests. The commission also has eased the requirements for naval architecture and marine engineering jobs and has announced new tests. Those who failed to qualify in previous tests are urged to apply. The commission also has announced a test for poultry coordinators in the Bureau of Animal Industry. The jobs pay $3,800.

Charles McCall, Public Works general counsel, hired eight new attorneys and told them to report for work last Monday. The attorneys quit other jobs and reported prepared to start on the job. They haven't been given any pears to have been a miswork to do yet as there apunderstanding as to who was to hire the attorneys. It's possible that PWA legal work will be turned over to Alan Johnstone, Federal Works general counsel . . . Marshall Dimock, administrative officer of Immigration and Naturalization Service, has been elected President of the Washington Chapter of the Society for the Advancement of Management.

Mailing List Needs Revision

Amesbury, Mass., July 1 (AP)—"John Whittier, 87 Friend Street, Amesbury, Mass.," was the address on the envelope—so the postman delivered the letter.

A caretaker at that address—shrine of the Quaker poet, John Greenleaf Whittier, who died in 1892—got curious and opened it.

Devoid of Tact

A 27-year-old Washington man was arrested yesterday by Montgomery County, Md., Chief of Police Andrew M. Newman at the home of Policeman Edwin Talbot of the Seventh Precinct, in Somerset, Md., on charges of false pretenses. Chief Newman said he stood behind a door and heard the man offer the Talbot maid a better job if she would put up $15 for a uniform.

Bay Fish Nets Held Menace To Seaplanes

Aircraft Official, Yacht Club Head Complain at Army Engineers' Hearing

By the Associated Press

Annapolis, Md., July 2.—Many pound net stakes have been abandoned by fishermen in Chesapeake Bay and its tributaries, causing a "definite mnaece to navigaton," a board of Army engineers was told at a hearing on fishing structures today.

Two representatives of the Glenn L. Martin Airplane Co. said their firm would file a formal protest with the Federal Government against the condition of the net poles at the mouth of the Middle River, an area used for take-offs by large Martin flying boats.

L. J. Gephart, Martin test pilot, testified net stakes there were "hard to see from the air" and that they presented a "dangerous condition." A submerged net pole, he said, could rip the hull of a large Martin seaplane.

May Rip Hulls

"Those stakes create a good deal of danger," Gephart said. "A pilot always is worried about ripping the hull of his ship and sinking."

Paul E. Tignor, Martin Co. building and field engineer, disclosed that his concern intended to ask the Federal Government to prohibit the erection of such net poles within an area of 4 square mies at the mouth of Middle River.

Col. F. C. Boggs, Army engineer at Baltimore, with Col. W. J. Barden, Army engineer at Washington, conducted the hearing to determine whether existing Federal regulations governing the placing of fishing structures in the bay and its tributaries should be revised.

When Tignor testified that many net poles at the mouth of Middle River were abandoned during "off fishing seasons" and were not properly lighted or identified, Col. Boggs asserted:

"Your testimony shows clearly that some people have no regard for human life. . . . It is a very serious offense and the owners of the pound nets are subject to court action."

The Army engineer said the Was Department would investigate conditions at the mouth of Middle River.

P. H. Magruder, commodore of the Annapolis Yacht Club, testified he had received "numerous complaints" about boats "running into stakes south of Herring Bay to Cove Point. There seems to be a hazardous condition in that area.

Capt. George Edwards, who operates boats for fishing parties, said three of his boats had struck stakes and had nearly submerged. He said he did not know who owned the pound nets.

Does Gov. Price Back Darden? Claim Denied

By the Associated Press

Richmond, Va., July 2.—Gov. Price said today he could not comment now on the editorial in the Loudoun Times-Mirror stating that he had given his support to the gubernatorial candidacy of Colgate W. Darden because he had not seen the published article.

Mr. Price, reached at Boston, where he is attending the conference of Governors, added that any comment he did make would have to await his return to Virginia.

The Loudoun newspaper's statement was promptly challenged by State Senator Vivian L. Page, of Norfolk, another candidate for Governor. It was questioned also by Col. William Kemper, the Governor's executive assistant, who said that as far as he knew "the Governor has not committed himself to any gubernatorial candidate." State defense activities had precluded the Governor's devoting any time to the campaign, Kemper added.

The Loudon Times-Mirror, which is published by former Gov. Westmoreland Davis, said in announcing its own support of Darden that Mr. Price and Representative John Flannagan, jr., of the Ninth Virginia District had been "early in support of Darden's candidacy."

Senator Page held such a report to be "not understandable nor believable."

State Senator Hunsdon Cary said that the reports were part of "obvious propaganda being put forward in Mr. Darden's behalf."

Expressing the belief that the reports were "absolutely false," the Henrico aspirant for the nomination asserted that "the selection of Mr. Darden as a hand-picked governor for Virginia by the Byrd organization instead of insuring his election will, I am confident, prove the 'kiss of death'."

Saluting the Memory of Gen. Longstreet

Associated Press WIREPHOTO

TRIBUTE AT GETTYSBURG—Participating in yesterday's dedication at Gettysburg, Pa., of the site for a $200,000 memorial statue of Gen. James Longstreet were (left to right) Lieut. Col. E. W. Timberlake, commanding troops who participated in the ceremony; Gen. Julius F. Howell, commander of the United Confederate Veterans; Mrs. Helen D. Longstreet, widow of the Southern general, and Capt. Leroy V. Greene, military aide to Gov. Arthur H. James of Pennsylvania

Big Carryover Impedes Sales Of Va. Apples

Special Dispatch to The Post

Winchester, Va., July 2.—For the first time in many years, apple growers in the Shenandoah Valley find two crops on their hands for marketing.

With the first shipments of early varieties moving from the local orchards, a check today revealed approximately 10,000 barrels of fruit from the 1940 harvest still in the storage rooms.

"We're taking what we can get," one apple man said when asked regarding the prices for late varieties. He indicated the demand is very dull.

Commercial cherry producers in this section have been receiving good prices for an excellent crop of fruit. At a meeting of producers and processors, it was agreed that growers will receive about 5 cents per pound for fruit grading U. S. No. 1, and 2½ cents for No. 2 cherries.

Wheat Yield Subnormal

Charlottesville, Va., July 2.—Albemarle county's wheat crop, harvest of which is now under way, will be below the average, according to County Agent T. O. Scott. Though straw is short, due to the long spell of dry weather during the growing season, the grain is plump and sound, the county agent added.

The yield on two farms in the northern end of the county, viewed last week, was below the average. One 37.3-acre field located near Barboursville, yielded only 440 bushels, an average of 11.8 bushels per acre. The other, a 12-acre farm, had a yield of only 130 bushels, an average of 10.8 bushels per acre. The normal yield for Albemarle County is 13.9 bushels per acre.

The barley harvest is about completed and the oat harvest will soon get under way. The barley acreage in 1934 was 273 acres, as compared with 1,001 acres in 1939.

Tomoatoes Start Moving

Heathsville, Va., July 2.—Northern Neck of Virginia's 1941 tomato season opened this week, when the first harvest of green tomatoes began moving out of Northumberland County and other counties in this section.

Prices per basket in Heathsville as the season opened ranged from 50 to 60 cents at the packing houses. The crown crop, the first picked, has been greatly reduced, due to the prolonged spring drought and the more recent cool weather. A much greater yield is expected from the limp fruit, or second picking, which will begin later in the month.

Despite the handicaps of drought and cool weather, Northumberland County farmers expect the current season to be a profitable one. Packers and canners in the Northern Neck area are optimistic in view of the almost new market created by Government demand for 15,000,0000 case sof canned tomatoes.

Nation United for Defense, Long Asserts at Gettysburg

By the Associated Press

Gettysburg, Pa., July 2.—Speaking on soil he said was "sanctified with the blood of contending brothers," Breckinridge Long, Assistant Secretary of State, declared today that "Gettysburg echoes the call to the service of a united and determined Nation."

Long spoke at the dedication of a site for a memorial statue to Gen. James Longstreet, one of three Confederate commanders who fought here under Gen. Lee.

The Seventy-first Coast Artillery, including Selective Service soldiers from both sides of the Mason-Dixon line, came from Virginia to participate in the event and to conduct maneuvers on the famous battlefield.

Long said in his prepared speech that the "sons of those who struggled here have lived to rebuild a divided Nation, to unify a variety of thought, to provide a more equitable distribution of the opportunities of life, to evolve a national purpose.

Sanctified With Blood

"These seeds were planted at Gettysburg. Here they were sanctified with the blood of contending brothers."

Reviewing war developments in Europe, Long added:

"We have determined that in America these things shall not happen. They cannot happen if we unite as a Nation in carrying forward a mighty program of defense if we build speedily, adequately and efficiently."

Pointing to President Roosevelt's proclamation of a national emergency, Long said:

"The call has gone forth. Let us respond to it with the spirit and the courage exhibited by the men of Gettysburg. Whether we are in the armed forces, in the factories, or on the farms, let each of us resolve to make his own worthwhile contribution to the cause of safeguarding the Nation during this critical period. Gettysburg echoes the call to the service of a united and determined Nation."

Colorful Exercises

The dedicatory ceremonies climaxed a colorful parade of Veterans and service units and 1,700 men of the Seventy-first Coast Artillery—successors to the old Pennsylvania Seventy-first Infantry which helped turn back Pickett's charge at Gettysburg in July, 1863. That same charge was reenacted earlier in the day by the Coast Artillery troops.

The dedication ceremonies themselves, however, highlighted the anniversary celebration. Representatives of the President of the United States, the Governor of Pennsylvania and the United States Army attended.

Mrs. Helen D. Longstreet, widow of the Southern commander, and 95-year-old Gen. Julius F. Howell, of Bristol, Va., commander of the United Confederate Veterans, headed a delegation of prominent guests.

Mary Pickford of the movies, chairman of one of the Longstreet Memorial Association committees, delivered the dedicatory address.

Rites Are Held For Daughter Of Sen. Glass

By the Associated Press

Lynchburg, Va., July 2.—Funeral services for Mrs. Augusta Glass Digges, 44, daughter of Senator Carter Glass, of Virginia, were held this morning at his home, Montview Farms, near here. She died in New York Monday of a heart attack.

Burial was in Roanoke beside her two children, both of whom died in infancy. The children were by her first marriage to Robert M. Allen, Roanoke architect.

Allen died in 1931, and Mrs. Digges served as a member of the staff of Time magazine prior to her marriage to Isaac Watlington Digges, New York attorney, in 1934.

Beverley W. Steed

Front Royal, Va., July 2.—Funeral services for Beverley Welford Steed, 60, a civilian employe at Front Royal Remount Depot for many years, were held here this afternoon. Mr. Steed is survived by his widow, seven sons and three daughters, and three brothers and five sisters.

Casey Urges U. S.-British Collaboration

Must Also Work Together After War, Diplomat Asserts At Va. Institute

By the Associated Press

Charlottesville, Va., July 2.—Richard G. Casey, Australian Minister to the United States, said tonight that if Britain and America failed to collaborate for a joint solution of postwar problems, he wouldn't give the world ten years, "at the outside, before we all dissolve in hopeless chaos."

It is going to be much more difficult for the American and British people to work together in peace than in war, he said, although it will be just as essential.

"We will all be in various degrees of exhaustion, physical, material, financial and economic," he told the University of Virginia Institute of Public Affairs. "We will have problems to tackle that will appear individually to lack the vital urgency of today's problems of war, but they will be complicated by tariffs, the vagaries of international exchanges, the bitter struggle between competing national vested interests, the problem of gold, the problems of depleted purchasing power and the difficulty of the disposal of international surpluses—all of which boil up into the great social super problem of unemployment.

"I believe that neither the United States nor the British Commonwealth of Nations by themselves, and working separately, can solve these problems. And if we don't solve them, I believe we are done for . . .

"I believe that we are each as essential to the other as one blade of a pair of scissors is to the other.

"My simple point is that, after this war, if we wrap ourselves up in the Union Jack and you wrap yourselves up in the Stars and Stripes—if we continue, as in the past, to perpetuate the acute and exclusive forms of individual nationalism—then, I, for one, become very pessimistic about the future, not only of our respective countries, but of the world as a whole."

He urged the laying away of "old ghosts"—ancient grievances—so that mutual cooperation in the war and after it may have no restraining forces.

Optimistic On Victory

Although "optimistic" about winning the war, the Australian Minister said "we have no illusions about what the future holds for us before we do so—it will be a long and bitter business.

The salvation of the world in anything like the shape "in which we have known it," he said, was in the combined hands of Britain and the United States.

"We have a chance now, but if we miss this chance," he said, "I believe that it is unlikely that we will get another. . . the war will not end in 1941, but the issue will be silently and fatefully decided in 1941."

Casey's address climaxed a day devoted to discussions of problems of the Far East and the South Pacific as related to this Nation's foreign policy.

Robert Aura Smith, cable desk editor of the New York Times, and William C. Johnstone, professor of political science in George Washington University, and author of several books on Japan and China, both urged in discussing Far Eastern problems that the United States must join in preventing any further Japanese movement southward.

Closer ties between America and Australia, strengthened by economic and strategic cooperation, were urged this morning by C. Harley Grattan, American-born authority on Australia and the Orient.

Va. Institute Hears Envoy

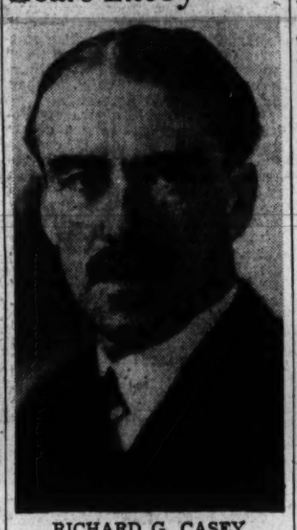

RICHARD G. CASEY, Australian Minister to the United States, who spoke last night at the University of Virginia Institute of Public Affairs

Va. Legislative Group to Hear Poll Tax Foes

By the Associated Press

Richmond, Va., July 2.—Advocates of abolition of the capitation tax as a prerequisite to voting are expected to appear at a public hearing to be conducted by a subcommittee of the Virginia Legislative Advisory Council here Saturday.

The Southern Electoral Reform League, which has organized for fighting the levy in the remaining poll tax States of the South, indicated today it would be represented, probably by David G. George, of Richmond, and Hanover, a leader in the movement.

The subcommittee, named by State Senator Leonard G. Muse, of Roanoke, includes Dr. Robert K. Gooch, of the University of Virginia, chairman; Col. James P. Woods, of Roanoke, and Ted Dalton, of Radford, secretary. Senator Muse as a member of the advisory council was assigned studies of the election laws and subdivided the work among three committees. Others are looking into the statutory phases of the election laws and the absent voters law.

The public hearing will be held in the State Senate chamber at 10 a. m. Dr. Gooch said the public was invited to present its views both on the poll tax and present registration requirements.

School Board Elects

Winchester, Va., July 2.—The Frederick County school board yesterday named Fred J. Larrick, of Middletown, as chairman. A. L. Omps was made vice chairman and Mrs. Elizabeth Sheetz, clerk.

Jury Accuses Five in Md. Perjury Case

Charges Follow Battle Against Fireworks Ban; Probe Continues

By the Associated Press

Baltimore, July 2.—Five Baltimore men, one identified as an official of a fireworks manufacturing company, were released on $1,000 bail each today after their presentment by the grand jury on perjury charges growing out of an investigation of a referendum petition to suspend operation of the Statewide prohibitory fireworks bill.

Those presented:

Milton S. Lynch, vice president of the Baltimore Fireworks and Specialty Co.

Herman Westcamp, an employee of the same company.

Jess J. Samuels, a solicitor said to have circulated referendum petitions.

Leonard F. Back, also identified as a solicitor.

Edward J. Heinke, another fireworks concern employe.

The presentments were returned yesterday but court rules prevented disclosure of the action until the charges were docketed and the men were bailed.

The five were accused of "unlawfully and falsely making an oath and affirmation in an affidavit declared to be made by article 16, section 4 of the constitution of Maryland, in connection with a petition for a referendum . . . ."

The grand jury continued its investigation into the petition today, calling about a score of witnesses. Assistant State's Attorney Thomas N. Biddson appeared before the grand jury to question witnesses.

Va. Draft Aids to Go Under Civil Service

Richmond, Va., July 2 (AP).—Clerical and stenographic employes of Virginia's local selective service boards will come under civil service next January 1, and all appointments made to these positions between now and that date must conform to civil service rules and regulations, Lieut Col. Mills F. Neal, State director, announced today.

Incumbent personnel must take qualifying examinations to retain their positions after the January 1 deadline.

RUGS Cleaned Repaired—Stored
Any 9x12 or 8x10 rug thoroughly cleaned and hand shampooed $2.50
Free Insurance
Phone MEtropolitan 4161
9x12 or 8x10 Oriental Rugs $1.50
Standard Carpet Cleaning Co.
716 13th Street N.W.

Send ALL Your RUGS TO STAR CARPET WORKS
Domestic Rugs
9x12 Cleaned.... 1.50
9x12 Washed.... 2.75
Oriental Rugs
Washed and Repaired by Experts
Reasonable Prices
MOTH & FIREPROOF STORAGE
All Rugs Insured Free
* Call Mich. 4848 *
STAR CARPET WORKS
3316-3318 F Street N.W.

RUGS WASHED
8x10 9x12 $2.50
EMPIRE RUG CLEANERS
Phone NOrth 1441
4611 Wisconsin Ave. N.W.

AN IDEAL TREAT FOR ANY PICNIC
dixie hot FRIED CHICKEN
$1.10 ADD 15¢ FOR DELIVERY
Your first bite will convince you. Dixie serves a tender young chicken, 12-14 pieces, fried to a king's taste and packed in a loaf of buttered, toasted French bread.
Roast Chicken $1.00
Potato Salad ..... 20c pt.
Crisp French Fries, 10c pt.
Dixie Chicken Shop

LOW PRICES ON LIQUORS
OUR ENTIRE STOCK OF LIQUORS, WINES & BEER AT LOW PRICES AT ALL TIMES, INCLUDING ALL Nationally Known Brands ONE PRICE TO ALL!
BEER IN CANS
NEUWEILER'S SENATE TRU-BLU DUQUESNE ESSLINGER GUNTHERS OLD GERMAN ARROW YUENGLING'S
$1.79 CASE OF 24
NO PARKING TROUBLES—STOP BY AND SAVE!
FIG'S FOR ECONOMY
LIQUORS—5416 GEORGIA AVE.

OLMSTED'S DINNERS
Finest You've Tasted
Have you discovered the NEW Olmsted's yet? You'll enjoy the finest of foods in an atmosphere of charm and dignity to the strains of delightful dinner music.
A Few of the Many Selections on Tonight's Dinner Specials
from 75c
Choice of Appetizer
Choice of Soups
Broiled Spanish Mackerel, lemon butter $1.00
Broiled Swordfish Steak, lemon butter $1.15
Escallopina of Veal with wine sauce $1.00
Salads Desserts
Rum Buns Beverage
SEA FOOD DINNER 75c
Clam Chowder
Deviled Crab, Fried Filet of Sole, Fried Scallops, Fresh Shrimp, French Fried Potatoes, Cole Slaw
Hot Rolls, Rum Buns
Coffee, Tea or Milk
LUNCHEONS 50c
Private Dining Rooms . . . special service for organizations and private parties.
AIR-CONDITIONED
1336 G ST. N.W.
Olmsted's Sea food restaurant

FOUNDED IN 1840
PARK & TILFORD RESERVE
The Blend of Experience
backed by 100 years of knowing how
The finest-tasting Whiskey of its type in America!
70% GRAIN NEUTRAL SPIRITS . . . 90 PROOF
PARK & TILFORD RESERVE WHISKEY A BLEND
90 PROOF
The name PARK & TILFORD on any whiskey is your assurance of QUALITY
Distributors: THE HOUSE OF STOVER, 2010 19th St. N.W.

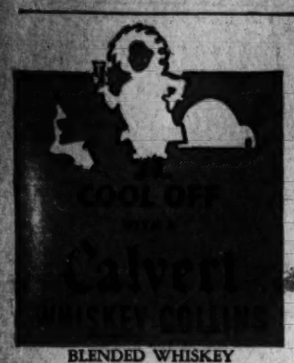

BLENDED WHISKEY
Calvert Distillers Corporation, N.Y.C.

You regulate the temperature yourself in the AIR-CONDITIONED ROOMS OF THE WALDORF-ASTORIA

Single from $7. For two, from $10. Meeting rooms, restaurants, bar are also air conditioned.
No extra charge for air conditioning.
Park Ave., 49th to 50th St., New York

WHY NOT WEEK-END IN NEW YORK?
Our Washington representative, Mr. John Debnam, will be glad to make all your arrangements.
Ground Floor, 1432 H St., N.W.
Telephone: Republic 1163.

Apartments are rented quickly with Post Classified Ads. Just phone NAtional 4200 and tell Post readers about your offer.

Seven Refugee Children Tell Emphatic Dislike of Hitler

Seven refugee children who are emphatic in their dislike of "that man, Hitler," are enjoying a two-week vacation at the Government's model community, Greenbelt, as guests of its citizens.

The children arrived Monday night from New York, where they have been wards of the National Refugee Service. Three more young refugees arrive today.

Yesterday the children in a matter-of-fact fashion told of Nazi racial and political persecution, of blitzkrieg warfare, and finally, of their families' flight to America.

Dorothy Mozes, 14, of Warsaw, Poland, took time out from a dip in the Greenbelt Pool to tell how she and her father, a journalist for the Jewish Telegraphic Agency, fled nearly around the world to reach the United States. When Germany invaded Poland they left Warsaw for Siberia, and after several months there, fled across Russia to Japan, the Philippine Islands and finally the United States. They have been in this country for six months.

Nine-year-old Doris Edwards, of Czechoislovakia, dropped her head when Hitler's name was mentioned and said, "He made daddy take me away." She left her homeland shortly after its invasion by Germany and went to Cuba. Two weeks ago the family came to the United States.

Helmut Schwedenberg, 11, of Berlin, told of a Protestant father who did not approve of Nazi persecution of the church. The boy, with his father and his mother, who is a professional singer, left Germany for this country in 1939.

Carl Resek, 12, of Czechoslovakia, was proud of the fact that both his father and mother have recently been admitted to the practice of medicine in New York, where they arrived from Europe a short time ago.

Although all the children speak surprisingly good English the linguist of the group is 15-year-old Edith Raff, of Holland, who speaks German, Dutch and English in rapid-fire fashion. Her father was a wealthy Dutch merchant before fleeing to this country. She is staying in Greenbelt with Mr. and Mrs. Fred A. DeJager, who are natives of Holland.

in this country for nearly two years and act as interpreters of American customs for the other five children.

A 10-year-old authoress is one of the three children arriving today. Ruth Sandman, a German child who fled from the fall of Paris, is reported to be writing the "story of her life" for a national youth magazine.

The vacation for the refugees is being sponsored by the Greenbelt Citizens Association with the cooperation of the town council. This is the secnd year that the National Refugee Council has sent children to Greenbelt. Citizens hope to make the visits an annual event.

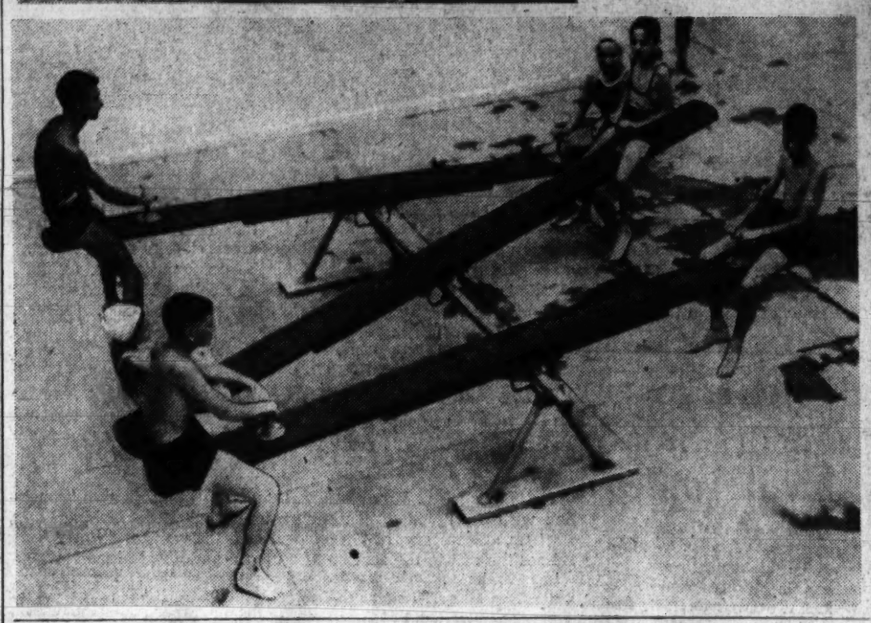

Refugees Visit Greenbelt

At left—Doris Edwards (left), of Czecho-Slovakia, tastes her first popsicle as Lynne Perchick, of Greenbelt, Md., observes the reaction. Doris is one of the seven refugee children who arrived Monday at the Government's model community to spend a two-week vacation. Below—Some of the youngsters seesaw at the Greenbelt pool under the watchful eye of Life Guard Eddie Naughten. The children were sent from New York by the National Refugee Service

Nurses' Head Named

Hagerstown, Md., July 2.—Miss Margaret C. Mullen, Columbus, Ohio, has been appointed superintendent of nurses of the Washington County Hospital here, to succeed Miss Sarah I. Johnson. Miss Mullen was instructress in the school of nursing at City Hospital, Akron, Ohio, for five years.

New Camp Publication

Camp Lee, Va., July 3 (AP).—The first issue of this Army Replacement Center's post newspaper was published today. The eight-page weekly tabloid is called "Traveler," after Gen. Robert E. Lee's white charger. Editor of the paper is Private Douglas W. McKinley, of Bay City, Mich.

With 300 Gins to choose from:

The Advantage is with Gordon's

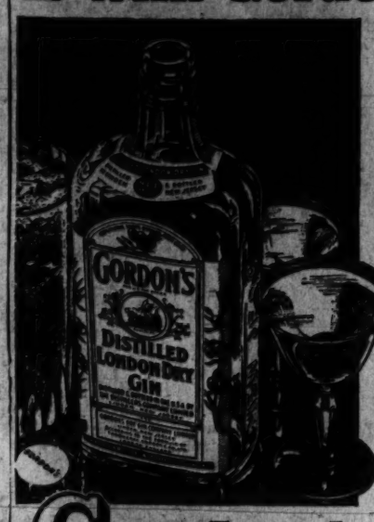

BECAUSE... Gordon's has the Advantage of Liqueur Quality & High Proof 94.4

...and BECAUSE Drinks Never Taste Thin with Gordon's Gin

Gordon's Gin

100% Neutral Spirits Distilled from Grain
DISTRIBUTOR: MILTON S. KRONHEIM & SON, INC.
Distributors: Somerset Importers, Ltd., New York • Copyright 1941, Gordon's Dry Gin Co., Ltd., Linden, New Jersey

Going Away Soon?

YOU WILL ENJOY your vacation more if you have your favorite paper to read every day! Phone NAtional 4200 and tell us what your address will be—and The Washington Post will come to you right on the dot.

Fairfax Reports 41 Fatal Accidents in Year; 336 Persons Injured in Total of 595 Crashes

Police Chief Carl R. McIntosh, of Fairfax County, reported yesterday that for the fiscal year ending June 30 there were 41 fatal accidents on the highways of the county.

During that period the total number of accidents was 595, with 336 persons injured. The property damage amounted to $124,013.26.

In the same period there were 1,843 arrests made by the police, resulting in 1,513 convictions, he said.

The total amount of stolen goods was reported valued at $10,594.12. Goods to the value of $5,697.61 were recovered. Out-of-town property recovered amounted to $5,058.

During the first six months of this year there have been 19 fatal accidents, Chief McIntosh said.

Inauguration of a traffic safety squad has been launched against speeding and reckless drivers, he stated.

Robinson Reelected As School Board Head

F. W. Robinson has been reelected chairman of the Fairfax County School Board, it was announced yesterday.

Mrs. Mildred Finks, from Mount Vernon district, was relected vice chairman, and J. B. Armfield, jr., reappointed clerk to the board.

W. T. Woodson, county school superintendent, advised the board that several of the school buses are considered unsafe for use.

He asked authority to sell them at auction. The question of a legal right to sell the buses has been referred to the Commonwealth's Attorney Paul Brown for an opinion.

The board has appropriated the sum of $2,000 for construction of a two-room addition to the colored school at Gum Spring.

Franconia Firemen Open Cardinal Tomorrow

The Franconia Volunteer Fire Department, Fairfax County, opens its annual carnival on firehouse grounds tomorrow night.

It will continue through July 12.

The committee in charge announced the program will include dancing, athletic contests, games and other carnival features.

Funds derived will be applied to the purchase price of piece of apparatus recently purchased.

TONIGHT'S DINNER
Fried Spring CHICKEN 50c
Two country-fresh vegetables. Delicious home-made hot biscuits.
Chamberlin Cafeteria
819 13th Street

This Funeral Plan

eliminates risk of burdensome expense, yet assures a beautiful final tribute.

The Gawler Selective Plan gives you control of the entire expense. Plain Prices also protect you, and, in addition, a written itemized estimate of the expense as selected by you, is submitted for your approval.

Even tho you are inexperienced, it is easy to make arrangements this way and get what you desire—a beautiful tribute without undue expense.

Large Choice of Funeral Prices:

Consult this list, which represents 1000 consecutive adult services, as selected by past patrons, for guidance:

149	Services Under	$200
319	" $200 to	$400
193	" $400 to	$500
136	" $500 to	$600
64	" $600 to	$700
85	" $700 to	$900
54	" Above	$900

No extra charge for services in nearby Maryland and Virginia.

Refreshingly Air-Conditioned

Parking Facilities for Patrons

JOSEPH GAWLER'S SONS, INC.
1750-58 Penn. Ave. N.W.
NAtional 5512

When Beer Tastes The Best....

AFTER a sizzling session in the sun you'll find it a real thirst-thrill to duck into your favorite tavern for a cooling, foam-topped glass of Senate.

Taste the Best in Beer

Senate BEER

ENJOY a friendly glass of golden Senate for cooling relaxation—when beer tastes the best! Senate's fine flavor has the mellow tang of carefully blended grain juices—the rich body imparted by patient aging. Drink Senate—the beer that

HOLDS ITS HEAD HIGH In Any Company

CHR. HEURICH BREWING CO. WASHINGTON, D. C.

FAVORITE RECIPES OF FAMOUS PEOPLE

EDDIE DUCHIN'S Topsy-Turvy Meat Pie

1 cup chopped onion	1 tablespoon Lea & Perrins Sauce
2 tablespoons shortening	1 can tomato soup (condensed)
1 pound ground beef	1 cup milk
1 teaspoon salt	2 cups biscuit mix

Brown onion in hot fat. Add beef, cook until brown and crumbly, but not hard. Add salt, Lea & Perrins Sauce, tomato soup, and cook until thick. Combine milk and biscuit mix, spread over meat. Bake in hot oven (450° F.) for 20 minutes. Invert on serving plate. Cut in wedges and serve hot. This makes 6 servings.

Want to see a disappearing trick? Then serve this inspired casserole combination, and it will be a clear case of now-you-see-it, now-you-don't. It's the Lea & Perrins Sauce that does the trick and gives you the reputation of a kitchen-conjurer.

LEA & PERRINS SAUCE, the original Worcestershire, has been performing such magic for over 100 years now. Cooks the world over depend on it—how about you?

LEA & PERRINS SAUCE
THE SAUCE OF 1000 USES

WARNER BROS. THEATERS

In Event of Best Street Call Republic 6000.

AMUSEMENTS AMUSEMENTS

Today's NEIGHBORHOOD... MOVIES

All Time Schedules Given in Warner Bros. Ads Indicate Time Feature Is Presented.

Theaters Having Matinees

AMBASSADOR 18th & Col. Rd. COL.5895. Mat. 1
Healthfully Air Conditioned.
Herbert Marshall-Virginia Bruce in "Adventure in Washington," at 1:35, 3:35, 5:30, 7:30, 9:35.

BEVERLY 15th and E Sts. N.E. LI. 2300. Mat. 1 P.M.
Parking Space Available to Patrons.
Healthfully Air Conditioned.
James Cagney-Pat O'Brien in "Devil Dogs of the Air," at 1:35, 3:30, 5:30, 7:30, 9:30.

CALVERT 2324 Wisc. Ave. N.W. WO. 2345. Mat. 1 P.M.
Parking Space Available to Patrons
Healthfully Air Conditioned.
Alice Faye-John Payne-Jack Oakie in "Great American Broadcast," at 1:20, 3:20, 5:25, 7:30, 9:35. Also Joe Louis-Billy Conn Fight Pictures.

CENTRAL 423 9th St. N.W. MEt. 2841. Opens 9:45
Healthfully Air Conditioned.
Bing Crosby-Bob Hope-Dorothy Lamour in "Road to Zanzibar," at 11:45, 3:06, 6:25, 9:45. Conrad Veidt in "Blackout," at 10:05, 1:20, 4:40, 8:00. Also Joe Louis-Billy Conn Fight Pictures at 11:25, 2:45, 6:00, 9:25.

KENNEDY Kennedy Nr. 4th N.W. RA. 6600. Mat. 1 P. M.
Parking Space Available to Patrons.
Healthfully Air Conditioned.
Merle Oberon-Melvyn Douglas-Burgess Meredith in "That Uncertain Feeling" at 1:40, 3:45, 5:45, 7:45, 9:50. Also Joe Louis-Billy Conn Fight Pictures at 1:10, 3:15, 5:15, 7:15, 9:20.

PENN Pa. Ave. at 7th S.E. FR. 5200. Mat. 1 P. M.
Parking Space Available to Patrons.
Healthfully Air Conditioned.
Alice Faye-John Payne-Jack Oakie in "Great American Broadcast," at 1:20, 3:25, 5:30, 7:35, 9:40. March of Time. Popular Science.

SHERIDAN Ga. & Sheridan N.W. RA. 2400. Mat. 1 P.M.
Healthfully Air Conditioned.
James Stewart-Paulette Goddard-Horace Heidt in "Pot o' Gold," at 1:00, 2:40, 4:20, 6:10, 8:00, 9:50. Popular Science.

SILVER Ga. Av. & Colesville Pike SH. 5500. Mat. 1 P. M.
Parking Space Available to Patrons.
Healthfully Air Conditioned.
Priscilla Lane-Jeffrey Lynn-Ronald Reagan in "Million Dollar Baby," at 1:20, 3:25, 5:30, 7:30, 9:35.

TIVOLI 14th & Park Rd. N.W. COl. 1800. Mat. 1 P. M.
Healthfully Air Conditioned.
Alice Faye-John Payne-Jack Oakie in "Great American Broadcast," at 1:05, 3:15, 5:25, 7:35, 9:45. March of Time—China Fights Back.

UPTOWN Conn. & Newark N.W. WO. 5400. Mat. 1 P.M.
Parking Space Available to Patrons.
Healthfully Air Conditioned.
James Cagney-Pat O'Brien in "Devil Dogs of the Air," at 1:40, 3:40, 5:35, 7:30, 9:30.

Theaters Having Eve. Performances

APOLLO 624 H St. N.E. FR. 5300
Merle Oberon-Melvyn Douglas-Burgess Meredith in "That Uncertain Feeling," at 6:15, 8:00, 9:50.

AVALON 5612 Conn. Ave. N.W. WO. 2600
Healthfully Air Conditioned.
Merle Oberon-Melvyn Douglas-Burgess Meredith in "That Uncertain Feeling," at 6:15, 8:00, 9:50.

AVE. GRAND 645 Pa. Ave. S.E. LI. 2406
Lew Ayres-Lionel Barrymore-Laraine Day in "The People vs. Dr. Kildare," at 6:30, 8:10, 9:50.

COLONY 4935 Ga. Ave. N.W. GE. 8500
Healthfully Air Conditioned.
Irene Dunne-Cary Grant in "Penny Serenade," at 6:45, 9:15. Comedy.

HOME 1230 C St. N.E. AT. 8158
Jean Arthur-Charles Coburn-Robert Cummings in "Devil and Miss Jones," at 6:30, 9:30. Gene Autry in "Rancho Grande," at 8:20.

SAVOY 3036 14th St. N.W. COl. 4968
Phil Regan-Tommy Dorsey and Band in "Las Vegas Nights," at 6:15, 7:50, 9:40.

SECO 8244 Ga. Ave., Silver Spring SH. 2340. Parking Space
Gene Autry-Virginia Dale in "The Singing Hill," at 7:10, 10:10. Eddie Foy, Jr.-June Clyde in "Country Fair" at 8:00, 8:55. Green Hornet Strikes Again, No. 14.

TAKOMA 4th & Butternut Sts. GE. 4312. Park. Space
William Boyd, Russell Hayden in "Deadend Caravan," at 6:20, 8:55. Laraine Day, Robert Young in "Trial of Mary Dugan," at 7:30, 10:00. Merrie Melody Cartoon.

YORK Ga. Ave. & Quebec Pl. N.W. RA. 4400
Conrad Veidt, Valerie Hobson in "Blackout," at 6:20, 8:05, 9:50.

APEX 42th & Mass Ave. N.W. WO. 4600 Cont. 5:30 P. M.
Scientifically Air-Conditioned
SHOW PLACE OF THE NATION'S CAPITAL
FREE PARKING FOR OVER 500 CARS
VISIT OUR EMBASSY ROOM
"LIFE WITH HENRY"
with the Aldrich Family, Jackie Cooper, Hedda Hopper. Feature at 3:45, 7:42, 9:41.

ATLAS 1333 H St. N.E. AT. 5304 Matinee 1 P.M.
Scientifically Air-Conditioned.
"ROAD TO ZANZIBAR"
with Bing Crosby, Bob Hope, Dorothy Lamour. Also
"THE LADY FROM CHEYENNE"
with Loretta Young, Robert Young, Edward Arnold, Gladys George.

CIRCLE 2105 Penna. Ave. N.W.
Basil Rathbone, Ellen Drew in "THE MAD DOCTOR." News, Cartoon

CONGRESS 2931 Nichols Ave. S.E. AT. 8700. Air Cond.
Dennis Morgan, Merle Oberon, Rita Hayworth in "AFFECTIONATELY YOURS." Also Color Cartoon.

FAIRLAWN 1349 Good Hope Rd. S.E. LIn. 9183 Air Cond.
Complete Shows at 6:15 and 8:45.
Cary Grant and Irene Dunne in "PENNY SERENADE." Cartoon and Musical.

GREENBELT Free Parking Air Conditioned
Jean Arthur, Robert Cummings in "DEVIL AND MISS JONES," at 7 and 9.

HIGHLAND 2533 Pa. Ave. S.E. AT. 7311 Air Cond.
Bing Crosby, Bob Hope in
"ROAD TO ZANZIBAR"
with Dorothy Lamour. At 6:22, 8:08, 9:54

HISER 6970 Wisc. Ave., Bethesda, Md. WI. 4848. BRadley 9185
AIR-CONDITIONED
TODAY AT 7:15, 9, 11 P. M.
OFFICIAL PICTURE LOUIS-CONN FIGHT
Also, by popular demand, the new British Thriller
"THE VOICE IN THE NIGHT"
WITH CLIVE BROOK AND DIANA WYNYARD
N. Y. Daily News said "Three and half stars . . . superbly produced . . . absorbing story." Boston Herald said, ". . . in a class with 'Night Train.'" (Feature film shown at 4, 7:55 and 9:35 P.M.). This engagement positively ends Thursday, July 3d.

PRINCESS 1119 H St. N.E. LI. 2606 Double Feature Program. Matinee, 1 P.M.
Scientifically Air-Conditioned
"TRUE CONFESSIONS"
with Carole Lombard, Fred MacMurray, John Barrymore. Also
"ROBIN HOOD"
with Errol Flynn, Olivia deHavilland, Basil Rathbone, Claude Raines.

REED Phone Alex. 3448. Free Parking. Air-Conditioned.
Ray Milland, Constance Moore in "I WANTED WINGS."

RICHMOND Ph. Alex. 9236 Cont. 1 P. M. Daily
Victor McLaglen, Dennis O'Keefe in "BROADWAY LIMITED."

STATE Shows 7, 9 Ample Free Parking
Gary Cooper, Barbara Stanwyck in "MEET JOHN DOE."

LEE On Lee Highway Call F. C. 1550
Irene Dunne and Cary Grant in "PENNY SERENADE."

ARLINGTON Cor. Fitz & S. Filmore St. OX. 2800
Merle Oberon, Melvyn Douglas in "THAT UNCERTAIN FEELING."

WILSON 1120 Wilson Blvd. Phone OX. 1400
Priscilla Lane, Jeffrey Lynn in "MILLION-DOLLAR BABY."

ASHTON 2108 Wilson Blvd. Phone OXford 1180
"MR. DISTRICT ATTORNEY."
"COWBOY AND THE BLONDE."

BUCKINGHAM Glebe-Fersh. Dr. Phone OX. 0444
Vivien Leigh, Laurence Olivier in "THAT HAMILTON WOMAN."

VILLAGE 4307 Rhode Isl. Ave. N.E. Phone Mich. 4836
Scientifically Air-Conditioned
"POT O' GOLD"
James Stewart, Paulette Goddard

NEWTON 12th & Newton Sts. N.E. Phone MIch. 1836
"MILLION-DOLLAR BABY."
Jeffrey Lynn, Priscilla Lane.

JESSE 18th nr. Rhode Isl. Ave. N.E. Phone DUpont 5661
Scientifically Air Conditioned
"PENNY SERENADE."
Irene Dunne, Cary Grant.

SYLVAN First and R. I. Ave. N.W. Phone NOrth 0800
Scientifically Air Conditioned
"THE ROAD TO ZANZIBAR"
Bing Crosby, Dorothy Lamour.

PALM THEATER 1010 Mt. Vernon Ave.
"THIEVES FALL OUT."
Eddie Albert, Joan Leslie.

BETHESDA 7101 Wisconsin Ave. Bethesda, Md.
WI. 2020 or EM. 9020. Free Parking.
Completely Air-Conditioned
Clark Gable, Hedy Lamarr
"COMRADE X," at 7:15, 9:40

HYATTSVILLE Wash.-Balt. Blvd. Hyattsville, Md.
WA 9776 Hyatts. 0222 Free Parking
Completely Air Conditioned
DOUBLE HORROR SHOW!!
Bela Lugosi, "INVISIBLE GHOST,"
"KING OF THE ZOMBIES"

FALLS CHURCH Phone F. C. 1360

ALEX., VA. REED Phone Alex. 3448. Free Parking. Air-Conditioned.
Ray Milland, Constance Moore in "I WANTED WINGS."
RICHMOND Ph. Alex. 9236 Cont. 1 P. M. Daily
Victor McLaglen, Dennis O'Keefe in "BROADWAY LIMITED."

ARLINGTON, VA. Phone OX. 1120

BERNHEIMER'S THEATERS

For Additional Information... Phone Theaters Direct.

We Were Going to Write A Heading For This, But It Was Too Hot to Bother

It wasn't trite to talk about the weather yesterday.

And everybody was talking about it before and during the storm.

On the street men walked slowly in shirt sleeves and women paused in store doorways to mop their faces. In the offices there were pleas for fans and ice water, and the clothing stuck to your back as if glued there.

There was at least one cool person in Washington. Over at the American Ice Co station, 1145 Nineteenth Street Northwest, an employe, Charles Kight, sat in heavy clothing drinking coffee. He was seated on a large stack of 300-pound ice blocks in a store room where the temperature was 30 degrees.

"But I've got to go home sometime, haven't I?" Kight remarked.

The hottest person in town, perhaps, was Lewis Wolfe, a blacksmith who worked over a forge at the Jorss Iron Works, 1224 Twenty-fourth Street Northwest.

"The temperature here? . . . oh, not much over 100 by the forge . . ." Wolfe said he didn't mind it so much. He was shaping a piece of iron to be used in a defense order, he said.

Out on the river, Mrs. Emma Hall, of 2527 Q Street Northwest, was starting on her vacation from the Internal Revenue Bureau. "Ah, this is cool," she said as a hint of a breeze whispered over the water as she paddled.

And one hour later, the wind came and whipped clouds of dust and litter down the streets. And then the rain started and for a little while at least the heat wave was broken.

Move Over, Buddy—Call it a horse laugh if you like, but this is the heat picture to stop all heat pictures. Sammy Crivellas, 5, of 706 Tenth Street Northeast, cooled himself yesterday in this hold-over from Washington's horse-and-buggy days

Cool

Post Staff Photos

Charles Knight, who has one of the coolest jobs in town, would not be disturbed yesterday by the heat. He drank coffee on the job at the American Ice Co.

Cooling

Youngsters of the Sherwood Playground, clad in bathing suits and underwear, yesterday splashed about in the spray from a fire hydrant at Tenth and G Streets Northeast

Hot

If you're bothered by the heat, cool yourself with thoughts of Lewis Wolfe, a blacksmith, who works over the forge at the Jorss Iron Works

Police Investigation

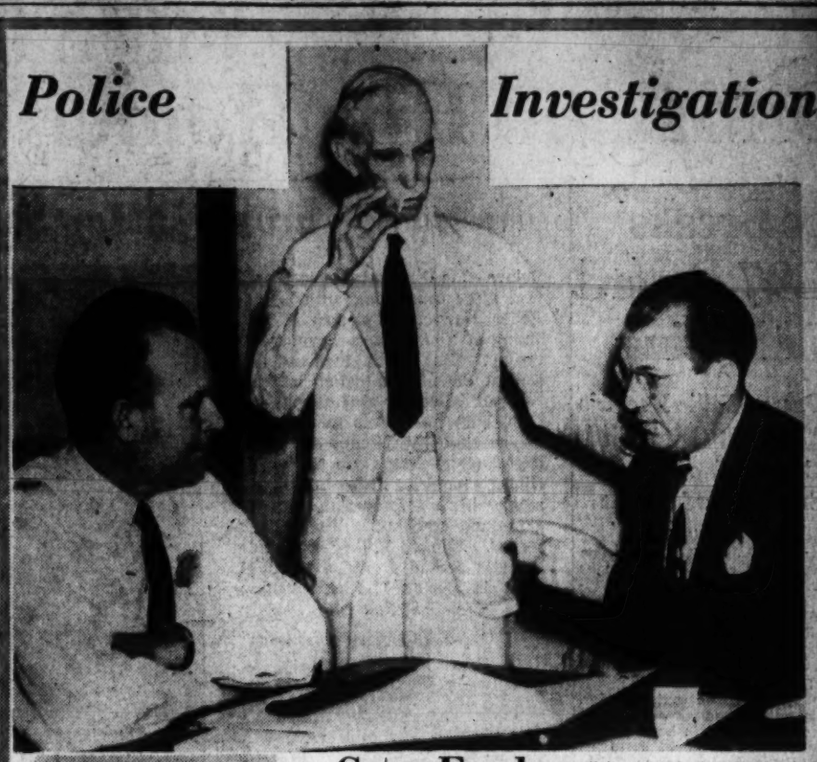

Capt. Fowler—John H. Fowler (left), captain of the Thirteenth Precinct, testified yesterday before the House police investigating subcommittee, branded as "bugaboo and hysteria" the reports of a "Gestapo" squad in the police department. Capt. Fowler is shown with Commissioner Hazen (center) and Representative Herbert, chairman of the investigators

Post Staff Photos

Stott—William G. Stott, police inspector, is shown leaving the House Office Building after telling the investigating cubcommittee members that any inefficiency in the police department "can be laid at the doors of the Commissioners"

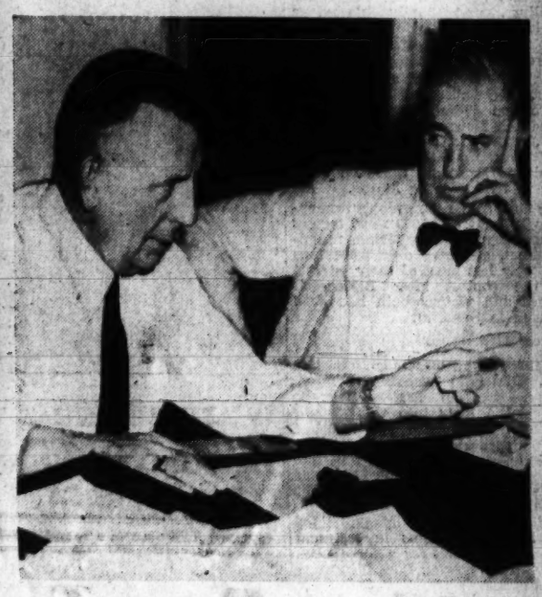

Capt. Sullivan—Jeremiah Sullivan (left), captain of the Second Precinct, shown with Commissioner Young, told the investigators how he was stoned by small boys whom he sought to arrest for "tearing apart" a small drink vendor's wagon. "One of those boys picked up a handful of fresh-crushed granite and threw it in my face," Sullivan said

Bill Cunningham's Column: *A Salute to the Mother of an Air Corp Volunteer . . .*

By Bill Cunningham

He was one of the nicest kids who ever lived; clean, handsome, clear of eye, fine mother and father, nice home on one of the better streets in our town, fine record in high school and a brilliant one in college, where he socked the books conscientiously and made the athletic teams, finding time enough, regardless, to make friendships due to be warm and lasting. One thought of all that, as the clergyman talked, almost informally, it seemed almost pleasantly. He referred to him by his nickname there in the hushed place that smelled so heavily of flowers.

He reminisced about his boyhood in the neighborhood, in the Sunday school, there amongst the young fellows he'd grown up with, and the girls he'd gone around with. His father and mother sat there bravely, tearlessly. Their boy, after all, was a soldier. This was serving one's country. This was what they were called upon to do. The lad had volunteered for the Air Corps. He was the type, the finest type.

Straight from college he'd gone and he'd finished his ground work. He'd finished it with such honors, in fact, that he was the first selected to fly. It was his first flight, his first trip off the ground in a training plane. He wasn't even flying it. He was only the passenger. The instructor was taking him up just to give him the feel. Something went wrong. Nobody now would ever know what, for it was that sort of crash.

The minister finished. Just before they put the casket away, the handsome young cadet who'd accompanied it from the distant place, stepped forward, reverently folded the flag of our country that had enshrouded it through the long ride and the services, and, walking across to the mother, he came stiffly to "attention" and saluted her as if she'd been the Nation's ranking major general.

Placing the flag in her tense, white hands, he said, "Please accept this as a tribute from Selfridge Field." Outside no June day was ever more beautiful. Nature never seemed more sweetly at peace. A finer American home was never so suddenly broken, a greater kid with more friends never more suddenly taken from laughter and life and the sunny days of a fine future. That's the way it was in our town one day last week. Here's a prayer that too much of such isn't visited upon yours.

Old-Timers Were "Greater"

Ty Cobb's slant on baseball of today compared to baseball of his day is unique. He says the stars of his time were probably brighter than today's variety, but that today's teams were better than the teams of his day. What he meant was that there are more good players now and there were more great players then. The great players, however, were mostly major performers on teams the general average of which wasn't so high as today's, or, at least, that seemed to be what he was trying to say.

Baseball Scoring May Be Stiffer

Whether these new Hit and Error signs on certain major league scoreboards are going to work out well remains to be seen. For years, until radio, such rulings on plays were secrets with the press box, at least until the stories were printed. It wasn't meant that way. It just was. Some accredited and prearranged baseball writer was designated "official scorer" in order that all plays should be interpreted and recorded for the records the same way, and when a ball went skittering through a man, the brethren all turned to the scorer for the one and only verdict. If he held up a finger, it was a hit, but if he formed a cipher with his fingers, the play was charged as an error.

When radio came into the picture, it was an easy matter for the broadcaster to look over, catch the same sign and inform his listening audience. That brought up a situation whereby the free loaders were actually getting the low down on the ball game while the bona fide customers who came out and forked up to attend were sitting in blissful ignorance of some of what they were looking at. So up went a hue and cry and several of the ball parks have met the situation by adding an H and an E to their scoreboards which light up when a button is punched in the hanging gardens aloft.

Now comes the conflict. The crowd, keen to the new thrill, now loudly cheers or roundly boos a ruling it doesn't agree with. For years, the scorers have been notoriously lenient in the matter of charging errors. If the chance looked hard, or if there were any doubt at all, they winked it off as a hit. That helped the batter, protected the fielder and, unless the pitcher had what looked like a no-hitter on the fire, the charge of a scratch hit wouldn't bloody him up very much. Now, it's beginning to be a question of whether or not the scoring won't gradually grow a lot stiffer. Being booed by a park full of excited partisans in full cry is a new and terrifying experience to some of those secondary umpires.

Take it easy over the week-end.

Joe Louis' Wife Sues for Divorce, Says He Hit Her

★ ★ ★ ★ ★ ★ ★ ★ ★

DiMaggio Hits Homer, Yanks Beat Boston, 8-4

Joe Breaks 1897 Record For Hitting

Passes Willie Keeler's Mark With Hit in 45th Consecutive Game; Small Crowd Sees It

By the Associated Press

New York, July 2.—Gilded Joe DiMaggio cashed in on a golden opportunity today with a fifth inning home run that brought him an all-time major league record for hitting in 45 consecutive games and helped the New York Yankees to an 8-to-4 victory over the Boston Red Sox.

The great Yankee center fielder, already established as one of the outstanding players in baseball history, permitted no doubt as to his right to the record which Little Willie Keeler of the Baltimore Orioles set in 1897, when fouls were not counted as strikes.

Facing Heber (Dick) Newsome, the rookie knuckle baller, DiMaggio failed to hit in his first two times up.

Small Turnout

Then in the fifth he looked at two wide balls, clouted a high, hot foul into the third tier of Yankee Stadium, and finally blasted a mighty fly into the lower stands in left field for his eighteenth home run of the year.

This blow came after Johnny Sturm had walked, stole second, and scored on a double by Red Rolfe. It caused Newsome to be replaced by Jack Wilson and so upset the Red Sox that they allowed the Yanks to score six times on three hits in that one big inning.

In contrast to yesterday's tremendous turnout of 52,000 fans, today's game, played in sweltering, fatiguing heat, attracted only 8,682 fans and they lost most of their interest in the contest after DiMaggio's record and victory both had been assured in the fifth.

Never Any Doubt

There never was much question that DiMaggio would get a hit today. In the first inning he smashed a liner into right center which Stan Spence just reached with a spectacular leap, and in the third he shot a high, hot foul into the third tier of Yankee Stadium's leftfield stands before grounding out to Jim Tabor.

After his homer, DiMaggio lined out to Ted Williams in left and grounded to short for a force play.

His streak started May 15 against the Chicago White Sox and since that time he has made 67 hits in 179 times at bat. Keller's record included 88 hits in 201 times at bat.

Heat Gets Lefty

Today's triumph was the sixth straight in a new streak the Yankees are cherishing and was their twentieth victory in their last 24 games.

The heat got Gomez in the sixth after he had pitched three-hit shutout ball for five frames and he had to give way to John Murphy in the midst of a three-run rally, but received credit for his sixth victory.

Boston.	AB	H	O	A	New York.	AB	H	O	A
D.DiM'o,cf	5	0	1	0	Sturm,1b..	4	0	9	0
Finney,1b.	5	2	10	1	Rolfe,3b...	3	2	0	4
Williams,lf	3	1	1	0	Henrich,rf.	5	3	0	0
Cronin,ss.	2	1	0	1	J.DiM'io,cf.	5	1	3	0
L.N'ome,ss	0	0	1	1	Keller,lf...	4	2	4	0
Spence,rf.	4	1	4	0	Dickey,c...	3	0	3	0
Tabor,3b..	4	2	1	2	Gordon,2b.	5	0	2	3
Doerr,2b..	4	0	1	4	Rizzuto,ss.	4	2	3	4
Pytlak,c..	4	0	5	1	Gomez,p...	3	1	0	1
H.N'ome,p.	2	1	0	0	Murphy,p..	1	0	0	0
Wilson,p..	0	0	0	0					
Potter,p..	1	0	0	0	Totals..	37	11	27	12
*Poxz.....	1	1	0	0					
Totals.	35	9	24	10					

*Batted for Potter in ninth.

Boston	0	0	0	0	0	3	1	0	0	—4
New York.....	0	1	1	0	6	0	0	0	x	—8

Runs—D. DiMaggio, Finney, Williams, Cronin, Sturm, Rolfe (2), J. DiMaggio, Keller (2), Dickey, Gordon. Errors—Cronin, Rizzuto. Runs batted in—Keller, J. DiMaggio (3), Rolfe, Gomez (2), Tabor, Spence (2), Cronin. Two-base hits—Rizzuto, Rolfe. Home runs—Keller, J. DiMaggio. Stolen base—Sturm. Double plays—Gomez to Rizzuto to Sturm, Rolfe to Gordon to Sturm. Left on bases—New York, 11; Boston, 7. First base on balls—Off Gomez, 2; off H. Newsome, 3; off Wilson, 1; off Murphy, 1; off Potter, 2. Struck out—By Gomez, 2; by H. Newsome, 2; by Wilson, 1; by Murphy, 1; by Potter, 1. Hits—Off H. Newsome, 6 in 4⅓ innings; off Wilson, 1 in ⅔ inning; off Potter, 4 in 3 innings; off Gomez, 5 in 5⅔ innings; off Murphy, 4 in 3⅓ innings. Wild pitch—Gomez. Passed balls—Pytlak (2). Winning pitcher—Gomez. Losing pitcher—H. Newsome. Umpires—Rommel, Stewart, Summers and Rue. Time of game—Two hours 22 minutes. Attendance—8,682.

The Majors

American League

	W.	L.	Pct.	G.B.
New York.....	45	26	.634	...
Cleveland	43	30	.589	3
Boston	36	33	.522	8
Chicago	36	34	.514	8½
Detroit	37	36	.507	9
Philadelphia	34	36	.486	10½
WASHINGTON..	26	44	.371	18½
St. Louis.....	24	42	.364	18½

Yesterday's Results

Philadelphia, 7; WASHINGTON, 6 (10 innings).
New York, 8; Boston, 4.
Detroit, 1; Chicago, 0 (night).
(Only games scheduled).

Games Today

Boston at Philadelphia.
Grove (5-2) vs. Dean (2-2).
(Only game scheduled.)

National League

	W.	L.	Pct.	G.B.
St. Louis.....	48	23	.676	...
Brooklyn	48	24	.667	½
New York.....	38	32	.543	8½
Cincinnati	36	34	.514	11½
Pittsburgh	29	34	.460	15
Chicago.....	31	39	.443	16½
Boston.....	26	40	.394	19½
Philadelphia.....	20	50	.286	27½

Yesterday's Results

New York, 4-6; Boston, 5-0.
Brooklyn, 9; Philadelphia, 3.
Pittsburgh, 8; Cincinnati, 3.
(Only games scheduled.)

Games Today

St. Louis at Chicago.
Lanier (6-3) vs. Passeau (7-7).
Philadelphia at Boston.
Hughes (5-7) vs. Javery (4-1).
Cincinnati at Pittsburgh.
Pearson (1-2) vs. Lanning (2-4).
(Only games scheduled.)

Newsome Throws, DiMag Swings and It's a Homer and a New Mark for Joe

Below—Joe DiMaggio starts toward first after connecting with one of Heber Newsome's pitches in fifth inning of Yankee-Bosox game yesterday. But in a moment Joe slowed down to a gallop because the ball sailed for a home run and (top, left) he crosses the plate to be greeted by teammates. Red Rolfe (left) steps up to wring DiMag's hand for his feat of hitting safely in his forty-fifth straight game and cracking Willie Keeler's record. Yankee Batboy Tim Sullivan is second from left, and at right is Boston Catcher Frankie Pytlak

Associated Press WIREPHOTOS

Warmerdam Misses World Vault Record

By the Associated Press

Passaic, N. J., July 2.—Cornelius Warmerdam, the world's greatest pole vaulter, proved again tonight that he doesn't need fancy settings to do his fanciest leapings.

Fresh from retaining his United States title amidst the gaudy trappings of the national A. A. U. championships at Philadelphia last Sunday, the only man ever to clear 15 feet did so for the tenth time in his career at the Holy Trinity Holy Name A. C.'s first "twilight" meet in the Passaic School stadium.

The runway was nothing to brag about, and once Warmerdam had gone over at 14 feet the uprights had to be set up on special steps. Yet he went over at 15 feet gracefully on his first try, and then knocked off the crossbar on his downward trip three times while trying at 15 feet 7⅞ inches, to better his own as yet unofficial world record of 15 feet 5¾ inches.

Jordan Wins 100

Peyton Jordan of the Southern California A. A. streaked over the cinder track in the exeellent time of 9.6 seconds to win the handicap 100-yard dash.

Jordan came on like a rocket in the closing 20 yards to nip Chesty Ed Grenidge, New York Pioneer Club, by inches. Greenidge had a one yard handicap.

Charles Hlad, of Michigan Normal scored by two yards over John Biewiener, of Southern California A. A. in the 120-yard high hurdles invitation. His time was 14.4.

Big John Borican, of the Elberon (N. J.) Shore A. C., giving away as much as 45 yards to half dozen rivals, had overtaken all of them as he hit the backstretch of the last lap and went on to win by two yards, eased up, over Fred Sickinger, of the New York Sporting Club. The Negro star was timed in a creditable 1:55.

Grge Rice Victor

Greg Rice, fresh from winning the National A. A. U. 5,000 meter title last Sunday for the second time, gave the crowd a real sample of his famed sprint finish. He fought off a determined bid on the last backstretch by Frank Dixon, New York schoolboy and junior 5,000 titleholder then raced around the final turn and into the tape 10 yards in front of Forrest Efaw, of Oklahoma A. and M., who barely got up to nip Dixon. Rice's time was 9 minutes 19.2 seconds.

Rice's time proved the track was none too fast for a race that was hun hard all the way, and that was evident again when Dick Peter, of San Francisco's Olympic Club, won a good-looking mile in the slow time of 4.21. He scored by 10 yards over Tommy Quinn, of Michigan Normal.

Blozis Third

Al Blozis, national champion in the shotput, had to be content with third place in a handicap 12-pound competition. His best heave yas 61 feet 9 inches, 3¼ inches short of the record.

Harold Davis ,the Olympic Club's crack sprinter who had begged off from the 100-yard dash because it was a handicap race, instead ran in a special 220 around a turn and barely got up to the wire to shade Hubert Kens, of the Southern California A. A., in 21.6 secons. The time was four-tenths off Ralph Metcalfe's 8-year-old record.

Two for Colesville

The Colesville Athletic Club will play host to the Riverdale nine in a holiday double-header tomorrow, beginning at 1:30 p. m. Colesville will be after its fourteenth successive victory.

Rogers Beats Frank Kovacs In Clay Play

By the Associated Press

New York, July 2.—G. Lyttleton-Rogers, former Irish Davis Cup player, turned on lanky Frank Novacs, of Oakland, Calif., today and eliminated the Nation's third ranking player from the Eastern clay court Tennis championships, 6—3, 6—4, in a third-round match.

Novacs' customary clowning tactics were nowhere in evidence, but neither was his extensive stroking equipment. Only in the last game of the second set, when he led, 40—0, against service and seemed on the verge of forcing a 5—5 deadlock, did Novacs appear dangerous. But then he ran into a string of errors and lost the match.

The other Californians presented an impregnable front. Frank Parker, of Altadena, who beat Novacs for the title last year, but his new forehad to the acid test against Jimmy Fishback, of New York and took a 6—4, 6—4 decision to enter the quarter-final round.

Podesta Beaten

The national doubles champions, third-seeded Jack Kramer, of Los Angeles, and fourth-seeded Ted Schroeder, of Glendale, made their way separately to the fourth and quarter-final rounds, respectively. Gramer defeated Bob Dixon, of Syracuse, N. Y., 6—1, 6—2, while Schroeder ousted Arthur Prochaska, of Hartford, Conn., 6—2, 9—7.

The national intercollegiate doubles champions, Ted Olewine and Charley Matteman, of the University of Southern California, reached the round of eight. Olewine, seeded fifth, accounted for Jeff Podesta, of Montclair, N. J., 6—2, 7—5, while unseeded Mattman knocked off seventh-seeded J. Gilbert Hall, of Montclair, N. J., 6—3, 0—6, 6—3.

Gene Mako made the fourth round, defeating Sewall Cutler, former Yale captain, 6—2, 6—4.

Women Score

Virginia Wolfenden, defending women's champion made the semi-final round with a 6-0, 6-1 victory over Mrs. W. H. Blumenthal, of New York. All the others, including top-seeded Mrs. Sarah Palfrey Cooke, of New York, were in the quarter-finals. Mrs. Cooke scored at 6-0, 6-1 over Mrs. Musse Stokke, of New York.

Fourth and fifth seeded Patricia Canning, of Hidden Valley, Calif., and Margaret Osborne, of Los Angeles, were among those who reached the round of eight today. Miss Canning won at 6-1, 1-6, 6-3 over Helen Marlowe, of Los Angeles, and Miss Osborne, defeated Edna Steinbach, of New York, 6-0, 6-1.

Newsom's 3-Hit Game Beats Chisox, 1 to 0

Chicago, July 2.—Buck Newsom pitched a brilliant three-hit game tonight to give the Detroit Tigers a 1-to-0 victory over the Chicago White Sox and the rubber game of the three-game series. The Tigers made only five hits off Bill Dietrich.

Detroit scored its run in the first inning as Pat Mullin singled, advanced on Cherley Gehringer's sacrifice and raced home on Rudy York's double inside the right-field foul line.

Newsom, serving notice he's out to hit the comeback trail in earnest, fanned eight White Sox as he gained his sixth victory of the year as against 11 defeats.

Singles by Taft Wright and Luke Appling and Ben Chapman's double were the only safeties off the big Tiger hurler. Newsom issued only two passes.

Detroit.	AB	H	O	A	Chicago.	AB	H	O	A
Mullin,cf...	2	1	1	0	Kollow'y,2b	4	0	2	2
St'nback,cf	2	0	4	0	Kuhel,1b..	3	0	12	2
Geh'ser,2b	2	0	2	1	Lodig'ni,3b	2	0	0	2
Radcliff,lf.	4	0	1	0	Appling,ss.	4	1	1	5
York,1b...	4	1	4	0	Wright,rf...	3	1	3	1
C'pbell,rf.	3	1	2	0	Solters,lf..	3	0	1	0
Higgins,3b	3	0	1	1	Chapman,cf	3	1	3	0
Sullivan,c.	3	1	9	1	Tresh,c....	3	0	3	0
Crouch'r,ss	3	0	3	3	Dietrich,p.	2	0	2	1
Newsom,p.	3	1	0	2	*Kreevich.	1	0	0	0
					Ross,p....	0	0	0	1
Totals.	29	5	27	8	Totals..	28	3	27	14

*Batted for Dietrich in eighth.

Detroit	1	0	0	0	0	0	0	0	0	—1
Chicago	0	0	0	0	0	0	0	0	0	—0

Run—Mullin. Run batted in—York. Two-base hits—York, Chapman. Three-base hit—Campbell. Sacrifices—Gehringer, Lodigiani. Double plays—Wright to Tresh; Ross to Appling to Kuhel. Left on bases—Detroit, 5; Chicago, 4. First base on balls—Off Newsom, 2; off Dietrich, 2; off Ross, 1. Struck out—By Newsom, 8; by Dietrich 1. Hits—Off Dietrich, 5 in 8 innings; off Ross, 0 in 1 inning. Losing pitcher—Dietrich. Umpires — Pipgras, Hubbard, Basil and Ormsby. Time of game—Two hours and 1 minute. Attendance (actual)—22,555.

Wife Says Louis Hit Her, Wants Divorce

Marva Trotter Charges 'Extreme Cruelty' In Suit; Says Joe Struck Her Twice This Year

By the United Press

Chicago, July 2.—Marva Trotter Barrow, wife of Heavyweight Champion Joe Louis, today filed suit for divorce, charging "extreme cruelty."

The petition filed in Circuit Court identified Louis by his proper name, Joseph Louis Barrow. It said the couple were married September 24, 1935, at New York, and seperated April 19, 1941.

Mrs. Barrow alleged that twice this year Louis struck her in the face in "fits of anger." The first time was on January 2, 1941. He struck her a second time in April, 1941, the petition charged, and the same month he allegedly stepped on her ankle intentionally.

Trial in Fall

Sidney P. Brown, counsel for Mrs. Barrow, said that trial of the divorce action could not come up before next fall. Meantime, he said, she planned to ask for temporary alimony.

Brown said he understood Louis was at his home in Detroit.

"There is a bare possibility of a reconciliation," Brown said. "We already have discussed an out-of-court settlement with Joe's lawyer in case the suit goes to trial."

William H. Temple, counsel for Louis, said he had no comment on the action. He said he had not been instructed by Louis to contest the action.

Asks Maintenance

Louis is 27 and has held the heavyweight championship four years, winning the title from Jimmy Braddock at Chicago, June 22, 1937. His wife is 25. They were married in New York after a brief courtship.

Brown said Mrs. Barrow had lived in Chicago, her birthplace, "almost continuously" since her marriage to Louis. She maintained an apartment here, while Louis had a home and a country estate at Detroit.

Mrs. Barrow's petition requested that her maiden name of Marva Trotter be restored. She asked provisions for her support and requested that Louis be compelled to pay costs of the action.

Meager Income

She said in her suit that Louis owns property valued "in excess of $400,000" in Chicago, Detroit and Wayne County, Mich. Personal funds, investments and cash amount to another $400,000, the petition said, and Louis' annual income from his heavyweight title defense was set at $250,000.

She said accounts of Louis' finances were available at the Continental Illinois Bank & Trust Co., Chicago, and at the City Bank of Detroit.

Mrs. Barrow cited in her petition "a meager income" obtained from rentals for a six-flat apartment building held in her name. The building is on Chicago's South Side in the wealthier Negro residential section. She said this income was insufficient to support her in the manner to which she is accustomed.

Divorce Action Surprises Louis, 'Can't Believe It'

Detroit, July 2.—Heavyweight Champion Joe Louis tonight denied he ever had struck his wife, the former Marva Trotter, and expressed complete surprise that she had filed a divorce suit against him today in Chicago, charging cruelty.

"I wouldn't believe she'd do anything like that before telling me," he said incredulously.

He said there had been "no trouble" between them at first and repeated he could not believe the action had been filed. He recalled, however, that in recent months there had been several rumors that he and Marva were to be divorced.

The Brown Bomber was most reluctant to talk about his marital affairs, but was emphatic in his denial that he had struck his wife. When he was told she had placed the dates at January 2 and April 19 of this year, he said it simply was not true. Then he asked:

"April 19?"

He paused and added:

"I was training for a fight around that time and I must have been doing some shadow boxing."

He declined to discuss the divorce action except to say he was going to his farm in Utica, Mich., to talk to his attorney.

One Drum Major Wanted; Apply Redskin Band

Anybody want to lead a band? The Redskins are looking for somebody to lead their's up and down the football field next fall—a drum major, if you must know, and it's got to be a "he."

The Redskin 115-piece band will hold open competition to select a drum major for the coming season under direction of John D'Andelet, bandmaster.

Would-be baton twirlers should file applications with Floyd L. Sparks, director of entertainment, the Redskins, 739 Ninth Street Northwest. Choice will be made on a basis of baton handling and general ability. Date of the competition will be announced soon.

Los Angeles Pitcher Ruled Ineligible By 'Czar' After Gambling Investigation

By the United Press

Durham, N. C., July 2.—Julio Bonetti, pitcher for Los Angeles in the Pacific Coast League, tonight was placed on baseball's ineligible list by President W. G. Bramham of the National Association for his association with alleged gamblers.

Bramham, "czar" of minor league baseball, announced his decision after a two month's investigation by him, the district attorney's office of Los Angeles and a private investigator employed by the Los Angeles club.

The investigation showed that early in May Bonetti was seen taking money from a man identified as Albert J. Reshaw, of Los Angeles, reputed as a race horse owner and bookmaker on race horses and other sporting events, Bramham said, after his return from Los Angeles.

"The same night, with Los Angeles and Hollywood playing a scheduled game, Reshaw was heard offering bets on Hollywood with odds of 10 to 8. Bonetti was the starting pitcher for Los Angeles, but was relieved with the score 4 to 3 in favor of Hollywood, the latter finally winning, 10 to 3," Bramham said.

"During the investigations, Bonetti denied he ever threw a ball game or that he was ever asked to do so, and stated he would not be guilty of such an act under any circumstances."

Bramham's decision said "there is no charge that he did throw a game, but the conduct of the player in this matter, his repeated false statements when he was asked to tell the truth, his association with the gambling element and his confession that he permitted himself to be used as a medium to place bets on horses between two gamblers is sufficient to require his disassociation from professional baseball and he is placed upon its ineligible list."

Bramham said the text of the investigation revealed that Bonetti "repeatedly changed his story concerning what was done with the money handed him by Reshaw. Reshaw said he could not remember anything about the transaction."

Bonetti, who has been playing professional ball since 1933, has had major league trials with the St. Louis Browns and Chicago Cubs.

This Morning

With Shirley Povich

Indians Have Tough Road to Travel

Philadelphia, July 2.—It must be very ominous to the Cleveland Indians that the Yankees are now in the league lead. They now have the Yankees to catch and the race is half over. At best the Indians have been known as sprinters and there never has been much doubt about the Yankees' staying qualities.

POVICH

In behalf of the Indians it may be said that they regained earlier in the year the lead they lost briefly to the Chicago White Sox, but over hauling the White Six and catching the Yankees are hardly the same tasks. It is a pretty good ball team that is now in front of the Indians. The surprise will be if the Yankees muff the pennant.

Something seems to have happened, anyway, to the high contentment that was supposed to lift the Indians into first place and keep them there. Manager Roger Peckinpaugh was describing the Injuns as just one happy family down South and inferred that the internal strife of the Oscar Vitt regime was a closed book. The Indians need only to keep smiling to win the pennant, according to the Cleveland correspondents. For a couple of months that did look like the proper recipe. The happy Indians were out in front and doing very well indeed. But within recent days, strife has reappeared within the Cleveland camp.

Outfielder Roy Weatherly has been fined and suspended for loafing—failing to hustle, Manager Peckinpaugh called it. That is surprising, because of all of the players on the Cleveland club, Weatherly last year was the finest hustler and was highly respected for his stand in l'affaire Vitt. The little outfielder refused to be a party to the insurrection against the Cleveland manager.

Yankee Power Overshadows Indians

"Count me out," he said to certain Cleveland players who attempted to enlist him in the revolt against Vitt. "I don't go for this sort of stuff," said Weatherly. "As long as Vitt is managing the club, I'm going to play ball for him." The little outfielder did not seem to be the sort of a ballplayer with whom a manager would have trouble, but Peck has encountered it.

Weatherly was one of the reasons the Indians were supposed to do very well this season. He was the only man on the club who hit more than .300 last year and one of the fine defensive center fielders in the league. If the Indians can't win the pennant with him, it may be presumed that they won't win it without him or if he is in the line-up as an unhappy, disgruntled fellow.

It isn't difficult to prefer the Yankees over the Indians in any comparison of the two teams. The Cleveland club has its Bob Feller, but the others of its pitching staff have not been impressive this year. The Yankee pitching is not exactly awesome, but it is not far behind Peck's pitching, and the Yanks have several other items to recommend them as pennant winners.

Even in a year when Jeff Heath is hitting .370, the Indians are hopelessly outmatched by the Yankee power. The Yankee pair of Joe DiMaggio and Charley Keller present a one-two punch that the Indians lack and all down the line the Yanks can bang the ball. They own the sort of power that can win badly pitched ball games. Unlike the Indians, the Yanks' pitchers aren't carrying the load.

Boston Pitching Worst Yet

There doesn't seem to be any team in the league to offer a serious challenge to the Yankees, including the Indians. The Red Sox own power but they also own the worst pitching in the league and those three straight the Yanks dealt the Red Sox this week were a horrible body blow to Boston's hopes. The White Sox have been getting by as a first-division club because of phenomenal pitching and that is souring a bit. The Tigers simply don't have it this season what with Buck Newsom flopping all over the place.

It is beginning to seem as if the only way the Yankees lose the pennant is to beat themselves. That is a slender sort of hope for the other clubs to depend on inasmuch as the Yanks are probably the most consistent club in the league. Those home runs they hit in 25 consecutive games to set a new record is a tip-off on the Yanks' consistency.

And the tip-off on the Indians is that with a Bob Feller winning 16 games at this point of the season, the Cleveland club can't even hold the lead. If Boston owned a 16-game winner, the Red Sox would be out in front. And if the Yankees had a guy who could win 16 games before July 1, they'd have the pennant sewed up by that date. But the Indians, with Feller can't seem to make the grade.

Zivic KO's Al Davis In 10th in New York

Fritzie Gives Bummy Thorough Going Over, Winning All the Way Before 12,000 Fans

By Bob Considine.

New York, July 2.—Private Al (Bummy) Davis was given a grisly lesson in bayonetting tonight by a seasoned veteran of the ring wars, Frtizie Zivic, who stopped the neophyte soldier after 1:12 of the tenth round at the Polo Grounds.

Zivic, welterweight champion of the world, won every round of the scheduled 12-round non-title fight with the reformed "dead end kid." The Pittsburgh titleholder's razor-edged left cut the tough hide around Davis' blubbery mouth in the first round, and by the time the tenth round of the uneven fight came around not even the glue-and-cement surgery in Davis' corner could stop the many brilliant streams. Davis bled like a Hapsburg in a student braber's chair.

The battle was almost disappointingly cleanly fought, an astonishing reversal of their first meeting. In their first scrap Zivic thumbed Davis in the eye in the first round, and Davis retaliated by swinging exclusively for Zivic's cellar regions in the second round—a guttery spectacle that led to Davis' disqualification and his disbarment from New York rings "for life."

Several times during the polite blodd-letting the small, sweaty crowd of 12,000 in the vast polo grounds gave the men the old derisive clap-clap-clap. But from where this reviewer bore witness, it was a tough scrap. It was a case of a seasoned warrior cutting a new draftee to ribbons, and the harder the draftee tried to get ni his sundry thrust, the more open he was and the easier to hit. Davis got hit oftener than a drunk walking through a machine gun testing field.

Referee Arthur Donovan began eyeing Davis' wounds, especially a deep gash on his lower lip, from the eighth round on. He accompanied Davis to his corner after that round, and the ninth, but was waved away by Davis' stoic seconds.

Davis came out of his corner bleeding for the tenth. The terrific heat had taken its toll, too, and the round soon fell into the pattern of the fight, with Zivic hitting him at will—often leading with his right. Zivic straightened Private Al up with left uppercuts and beat him around the head. Davis swung back blindly, often missing by 2 or 3 feet.

Then Zivic measured him and hit him with a perfectly timed left hook that opened all the other half-closed wounds. Davis staggered back in a kind of stumbling squat and would have fallen if the ropes weren't handy. It was then that Donovan stepped in and stopped it.

It was only Davis' third loss in 40-odd fights, and the first time he was stopped by anything except disbarment "for life." But he put up a game, clean fight, and goes back to the Army service a credit to his corps—a word which in Al's case might almost be pronounced either way.

YMS DOWNSTAIRS THRIFT STORE

★ SPECIAL

SPORT ENSEMBLE

$3.88

Cool, cotton poplin, matching sport shirt and pleated trousers. Generously cut for active sportswear in the popular colors of blue, tan and green.

Young Mens Shop

1319 F STREET

For Want Ad Results USE A POST WANT AD PHONE NATIONAL 4200

Nats Lose in 10th to A's on Johnson's Homer

Philadelphia Wins, 7 to 6, After Rally

Bob Johnson Drives In Homer, Kennedy Victim; Nats Blow 6-3 Lead in Ninth

By Shirley Povich
Post Staff Writer

Philadelphia, July 2.—Nothing of a startling nature occurred this afternoon at Shibe Park, meaning that the Nats lost another ball game to the Athletics. The score was 7 to 6, and everybody went home when Bob Johnson smacked a tenth-inning home run off Vernon Kennedy. That broke the 6-6 tie.

Until the ninth inning, there was a slim possibility that the Nats might win the ball game. They went into the ninth with Bill Zuber holding a 6-3 lead over the A's and among the supreme optimists there was rising hope that the Nats might win, but they don't know the Nats.

The A's behind at one point, 5-0 mustered three runs need to tie the score in the ninth, knocking Zuber of the box and pecking at Kennedy for the tying tally. Pinch hitter Chubby Dean got the tying run home with two out with a high-bounding single over Bloodworth's head.

Poor Base Running

An so the Nats haven't won a ball game at Shibe Park yet. This was their sixth attempt of the season, and they eluded victory by some of the worst base running ever committed in a big league uniform. On consecutive plays in the sixth inning, Jake Early and George Case were wiped out between second and third base on ill-starred attempts to advance, George Archie was thrown out by 20 feet trying to stretch a single into a double and Buddy Lewis pulled up for a rest at third base when he should have been moving home on a wild throw.

Jimmy Bloodworth was no hero for the Nats. He messed up a double-play ball that gave the Athletics an important run in the eighth inning and deprived the Nats of victory in regulation innings.

In that ninth, after Zuber had pitched eight balls, Benny McCoy opened with a single and moved to second on Johnson's single. Seibert grounded into a force play at second. It would have been a double play with better handling of the ball. Zuber wild pitched McCoy home from third with the first run of the inning, and then put the tying run on base by walking Sam Chapman. Wagner singled to center scoring Siebert, and Chapman moved to third with the tying run, with one out.

Kennedy got the pitching job at that point and did a clever job of it for a bit. He disposed of Suder on a pop to Travis for the second out. Dean batted for Ferrick and got a lucky sort of hit that bounded too high for Bloodworth to pull down, and Chapman scored from third with the tying run.

Kennedy was moving nicely through the ninth and had two out when he encountered Johnson. On a 1-and-1 pitch Johnson blasted his seventeenth homer of the season into the left-field upper deck and that was the end of the ball game.

Connie Mack used five pitcher in his attempt to win. Cecil Travis led a 13-hit attack on the crew of 'em, banging two doubles and a triple in his first three times at bat.

The Box Score

WASHINGTON	AB	R	H	O	A	E
Archie, 3b	5	1	3	1	1	0
Cramer, cf	4	0	1	2	0	0
Lewis, rf	4	0	1	3	0	0
Travis, ss	4	2	3	3	2	0
Vernon, 1b	5	0	2	11	0	0
Early, c	4	1	2	4	0	0
Case, lf	4	1	2	3	0	0
Bloodworth, 2b	4	1	1	2	6	1
Zuber, p	4	0	0	0	1	0
Kennedy, p	0	0	0	0	0	0
Totals	38	6	14*	29	10	1

*Two out when winning run scored.

PHILADELPHIA	AB	R	H	O	A	E
Brancato, ss	6	0	0	4	3	0
Miles, rf	6	0	0	2	0	0
McCoy, 2b	6	1	2	3	5	0
Johnson, lf	6	2	4	2	1	0
Siebert, 1b	5	1	0	9	0	1
S Chapman, cf	2	2	0	3	0	0
Wagner, c	3	1	3	6	2	1
Suder, 3b	5	0	1	1	4	0
Babich, p	1	0	1	0	0	0
Hadley, p	0	0	0	0	0	0
†Moses	1	0	1	0	0	0
‡F. Chapman	0	0	0	0	0	0
Harris, p	1	0	1	0	1	0
¶Collins	1	0	0	0	0	0
Ferrick, p	0	0	0	0	1	0
xDean	1	0	1	0	0	0
McCrabb, p	0	0	0	0	0	0
Totals	44	7	14	30	17	2

†Batted for Hadley in fifth.
‡Ran for Moses in fifth.
¶Batted for Harris in eighth.
xBatted for Ferrick in ninth.

WASHINGTON	000 140 010 0	6
Philadelphia	000 002 013 1	7

Runs batted in—Case (2), Travis, Lewis, Suder, Harris, Vernon, Brancato (McCoy scored on wild pitch); Vernon scored on Siebert's error), Wagner, Dean, Johnson. Two-base hits—Travis (2), Early, Cramer. Three-base hit—Travis. Home runs—Case, Johnson. Stolen bases—Lewis, Archie, Bloodworth. Sacrifice—Travis. Double play—Brancato to McCoy to Siebert. Left on base—Washington, 6; Philadelphia, 12. First base on balls—Off Babich, 1; off Zuber, 1. Hits—Off Babich, 7 in 4 2-3 innings; off Harris, 6 in 3 innings; off Zuber, 12 in 8 1-3 innings; off McCrabb, 1 in 1 inning; off Hadley, 0 in 1-3 inning; off Ferrick, 0 in 1 inning; off Kennedy, 2 in 1 1-3 innings. Hit by pitched ball—By Babich (Early and Cramer). Wild pitch—Zuber. Winning pitcher—McCrabb. Losing pitcher—Kennedy. Umpires—Quinn, Grieve and McGowan. Time of game—Two hours 42 minutes. Estimated attendance—1,906.

Lucille II Is Standout of E. L. Redmond's Farm

Post Staff Photos—Rush Miller

Above—Ernest L. Redmon with a floor-to-ceiling cabinet containing ribbons won by his youngsters during the past few years. Right—These two yearlings, both by Bad Bill, placed in the order in which they stand at the Upperville Colt and Horse Show, but the situation was reversed at Charles Town

First as Fine Show Horse Then as Broodmare, Bright Chestnut Has Enjoyed Big Success

(This is the thirteenth in a series of articles by Miss Hagner on horse breeding farms in this area. The next, on J. S. Phipps' Blenheim Farm, near The Plains, Va., will appear tomorrow.)

By Anne Hagner

A filly with the label "tops," is no rarity at Ernest L. Redmon's 300-acre farm at Middleburg, Va., but one named Lucille II, foaled there eight years ago, was so outstanding that her owner took a special interest in her career.

As a yearling and a 2-year-old, the bright chstnut daughter of Sieive Roi was virtually unbeatable and hunt country prognosticators figured that here indeed was another Redmon champion in the making.

The victory march continued in Lucillee's third year, carrying her successfully through the National Capital Horse Show (then held at Bradley Farms) and a number of other spring outings. It was at Warrenton that she suffered her first defeat, but she was still looked upon as the best filly in Virginia.

Injury Ends Career

Came an end, however. Through the carelessness of a stable hand, ucille got a knot called a wind-gall on her hind leg and, to the disappointment of the rail-birds, was immediately retitred and bred. Before her first colt arrived, the injury had completely vanished, but because of her fine foals, Owner Redmon thinks today that his decision to make her a broodmare was an unusually happy one. As proof, he offers the records of her four children, headed by St. Mary and Our Time. Needless to say, all are winners.

Being a matron has only cut down Lucille's show ring appearances; in broodmare events, her winning ways have continued unabated. Most recently, she met and conquered a strong field at Upperville.

Redmon, like many Virginia horse fanciers, prefers not to keep show horses after they are safely started along the glory road. Most of his champions left the farm as 3-year-olds; best known, as any horse show fan can tell you, is Our Way, first sold to the late Ray Shoemaker at Harrisburg, Pa., and then to Mrs. M. Robert Guggenheim, who maintained a big stable of conformation mounts.

Royalty II Shines

Another product of the farm, Out of the Way, was sold to Edward B. Quinn as a 3-year-old in 1931 and, a few months later, was the first juvenile to win the hunter title at Madison Square Garden.

Latest "big time" hunter to emerge from the Redmon acres is Robert S. Waters' Royalty II, big bay half-breed winner of more Virginia championships than any other horse in the State during the past two years. Waters, a resident of Johnstown, Pa., left Royalty at Middleburg for three years after his purchase, but with every important Old Dominion title in his tackroom, has transferred activities to Pennsylvania. Local railhangers clamor for his return to the South, but show horses, musing in their stalls during the long summer evenings, are probably glad he's not around.

Redmon, sitting comfortably amid endless pictures of past champions, has one failing that any horse owner would be delighted to share; he can not remember which animal won what where. So many really top-notch mounts have begun at his farm that the details of their careers are easy to jumble; the bloodlines of any given horse, however, are usually the longest-remembered characteristic.

As is customary within a 50-mile radius of Middleburg, Redmon-owned colts did well at Upperville's show, where competition is traditionally the toughest in Virginia. In the event for yearling colts, a bay son of Bad Bill defeated his half-brother, a chestnut, for the blue, but the chestnut retaliated by getting the judges' nod over the bay at Charles Town. For himself, Redmon prefers the chestnut; "I think he'll make a bigger horse," he says.

On the Line

With CONSIDINE

The Straight Dope on Wee Willie

New York, July 2.—There have been so many references to Wee Willie Keeler during Joe DiMaggio's batting streak that we slid into a chair next to chipper old Arlie Latham at the Yankee Stadium Tuesday after DiMaggio equalled Keeler's 44-year-old batting record, and asked Latham about him.

CONSIDINE

Latham played in the majors about the same time as Keeler did, and knew him well. Most of the facts hereinafter recorded were garnered from Latham, the sharp-memoried old boy who is custodian of the press boxes at the Stadium and Polo Grounds.

First of all, Wee Willie was a misnomer. He stood about 5-10 and weighed close to 170. He was a black-browed Irishman who took the name Keeler from one of his teachers in a Brooklyn school, Latham says. He learned his baseball on Brooklyn sandlots in the '80's, spent a few years playing with New Jersey and New York minor league clubs, then went to Baltimore to join John McGraw, Robertson and the other immortal Orioles. Through most of his good years he earned about $2,000 per annum, but toward the end of his career he jumped from the Dodgers to the New York Highlanders, later the Yanks, when the Highlanders deposited $24,000 to his name for a three-year contract. He never managed.

Keeler started his 44-game batting streak on the opening day of the 1897 season, which was April 22, and he wasn't held hitless until June 18, when Frank Killen, Pittsburgh southpaw, stopped him.

Keeler's Average Stood at .432

During that time Keeler, who was a lefthanded hitter who choked far up on the handle of his bat, and who crouched quite low at the plate, hit at a .408 clip. His batting mark for that full 1897 season was .432. Latham admits that a good chunk of that average was probably due to the fact that fouls did not count as strikes at that particular era of the game. But Latham also points out that the pitchers Keeler batted against were permitted to use many deliveries now barred, and were allowed to deface the ball as much as they pleased, to add to the screwiness of its flight.

	Games	*AB*	*R*	*H*	*2B*	*3B*	*HR*	*RBI*	*Pct.*
DiMaggio	44	174	42	66	12	3	12	40	.380
Keeler	44	201	..	82	11	10	0	..	.408

There are a couple of interesting parallels between DiMag and Keeler. Keeler was an exceptionally quiet man. He had little to say about his own playing, or anyone else's. DiMag is like that. And both became great players in the face of parental disfavor. Even after Wee Willie became a great star, his father, a Brooklyn trolley-car conductor, was contemptuous—"Imagine a grown man making a living hitting a ball with a stick," the old gentleman would snort.

'Whoppings' Made No Difference

DiMag's fisherman father whopped him more than once, in his youth, for coming home with his clothes or shoes torn from playing that "basaball."

Keeler's mark of 44 straight gained comparatively little attention from the baseball world of that time. He is remembered more for his utterly deathless answer to a writer who asked him the secret of his success. "I hit 'em where they ain't."

A magazine writer of that vintage asked George Tidden, of the New York World, to take him to Brooklyn and introduce him to Keeler. Tidden did, and was standing by, during the course of the interview, when the magazine writer asked the question. Keeler winked at Tidden and spoke the great lines, but the magazine writer, who had been taking voluminous notes, paused and did not write that one down. He didn't consider it a very important part of the story.

Keeler could hit a long ball, if he chose, but his forte was place hitting and bunting. At Baltimore the path from home plate to first base was downhill, and, according to the late John McGraw, no player could go to first as fast as Keeler. DiMaggio is pretty fast himself from home to first, but his speed has had little to do with his streak. He poles them, where Keeler, playing with a different kind of ball, poked them. Keeler's bat was inches shorter than DiMag's. He called it a potato masher. DiMag probably had the edge on him as a fielder and thrower, but Keeler was superlative, too. And courageous. He carried to his early grave (he died of a heart attack in his 50's) a foot-long scar on his arm—a memento of sticking the arm through a barbed wire fence to catch a fly one day in Washington.

Sam Snead Leaves for P. G. A.

By the Associated Press

Hot Springs, Va., July 2.—Sam Snead, one one of golfdom's biggest money winners whose career has been threatened by an ailing back, left here tonight for Denver to participate in the National Professional Golfers' Association Tournament.

The Hot Springs slammer announced with the U. S. Open that he would quit competition for a time until he got relief from his back condition.

One specialist advised an operation which would keep him on the sidelines for six months. A rest since the Open resulted in such improvement, however, that Snead decided at the last minute to join the trek to Denver.

Jake Powell Sold To Montreal By Seals Club

By the Associated Press

San Francisco, July 2.—Sale of Jake Powell, veteren outfielder, to Montreal, of the International League, was reported today by President Charles Graham, of the San Francisco Seals Baseball Club.

Powell, former New York Yankee star, was purchased last winter for $10,000. He had been out of the Yankee lineup last year because of a head injury sustained in a spring training game.

Figures were not announced for the cash deal sending Powell to Montreal, a Brooklyn farm.

Powell's playing failed to live up to expectations, and he was replaced in center field by Don White, a rookie, some time ago.

Troll Hurls No-Hitter

"Punchie" Troll turned in a no-hit game for the Daly's Food Shop nine yesterday as his mates pounded out a 9-2 victory over the Homar A. C. Poor support cost Troll a shutout.

Howell Rides Three Winners At Delaware

By the Associated Press

Delaware Park, Stanton, Del., July 2.—Jockey "Red" Howell stole the spotlight here today.

The little Nashville, Tenn., booter rode three consecutive winners on the eight race card and not one of his winning mounts was cast in the favorite role.

Howell began his streak in the third race aboard Marshall Field's Stolen Tryst at $9.90 for $2; came right back to drive Mrs. W. W. Vaughan's Arthur C. to a $29.10 triumph in the fourth event and climaxed his spree with a $12.60 victory astride J. Fred Miles' Flying Easy in the featured S. S. Antioquoia purse.

The feature took its name from the visiting destroyer S. S. Antioquoia, from the Republic of Colombia, which is paying this country a visit. Several high-ranking officers from the vessel were among the 6,000 fans which sat in on the program.

Although a heavy rainstorm broke over the course just before the Antioquoia Field paraded the track remained fast and Howell brought Flying Easy home in 1:12 1-5. The filly took the lead just after being turned for home and she continued gamely under severe punishment to notch a neck decision over the fast-

Challedon, Mioland Get Top Weights For American 'Cap

By the Associated Press

Los Angeles, July 2.—Challedon and Mioland were assigned top weight of 126 pounds and big Pebble got in with 117 for the American handicap at Hollywood Park today.

A score of horses were nominated for the $20,000 mile and an eighth feature.

Both Challedon, 1939-40 handicap champion, and Mioland, will be trying comebacks in their summer debut. Big Peeble, Widener cup winner, has run third in two shorter preps here.

Other weights, assigned by Racing Secretary Francis Dunne:

Hysterical 117, Get Off 115, No Competition 115, Sweepida 114, Woof Woof 114, Sir Jeffrey 111, Joy Boy 110, Battle Colors 109, Mount Vernon II 106, Mr. Grundy 105, Royal Crusader 105, Ship Biscuit 105, King Torch 104, Aethelwold 102, Buckhorn Creek 102, Roman Governor 102 and Paper-

SPECIAL REDUCED PRICES ON FINE FISHING TACKLE

Our experts will advise you what you need and where to go on your fishing holidays.

OCEAN CITY JONES BEACH	250 YDS. SALT WATER REEL, A DEPENDABLE FULL SIZE REEL, FREE SPOOL, $1.75 VALUE	1.45
PENN	250 YDS. SALT WATER REEL, SURF-CASTING, DEEP-SEA, STAR DRAG, NON-STRIP GEARS, A $2.50 VALUE	1.79
BRONSON MERCURY	100 YDS. FRESH WATER REEL, LEVEL WINDING, SPIRAL GEARS, $4.00 VALUE	2.25
OCEAN CITY ST. LUCIE	250 YDS. SALT WATER REEL, STAR DRAG, AUTOMATIC FREE SPOOL LEVER, $3.75 VALUE	2.45
PFLUEGER FREE SPEED	100 YDS. FRESH WATER REEL, FREE SPOOL, ANTI BACK LASH, $6.00 VALUE	2.50
PFLUEGER AKRON	100 YDS. FRESH WATER REEL, ALUMINUM SPOOL, LEVEL WINDING, ANTI BACK LASH, $6.00 VALUE	3.95
UNION STEEL ROD	Solid Steel, Salt-Water Rod, Stainless Tip and 3 Stainless Steel Guides, Cork or Wood Handle, Medium Weight, Length 5 ft. 2 inch, Genuine Screw Locking Reel Seat, $8 value	4.95
UNION SPLIT BAMBOO ROD	GENUINE TONKIN CANE, STAINLESS STEEL TIP, 3 STAINLESS STEEL GUIDES, 2-PIECE SALT WATER ROD REINFORCED FERRULE, GENUINE SCREW LOCKING REEL SEAT—$10 VALUE	4.95
PFLUEGER CAPITOL	250 YDS. SALT WATER REEL, FREE SPOOL, STAR DRAG, TAKE APART, $9.00 VALUE SPECIAL	6.50
PFLUEGER SUPREME	100 YDS. FRESH WATER REEL, LEVEL WINDING, ANTI BACK LASH, $25.00 VALUE	16.95

COMPLETE STOCK OF HEDDON'S RIVER RUNT SPOOKS

TACKLE BOXES, $1.50 UP

RESERVE ORDERS RECEIVED FOR BAIT FOR THE HOLIDAYS
BLOODWORMS—SHRIMPS

ATLAS SPORT STORE
927 D St. N.W. ME. 8878
OPEN EVENINGS AND SUNDAY MORNINGS

Buchanan Extends Morris in Intercollegiate Tennis Play

5th Seeded Star Wins In 3 Sets

Kent, Only Unseeded Entry Left, Meets Defending Champion George Toley Today

Montclair, N. J., July 2.—Dick Morris of Rice University, fifth-seeded player in the Eastern Intercollegiate men's singles tennis championship, fought uphill to victory today in a third round match with Landon Buchanan of the University of Virginia, 5—7, 6—3, 6—4.

Buchanan held leads of 3—1 and 4—2 in the final set and outplayed Morris in the back court but was no match at the net. The victory put Morris in the quarter-finals.

Defending Champion George Toley of Southern California, also moved into the quarter-finals along with third-seeded Frank Mehner of Utah, Ronald Edwards of San Jose (Calif.) State College, seeded fourth; Marvin Kent, sixth-seeded player from Lehigh, and unranked Kennedy Randall of Cornell.

Toley Wins Easily

Seymour Greenberg, Northwestern, seeded second, and Edward Moylan, Spring Hill (Ala.) College, seeded seventh, reached the round of eight yesterday.

Toley had little difficulty defeating Raymond Moats, of Muhlenberg, 6—4, 6—4, while Mehner toppled Richard Seeler, of St. Lawrence, 6—2, 6—2.

Edwards downed Maurice Fincher, Texas, 6—3, 6—3, and Kent beat Olen Parks, Notre Dame, 6—2, 8—6.

Quarter-final matches tomorrow will bring together Greenberg and Morris, Mehner and Randall, Toley and Kent, and Edwards and Moylan.

In the varsity doubles Mehner and Cliff Berg, of Utah, went into the semifinal round opposite William Wilkins and Fred Higginbotham, of Texas.

Mehner and Berg second seeded team, defeated Greenberg and Robert Goodkind, of Northwestern, 6—2, 3—6, 6—4, while Wilkins and Higginbotham defeated Wynn Rogers and James Angelo, of Redlands (Calif) College, 7—4, 6—1, taking ten straight games, with the score 2—5 against them in the first set.

Tennis Matches Rained Out, Set Today

Showers postponed yesterday's scheduled quarter-final matches in the Middle Atlantic Tennis championships at Columbia Country Club and the card will be carried over intace today, weather permitting.

The matches will bring together top-seeded Barney Welsh and Long Ellis; second-seeded Don Leavens vs. Bill Breese; third-seeded and defending champion Davie Johnsen vs. Buddy Adair, and fourth-seeded Hugh Lynch vs. Don Canale, the Notre Dame star and the dark horse sensation of the tournament.

Kenwood Matches Are Cancelled

The exhibition matches carded tonight for Kenwood Country Club have been canceled, a spokesman at the club declared last night.

Dust, Rain Halt Game in 2d as Dix Leads Meade

By the Associated Press

Fort George G. Meade, Md., July 2.—A dust storm followed by rain broke up a baseball game between teams of the Forty-fourth Division from Camp Dix, N. J., and Fort Meade's Twenty-ninth Division in the second inning late today.

Outdoor boxing bouts between divisional teams also were called off. They had been scheduled for tonight.

The Fort Dix ball team was leading, 2 to 0, when the game ended. Smith, the Forty-fourth's first baseman, had belted a home run off Pitcher Louis Thuman in the first inning with D. Hayes on base.

Athletic officials said the game and bout might be held tomorrow morning, but there was no immediate decision.

Lemos Wants To Clear Up Feather Muddle

Los Angeles, July 2 (AP).—Richard Lemos, newly crowned N. B. A. world featherweight champion, wants to do his part in clearing up the division's title muddle.

The 21-year-old Mexican, who knocked out Petey Scalzo, of New York, in the fifth round last night, said he would like to meet Joey Archibald, recognized in New York as the featherweight kingpin.

Lemos won little money in capturing the title. Scalzo was guaranteed $5,000, Lemos 12½ per cent of what was left. It amounted to approximately $250.

OUT OUR WAY
WE TRADE YOUR WAY
McMAHON CHEVROLET
4221-33 GEORGIA AVE. N.W.
"BEST USED CAR DEALS IN TOWN"

Shark Stories Beget Net Sister Act

Associated Press WIREPHOTO

Helen Marlowe (left) and her sister, Mercedes (right), are playing in the Eastern Clay Courts tennis championships at New York, as a doubles team. Helen, also entered in the singles, has reached the third round. Helen took up game because her mother objected to her swimming in Catalina Bay after hearing shark stories, and when Sister Mercedes soon followed Helen's example a crack doubles team developed

Pirates Beat Derringer and Cincinnati, 8-3

By the Associated Press

Pittsburgh, July 2.—Paul Derringer dropped his tenth game of the season today as big Max Butcher hurled Pittsburgh to a 8-to-3 verdict over Cincinnati, his third success of the year over the Reds.

Maurice Von Robays sparked the Bucs to victory by driving in three runs. His fourth inning double scored two mates and his single in the sixth broke up a 3-to-3 tie by sending home Bobby Elliott, who had just tripled in another run.

Elbie Fletcher's double driving in two runs in the seventh clinched the game. Jimmy Gleeson got 3 of the 13 safeties Butcher yielded and counted two of their markers.

Cincin'ti.	AB	H	O	A	Pittsb'gh.	AB	H	O	A
Werber,3b.	4	2	0	2	Anderson,ss	4	0	2	4
Waner,cf.	5	2	2	0	Handley,3b	4	2	2	3
Frey,2b...	4	0	1	2	Fletcher,1b	3	1	8	0
F.McC'k,1b	5	2	8	0	Elliott,rf..	3	1	4	0
Gleeson,rf.	5	3	4	0	V. Robays,lf	4	2	1	1
L'bardi,c..	4	2	4	1	DiMaggio,cf	4	1	4	0
*V'meer...	0	0	0	0	Gustine,2b.	4	1	3	2
J.Riddle,c.	0	0	1	0	Lopes,c...	4	2	3	2
‡Aleno....	1	0	0	0	Butcher,p.	4	1	0	1
M.McC'k,lf	4	2	5	0					
Joost,ss...	3	0	3	5	Totals..	34	11	27	13
Der'ger,p.	3	0	0	0					
†Koy.....	1	0	0	0					
Th'pson,p.	0	0	0	0					
Totals.	39	13	24	10					

*Ran for Lombardi in eighth.
†Batted for Derringer in eighth.
‡Batted for J. Riddle in ninth.

Cincinnati	0	0	0	1	0	2	0	0	0—3
Pittsburgh	0	0	0	2	0	2	2	2	x—8

Runs—Gleeson (2), Lombardi, Anderson, Handley (2), Fletcher, Elliott (2), Gustine, Lopez. Error—Joost. Runs batted in—M. McCormick, Van Robays (3), Lombardi, Joost, Elliott, Fletcher (2), Lopez. Two-base hits—Van Robays, Gleeson, M. McCormick, Fletcher, Lopez. Three-base hits—M. McCormick. Elliott. Stolen bases—Handley, Anderson. Double play—Lombardi to Joost to F. McCormick. Left on bases—Cincinnati, 12; Pittsburgh, 4. First base on balls—Off Derringer, 2; off Butcher, 3. Struck out—By Derringer, 2; by Butcher, 1; by Thompson, 1. Hits—Off Derringer, 9 in 7 innings; off Thompson, 2 in 1 inning. Wild pitch—Butcher. Losing pitcher—Derringer. Umpires—Conlan, Goetz and Reardon. Time of game—One hour 50 minutes. Attendance—1,941.

Draft Hits Hard At Piedmont Loop, Claiming 2 Dozen

By the Associated Press

Richmond, Va., July 2.—The National Selective Service Act is beginning to take a heavy toll of players in the Piedmont League, a check of club rosters disclosed today.

Through volunteers and the draft, Col. Ralph Daughton's loop has lost 24 men to Uncle Sam on option for a year.

The Portsmouth Cubs top the list with five losses while the Norfolk Tars, Charlotte Bees and Greensboro Red Sox have lost four men each to the Army, Navy or flying service.

The Durham Bulls are the lone club which hasn't lost a man.

The Colts have lost two men—Pitcher Hank Bazner and Outfielder Walter Shinn. Asheville's Tourists have lost two men and the Winston-Salem Twins have parted with three good players to accommodate the Government.

Giants Blank Braves After Losing Opener

By International News Service

Boston, July 2.—The New York Giants and Boston split a doubleheader today, the Braves taking the first game, 5 to 4, and the Giants annexing the finale, 6 to 0.

Bill Lohrman hurled a four-hitter for the New Yorkers in the final game, and his pitching duel against Art Johnson was broken up in the eighth inning when the Giants scored all their runs.

New York also had one big inning in the opener, but it wasn't enough. After the Braves pushed over a pair of runs in the opening inning and three more in the fourth, the Giants collected four in the sixth, but at this juncture, Earley stepped in to rescue Errickson and tumbled defeat upon Johnny Wittig, the Giants' starter. New York collected only four hits in the first game.

First Game

N. York.	AB	H	O	A	Boston.	AB	H	O	A
J.M'rs,lf..	5	1	0	0	Sisti,3b....	4	3	1	3
Bartell,3b.	2	0	2	3	Cooney,cf..	4	1	5	0
Rucker,cf.	4	0	5	0	Hassett,1b.	4	2	8	0
Ott,rf....	3	0	1	0	West,lf....	3	1	2	0
O'Dea,c...	2	0	1	0	Waner,rf...	4	1	1	0
C'penter,p.	0	0	0	1	Rowell,2b..	3	1	1	2
†Hartnett.	1	0	0	0	Miller,ss...	3	0	1	2
Brown,p..	0	0	0	0	Masi,c.....	4	1	6	0
Young,1b.	4	1	8	0	Errickson,p	2	0	0	0
Hale,2b...	3	2	0	0	Earley,p...	1	0	0	0
‡Whitehd.	0	0	0	0					
Jurges,ss..	4	2	4	2	Totals..	32	10	27	7
Wittig,p..	1	0	0	1					
*Orengo..	1	0	0	0					
Adams,p..	0	0	0	0					
Danning,c.	2	0	3	0					
Totals.	31	4	24	10					

*Batted for Wittig in fifth.
†Batted for Carpenter in eighth.
‡Ran for Hale in ninth.

New York	0	0	0	0	0	4	0	0	0	—4
Boston	2	0	0	3	0	0	0	0	x	—5

Runs—Ott, O'Dea, Young, Hale, Sisti (2), Hassett, Rowell, Miller. Runs batted in—Young, Jurges (3), Sisti, Cooney, West, Waner, Errickson. Two-base hits—Young, Jurges, Sisti, Cooney, Waner. Double plays—Hale to Jurges to Young, Carpenter to Jurges to Young. Left on bases—New York, 6; Boston, 6. First base on balls—Off Wittig, 2; off Carpenter, 1; off Errickson, 5; off Earley, 1. Struck out—By Wittig, 1; by Carpenter, 1; by Brown, 2; by Errickson, 3; by Earley, 2. Hits—Off Wittig, 8 in 4 innings; off Adams, 0 in 1 inning; off Carpenter, 2 in 2 innings; off Errickson, 4 in 5⅔ innings; off Earley, 0 in 3⅓ innings; off Brown, 0 in 1 inning. Wild pitch—Wittig. Winning pitcher—Errickson. Losing pitcher—Wittig. Umpires—Magerkurth, Stewart and Dunn. Time of game—Two hours 30 minutes.

Second Game

N. York.	AB	H	O	A	Boston.	AB	H	O	A
Arn'lch,lf.	5	1	5	0	Sisti,3b....	2	1	2	3
Bartell,3b.	5	0	1	1	Cooney,cf.	4	0	1	0
Demaree,cf	4	1	2	0	Hassett,1b.	4	1	12	1
Ott,rf.....	5	1	2	0	West,lf....	2	0	1	0
Danning,c.	4	1	3	1	E.Moore,rf.	2	0	0	0
Hale,2b...	4	2	2	1	Waner,rf-lf	3	0	2	0
White'd,2b	0	0	0	1	Rowell,2b..	4	0	0	3
Young,1b.	4	2	11	0	Miller,ss...	4	1	4	2
Jurgess,ss.	3	1	1	5	M'somery,c	2	1	3	1
Lohr'n,p..	4	2	0	1	Masi,c.....	1	0	1	0
					Johnson,p.	2	0	1	3
Totals.	38	11	27	10	Hutchings,p	0	0	0	1
					*Ross.....	1	0	0	0
					Earley,p...	0	0	0	1
					Totals..	31	4	27	15

*Batted for Hutchings in eighth.

New York	0	0	0	0	0	0	0	6	0	—6
Boston	0	0	0	0	0	0	0	0	0	—0

Runs—Demaree, Ott, Hale, Young, Jurges, Danning. Errors—Hassett, Rowell (2). Runs batted in—Danning, Hale (2), Lohrman, Jurges (2). Two-base hits—Young, Hale. Double play—Hutchings to Miller to Hassett. Left on bases—New York, 7; Boston, 7. First base on balls—Off Lohrman, 3; off Johnson, 2. Struck out—By Lohrman, 3; by Johnson, 2; by Earley, 1. Hits—Off Johnson, 9 in 7⅓ innings; off Hutchings, 7 in ⅔ inning; off Earley, 0 in 1 inning. Losing pitcher—Johnson. Umpires—Stewart, Dunn and Magerkurth. Time of game—Two hours four minutes. Attendance—3,317.

Taft vs. Pepsi-Cola

The Taft Athletic Club will meet Pepsi Cola on the Taft Field tomorrow in a double-header, at 1:30.

AIRPORT POOL
Washington's Largest Outdoor Pool
ADULTS, 40c (4c tax).....44c
CHILDREN (under 12) NO TAX.....15c
ADULT SWIM BOOK, $2.50 (40c tax) $2.90
Children's Swim Books $1.00, No Tax.
Owned and Operated by Nat. Airport Corp.
Tested, approved and supervised by the Arlington Health Department. Individual Steel Lockers included in admission.
AIRPORT POOL Hardy L. Pearce, Mgr.
Opposite Washington Airport at South End of 14th St.

Unsuccessful Yale Rowing Coach Stays

By the Associated Press

New Haven, Conn., July 2.—On the theory it isn't Coach Ed Leader's fault that his Yale crews have lost 17 consecutive races to arch-rival Harvard, the Elis' athletic department tonight announced he would be given one more chance.

The rehiring of big Ed, former University of Washington oarsman and Yale rowing boss for 19 years, was reported by Athletic Director Ogden Miller. It ended speculation, widespread in view of recent disastrous campaigns, that the blue was in the market for a new crew coach.

Leader's contract was for one year at approximately the same salary, the amount of which has never been disclosed.

One Dropped

Also rehired was Bob Butler, coach of the 150-pound crews since 1930, but dropped was Charles Hartman, young Washingtonian, who tutored the freshmen for one season. Miller said plans did not call for appointment of a successor to Hartman. Instead, these duties May be assigned to Leader's present staff.

It was reliably reported the decision to retain Leader, none of whose crews have beaten Harvard on the Thames since 1937, hinged on the question of whether a change at this time would do any good.

Even "old blues," who were outspokenly indignant in New London several weeks ago after Harvard's varsity beat Yale for the sixth straight year, and some of the Yale officials who were heard to say they favored a change—though they didn't want to be quoted—admitted Leader's material in recent seasons hasn't been "too good."

Successful at First

The tall, taciturn Leader has been riding Yale launches since the fall of 1922. His first four varsities were undefeated; his 1924 shell won the Olympic championship, and in seven of his first eight years, big Ed's eights beat Harvard in their annual 4-mile classic on the Thames.

Although Leader hopes to build a fighting crew around Bob Wallace, of Wallingford, who rowed No. 2 the past season, the prospects of halting the Crimson tide next June are even now regarded as disquietingly doubtful. Harvard's heavy run of matreial, judging from her most recent clean sweep over the Blue will, barring a miracle, decide the issue.

The Crimson varsity coasted in by better than three lengths in their last encounter and few at Yale would wager the 1942 margin is going to be much smaller.

Junior Nine Open

Northeast Junior want a game tomorrow with a team having a diamond. Call C. P. Brown at Franklin 8065.

Work of the Nats

BATTING

	G.	AB.	R.	H.	2b.	3b.	Hr.	Rbi.	Pct.
Travis	67	269	48	98	18	10	6	50	.364
Kennedy ..	16	25	3	9	0	1	0	3	.360
Anderson..	15	9	1	3	0	0	0	0	.333
Lewis	70	290	47	92	18	6	5	38	.317
Myer	20	34	12	25	3	1	0	8	.298
Vernon ...	54	205	33	61	11	4	5	37	.298
Cramer ..	71	307	45	91	11	3	1	32	.297
Early	47	163	20	46	10	5	5	26	.282
Archie ...	46	189	16	42	6	2	1	15	.264
Evans	16	47	3	12	1	1	0	1	.255
West	19	16	2	4	0	0	0	2	.250
Bloodworth	60	214	26	53	16	2	1	31	.245
Case	68	279	40	67	14	3	1	23	.240
Sundra ...	14	32	3	7	1	0	0	1	.219
Welaj	29	66	9	12	2	0	0	3	.182
Hudson ...	16	42	3	7	2	0	0	4	.167
Chase	16	39	3	6	0	0	0	1	.154
Masterson.	17	11	1	1	0	0	0	0	.091
Leonard ..	17	38	0	2	0	0	0	4	.053
Carrasquel.	19	2	0	0	0	0	0	0	.000
Zuber	13	9	0	0	0	0	0	0	.000
Bolton	7	6	0	0	0	0	0	0	.000

PITCHING

	G.	IP.	H.	Bb.	So.	Gs.	Cg.	W.	L.
Car'squel	19	36⅓	35	17	18	0	0	2	0
Zuber ..	13	31⅓	42	21	19	2	1	1	0
Sundra ..	14	101⅓	109	26	35	12	7	6	4
Leonard .	17	116	134	24	46	15	7	6	9
Masterson	17	45⅔	68	34	28	5	1	2	3
Hudson .	16	123	128	55	61	16	7	5	8
Chase...	16	110⅔	117	53	48	15	5	8	8
Anderson.	15	43	45	32	15	1	0	1	4
Kennedy.	16	76⅔	85	46	15	10	3	2	9

First Marlin Taken at Ocean City

To Frank H. Longenecker, of Lititz, Pa., goes the honors for landing the first white marlin of the season at Ocean City, Md. Cruising on the Lev-Lu with Capt. B. L. Raymond, Longenecker boated a fish measuring 7 feet 10 inches long and weighing 94 pounds. First marlin landed at Ocean City last season came nearly a month later.

Dodgers Trim Stooging Phils, Near Loop Lead

Brooklyn Beats Philadelphia, 9-3, for 11th Time in 12 Starts; Only ½ Game Behind Cards

By the Associated Press

Brooklyn, July 2.—The Dodgers took advantage of their pet stooges, the Phillies, again today, defeating the National League's last place club, 9-3, and moving within a half-game of the idle league-leading St. Louis Cardinals.

Led by Dixie Walker, who slammed out two triples and a single and batted in five runs, the Dodgers counted five runs in the first inning to take their eleventh victory in 12 starts from the hapless Phils.

Frank Hoerst, rookie southpaw, started for the Phils but was taken out after he had filled the bases with one out in the first frame. He was replaced by Walter (Boom Boom) Beck who didn't last much longer. He walked Ducky Medwick to force in a run and then Walker, batting for Joe Vosmik singled scoring two more runs. Wasdell's double scoring Medwick and Walker finished Beck.

Rufus Melton finally put down the uprising and held the Dodgers to nine hits and four runs the rest of the way.

Kirby Higbe started for the Dodgers but was replaced in the fourth inning after allowing the Phils nine hits. Newt Kimball stopped the cellar-dwellers with one hit the rest of the way to get credit for the victory.

Phila.	AB	H	O	A	Brooklyn.	AB	H	O	A
Marnie,2b	5	2	0	2	Reese,ss...	3	0	1	2
L'hiler,lf.	3	2	2	0	Herman,2b.	5	0	3	3
Marty,cf..	3	1	3	0	Reiser,cf..	4	2	8	0
Etten,1b..	1	0	0	0	Lav'etta,3b	3	1	1	3
B'min,1b,cf	4	1	5	1	Medwick,lf.	4	2	2	0
Rizzo,rf...	4	1	3	0	Vosmik,rf..	0	0	0	0
Bragan,ss.	4	1	0	0	Walker,rf..	4	3	1	0
Liv'ston,c.	4	1	7	0	Wasdell,1b.	5	2	8	0
May,3b...	4	1	3	2	Franks,c..	4	2	3	0
Hoerst,p..	0	0	1	0	Higbe,p....	2	0	0	0
Beck,p...	0	0	0	0	Kimball,p.	2	0	0	0
Melton,p..	3	0	0	0					
*Warren..	1	0	0	0	Totals..	36	13	27	8
Totals.	36	10	24	8					

*Batted for Melton in ninth.

Philadelphia	2	1	0	0	0	0	0	0	0	—3
Brooklyn	5	1	0	1	0	2	0	0	x	—9

Runs—Marnie, Litwhiler, Livingston, Reese (2), Reiser (2), Lavagetto (2), Medwick (2), Walker. Error—Livingston. Runs batted in—Benjamin (2), Medwick (2), Walker (5), Wasdell (2), Marnie. Two-base hits—Wasdell, May, Franks. Three-base hits—Walker (2). Double play—Lavagetto to Herman to Wasdell. Left on bases—Philadelphia, 9; Brooklyn, 10. First base on balls—Off Hoerst, 2; off Beck, 1; off Higbe, 2; off Kimball, 1; off Melton, 4. Struck out—By Melton, 7; by Higbe, 1; by Kimball, 2. Hits—Off Hoerst, 1 in ⅓ inning; off Beck, 2 in 0 inning (pitched to three batters in first); off Melton, 9 in 7⅔ innings; off Higbe, 9 in 3⅓ innings; off Kimball, 1 in 5⅔ innings. Winning pitcher—Kimball. Losing pitcher—Hoerst.

Cameo Plays Tavern Today

Cameo Furniture and Little Tavern will play a Washington Post Industrial League game this afternoon at 5 o'clock on the North Ellipse. Manager "Connie" Wyche will depend on Joe Garvey to continue Cameo's winning streak while manager Sam Colie will send Bradley to the mound to try and stop the Furniture men, Jimmy Schwab for Cameo and Knocky Thomas for Little Tavern will be the opposing catchers. All players of both teams are requested to report for the game.

BEAR TOOTH BUTTE
Northwestern Wyoming

COURTESY NORTHERN PACIFIC RY

Enjoy AMERICA

Whether it is scenery or good whiskey, America offers you more. Take Century Club, for example. Nowhere do you find a finer, mellower drink. Here is a whiskey that literally challenges any comparison. Enjoy it—and enjoy America.

THIS WHISKEY IS 5 YEARS OLD
MADE "STRAIGHT" FOR YOU TO ENJOY
CENTURY CLUB
STRAIGHT BOURBON WHISKEY
90 PROOF
DISTILLED AND BOTTLED BY CENTURY DISTILLING CO. PEORIA, ILL.
Marvin & Sneed Sales Corporation, 319 G St. N.W. District 1154

Lynchburg Faces Battle For Va. Title

VIRGINIA LEAGUE STANDING	W.	L.	Pct.
Lynchburg	35	22	.614
Salem	30	24	.556
Petersburg	29	24	.558
Newport News	24	29	.453
Harrisonburg	23	29	.431
Staunton	23	35	.400

Harrisonburg, Va., July 2.—With the mid-season July Fourth doubleheaders only a few days off, Virginia League fans are becoming more and more confident that the champion Lynchburg Senators who have set a fast pace since the beginning of the season are going to have a real fight to retain the top berth.

Manager Guy Lacy's Senators have suffered their share of defeats in recent weeks and the sterling hurlers like Lefty Dick Tate and Ed Galasso are getting knocked off as the other clubs improve. Lefty Eddie Haswell keeps on going, though, having already registered 11 victories.

The Senators can be beaten by a good left-hander, it has been demonstrated recently. In the last series with the lowly Harrisonburg Club, the Senators had a tough battle to salvage one game of the three-game series. Then, a night later, they could get no better than an even break with Staunton.

Salem and Petersburg are having a nip-and-tuck battle to see which one will overtake the Senators. Petersburg lost their stride in one game by losing to Staunton but came from behind last night to outslug the hard-hitting Salem crew. Chief Bender's Newport News crew shown flashes of power and is expected to be in there this week.

The league's big news of the week is that Staunton has signed Gus Tebell, University of Virginia baseball and basketball coach, as manager to replace Hank Hulvey who had piloted the Harrisonburg Turks during the first two seasons of the Virginia League season. Tebell takes charge today.

Softball Games Off Due to Rains

Last night's Capital City League first half bearing championship game involving Kavakos Grill and Fat Boy at Washington Softball Stadium and the scheduled exhibition clash between Clem Stralka's Service Station Redskins and Civil Service were postponed because of rain and wet grounds. Both games will be played Tuesday night.

Tonight's triple header will bring together Adam Hats vs. May Hardware at 6 p. m., Yellow Cab vs. Garvin's Grill in the Capital City League at 8 p. m., and the league leading Greenbelt ten vs. U. S. Aggies at 9:15 p. m. in National Night League play.

Louisville Pilot Fined, Suspended

Columbus, Ohio, July 2 (AP).—George M. Trautman, president of the American Association, today imposed an indefinite suspension and a $50 fine on Manager William Burwell of the Louisville Colonels for his conduct in a game with Toledo last night.

Pitcher Herbert Hash of Louisville was fined $15 and his teammate Ulysses Lupien, a first baseman, was ordered to pay $10 for their part in a series of demonstrations against Umpire Robert Austin.

Manager Burwell's protest of a decision caused bottles and pillows to be thrown in the Louisville Park.

Solomons Island, Md.
J. C. LORE & SONS
Modern Fishing Cruisers
All Powered With Marine Engines
SOL. 2111 BAIT

BOWEN'S INN
FISHING PARTIES
40 ROOMS, BATH
Ph. Sol. 2666 BAIT

Capt. Harry Woodburn
Experienced Guides
MOST MODERN BOATS ON BAY
Ph. Sol. 2101 BAIT

CAPT. RODIE LANGLEY, Jr. & BROS.
Rock and Blue Fish Trolling
Still Fishing—Chumming
7 MODERN BOATS Ph. Sol. 2163

Hollywood, Md.
CLARKE'S LANDING
Overlooking the Patuxent River. A Perfect Setting for a Glorious Week-end
• SWIMMING • CABINS • BOATING • FISHING • DINING • DANCING
Route 5 thru Mechanicsville, turn left at Harper's Corner.
Hollywood, Md. Leonardtown 119-F-2

Benedict, Md.
HENDERSON
Hotel and Restaurant—Benedict, Md.
SEAFOOD AND CHICKEN DINNERS
Clean motor and row boats for fishing parties. Rooms overlooking water for $7.00 per week.
CALL MECHANICSVILLE 20F4

Breezy Point, Md.
BREEZY POINT BEACH
VIA MARLBORO—37 MILES
Finest Bathing, Fishing, and Splendid Picnic Groves.
Boats Available at All Times From Our Private Harbor
—DANCING—
Phone Prince Frederick 50 F-3
CREAM OF THE BAY

Ocean City, Md.
LANKFORD Special Rates
On Boardwalk, Comfortable Rooms, with or without Bath; garage. M. B. Quillin, Prop.

* Dependable, late-model used cars are easy to find in The Post's 'Best Buys'

A contrary car can keep you in hot water all the time. It never fails to develop trouble at the most awkward moments!

And it isn't necessary, you know. There are scores of smooth-running, used cars listed this morning in The Post classified section . . . a page of the "Best Buys" to be found at Washington's leading used car dealers. The Post simplifies the reading of these columns by arranging all the cars in each price group under one heading, with the makes in alphabetical order.

If your car shows symptoms of old age, trade it in now!

Consult "Today's Best Buys in Used Cars"—in Post Want-Ads!

Long-Hitting Todd Wins Western Amateur Medal With 141

Dallas Star 1 Over Par at Broadmoor

Defending Champion Ward Shoots 142; Tennis Pro Vines Squeezes in at 156

By the Associated Press

Colorado Springs, July 2.—Harry Todd, a big dead-panned Texan who wallops the ball off the tee, won the medal in the forty-second annual western amateur golf tournament at mountain-shadowed Broadmoor today with 71—70—141.

The Dallas star's two-day trip in one stroke over par across the 6,622-yard course opened his campaign for the championship he won at Oklahoma City two years ago. He was low amateur at the National Open this year at Fort Worth.

Defending Champion Marvin (Bud) Ward, of Spokane, although he did not have to qualify for the 32-man match play bracket beginning tomorrow, was second to Todd with a fine 71—71—142 on the wind and rain whipped course.

Evans Qualifies

Two of five Stanford University golfers, who qualified—Dee Replogle of Oklahoma City, and Ray Brownell of Montery, Calif.—were deadlocked at 145 with Verne (Spec) Stewart of Albuquerque, N. Mex., a former Stanford player.

Chick Evans, ruddy-faced Chicagoan who has been playing in this meet since 1906, qualified safely with 75-78, 153. He has missed only one tournament in 35 and has won the crown eight times.

Tennis Professional Ellsworth Vines, of Pasadena, Calif., squeezed in with two others at 156, the maximum for qualification. The three other Stanfords getting by were Gordon Hough, San Francisco, 146; Frank Tatum, Los Angeles, 152, and Warren Berl, San Francisco, 153.

Repogle, Brownell and Berl were on the Stanford four-man team which set a new record of 580 strokes at the national intercollegiate last week. Brownell was runner-up for the individual title. He led at the halfway mark yesterday with a par 70. The best comeback was made by Marshall Carlson, handsome University of Toledo player, who sliced 10 shots off his 80 score of yesterday for a two-day mark of 150. Also at 150 was Frank Stranahan, 18-year-old trans-Mississippi champion from Toledo.

Crooner Bing Crosby, who shot a 76 yesterday, had to catch a train today for Hollywood to do his radio broadcast.

U. of Richmond Will Schedule Night Football

By the Associated Press

Richmond, Va., July 2.—The City Stadium board's decision to equip the local playing field with lights for night football and baseball brought immediate response today from Glenn F. Thistlethwaite, director of athletics at the University of Richmond who announced that several of Richmond's home football games, including the University of North Carolina game on November 8, would be played under the lights.

The board voted to install the lights at a meeting held here yesterday. At the same time they voted to add 1,000 additional steel bleachers to the present seating facilities, thus increasing the stadium's seating capacity to over 12,000 permanent seats. The total cost of both additions will approximate $12,500.

Coach Thistlethwaite is planning to play as many of his home games at night as possible.

"I think," he said, "that we will start things off by playing Randolph-Macon at night on September 27, our opening home game. I may also switch one or two of my next home games, Washington and Lee, V. M. I. and Hampden-Sidney, to night games also, and I definitely shall play Carolina at night here November 8."

The shifting of the Carolina game will relieve many Virginia football fans who were at a loss as to what to do on that date, with William and Mary playing V. M. I. at Williamsburg and Virginia entertaining Washington and Lee at Charlottesville. Now they will be able to select an afternoon game at one of the two points and see the Carolina-Richmond game at night as well.
closing Dotted Swiss.

Greenbelt Open

The Greenbelt unlimited team wants a Saturday game for its own diamond at Greenbelt, Md. Call Greenbelt 2721 during the day or Warfield 9493 after 8 p. m.

Featherweight Division Has Another Champ

Associated Press WIREPHOTO

Richie Lemos, Los Angeles Mexican, holds up his hands and wears a big grin after knocking out Petey Scalzo, the National Boxing Association featherweight champion, Tuesday night in Los Angeles. He flattened Petey in the fifth round after turning southpaw

Army vs. Navy Match Heads Golf Schedule

The annual July 4 match at Army-Navy Club with the Army members vs. the Navy is the feature event on the intra-club golf schedule for tomorrow, second of the three big holiday weekends.

Pairings were announced yesterday for the Service Club encounter with 32 players on each team. Play begins at 8:40 a. m. The Gibbins Trophy Handicap Tournament also is on the card.

The usual Flag tournaments are the most popular events at the other clubs.

The country club schedule:

Argyle—Flag tournament.

Beaver Dam—President's Cup; driving, approaching and putting contests.

Belle Haven—First round of match play in Gazette trophy.

Bradley Hills—Handicap tournament.

Bannockburn—Flag Tournament; mixed foursome firecracker tournament.

Chevy Chase—Hungarian Cup.

Columbia—Best ball, two ball.

Congressional—Wiffy Cox Tournament, 5-6 point event.

Indian Spring—Flag Tournament; team match with Kenwood Sunday.

Kenwood—Field Day; Two-man team play, 36 holes medal.

Manor—Nine-best holes handicap play; ladies sweepstakes, driving contest.

Washington—Flag Tournament.

Woodmont—Special Holiday tournament.

First Tee

8:40, Hickey and MacIntiah (A) vs. Frost and Manning (N); 9:45, McInerney and Russell (A) vs. Lowe and partner (N); 8:50, Dale and Whitmore (A) vs. Maxwell and Workman (N); 8:55, King and Ramsey (A) vs. Yando and Stone (N).

9, Heiss and Young (A) vs. Pearson and Boone (N); 9:05, Burton and Buchanan (A) vs. Grenwood and Bozart (N); 9:10, Steele and Gibbins (A) vs. Sears and Clifford, Jr. (N); 9:15, Dyer and Elliott (A) vs. Bishop and Yeager (N); 9:20, Dunning and Barton (A) vs. Earnhart and Yates (N).

Tenth Tee

8:40, Ferwarder and Albright (A) vs. Fang and Farnum; 8:50, Raasen and Holtzman (A) vs. Jones and Bell (N); 8:55, Hoppock and Macates (A) vs. Brady and Clifford (N).

9, Rockey and Wessel (A) vs. Gill and Foy (N); 9:05, Perrin and Reese (A) vs. Cooper and MacAtee, Jr. (N); 9:10, Turner and Bruce (A) vs. Gordon and McCoy (N); 9:15, Doyle and Meyer (A) vs. Drury and Stahr (N); 9:20, Nash and partner (A) vs. Sharpe and Hall (N).

D. C. Golfers Face Heavy July Slate

The tournament golf schedule for the amateur, pros, juniors and women golfers of the District cannot match the championship-a-day-pace of the preceding month but there is ample competition already booked, plus the usual added starters.

For the pros the big event of the month is the Jimmy Roche Open in Baltimore Monday, July 14, with $100 added to the purse. Wiffy Cox announced the additional prize money and that entries close July 10 with Charles Betschler at Hillendale. The entry fee will be $5 for pros and $3 for amateurs.

Elkridge also will be host to the Maryland Open Championship July 22 for a purse of approximately $300.

Two Mixed Ball Events

Two mixed two-ball tournaments are on the schedule, the Maryland State event at Columbia July 9, and the District Golf Association affair July 15 at Congressional. Dr. R. A. Keilty and Mrs. Ralph W. Payne have promised more than 100 teams for the former event.

The Middle Atlantic Junior Championship, open to boys of member clubs of the association is booked for Tuesday at Woodmont, over the usual 36-hole medal play route. Dr. W. C. Barr is accepting entries at Woodmont. The age limit is under 21. The other junior tournament is the Maryland Junior Open, for which caddies and young pros are eligible, July 15 at Baltimore C. C.

For the women golfers the annual Post Cup A and B tournaments at Manor and Congressional are featured on July 21 while the Duffers' play will be held at Kenwood July 11.

The annual intercity match between the all-star amateurs of Washington and Baltimore is the late-month feature at Manor, July 27, while a Maryland State pro-amateur will be held at Manor on the 16th, the three-tournaments-in-one type.

Washington will have an interest in both national tournaments, Mel Shorey in the National public links the following week at Spokane, Wash. M. W. W.

Denver Middleweight Dies of Brain Injury

Denver, July 2 (AP).—Boxer Roy (Jack) Gillespie, 25, Denver middleweight, died today of a brain injury physicians said he suffered Monday night in a fight with Jack Chase, who fights under the name of Young Jack Louis. Louis has been under technical custody pending an investigation.

Spartan Girl Advances in College Golf

By the Associated Press

Columbus, Ohio, July 2.—Marjorie Row, a Detroit sophomore at Michigan State, moved into the semifinals of the Women's National Intercollegiate Golf Tournament today by defeating Betty Mackemer, a Peoria, Ill., student at Rollins College, 2 and 1, in an 18-hole match.

Miss Row shot the 17 holes in two under par and now is eight under for 48 holes of tournament play.

She next meets Eddell Wortz, of Fort Smith, Ark., representing Stephens College, who triumphed, 5 and 4, over Betty Putnam, of Oregon, Ill., a university of Arizona entry.

Eleanor Dudley, of Chicago, University of Alabama coed and former Western junior champion, reached the semifinals with a 6 and 4 win over Martha Dakin, of Lebanon, Ohio, a student at Miami (Ohio) University.

Miss Dudley, cofavorite with Miss Row, was four under par for the 14 holes, scoring five birdies on the front nine for a 36 to equal men's par and getting another birdie on the tenth.

Miss Dudley meets Frances Ann McCanna, of Rockford, Ill., a student at St. Mary of the Woods College, Terre Haute, Ind., in this afternoon's semifinal.

Miss McCanna reached the next to last round by a 4 and 3 victory over Alberta Little, of Owensboro, Ky., Rollins College coed.

Clay Is Optioned

Rochester, N. Y., July 2 (AP).—Dain Clay, Rochester Red Wing (I. L.) Outfielder, has been optioned to Decatur, Ill., in the Three-Eye League, President Oliver French said today. Clay, who batted .350 with Decatur last season, has been unable to hit International League pitching consistently.

Saturday Race Bid Refused by West Lanham

Edward L. Mahoney, president of the West Lanham (Md.) Speedway, yesterday was offered Saturday nights, in addition to Tuesdays, as a racing date for midget automobiles.

Racing Director Walter Stebbins, flattered at the composite attendance figures of 13,100 for the first two 8-race cards at West Lanham, opened the way to this offer.

Mahoney, apprised that he would be unable to line up the number and caliber of drivers and cars featured on his Tuesday night programs for Saturday nights refused the bid.

"We've been too generously supported to offer anything but the best," Mahoney declared," and we'll continue on a Tuesday night basis until further notice.'

The Saturday night date was made available when the Cedarhurst (L. I.) Speedway, which also operates on Saturdays, offered to split its talent with the new raceway.

Stebbins announced that both Bill Schindler and Ernie Geseel, who were unable to compete in Tuesday nights feature because of damaged machines, would be back in the field Tuesday.

Gladchuk Signs Giants Contract

New York, July 2 (AP).—Chet Gladchuk, all-America center on Boston College's undefeated 190 football team, today signed to play with the New York football Giants.

Gladchuk was No. 1 on Pittsburgh's draft list, but the Giants gained negotiation rights in a trade that sent Len Barnum to the Steelers.

Don Heinicke To Participate In Takoma Run

With receipt of the entry of Don Heinicke, 1939 and 1940 winner, the fourteenth annual D. C. Recreation Department—Takoma Park Citizen's Association 10-mile run on the Fourth promises to be one of the most interesting in history.

Dick Tennyson, who has directed the annual dash from near Alexandria to Takoma Park since its start, also announced yesterday that Joe Sullivan, of the Shanahan A. C. in Philadelphia will also be in contention.

Spectators at last year's finish will remember the terrific stretch battle between Heinicke, of Baltimore's Stonewall Club, and Sullivan. The pair came to the wire neck and neck, Heinicke winning by no more than an arm's length. The victor's time was 56 minutes, 8 seconds and Sullivan's was only 1 second more.

Entries from 16 States have already been received by race officials, ranging from North Carolina to Illinois. Among these are Washington's own Mike Lynch, the 56-year-old veteran who won the race in 1937, and "Pop' Horn, of Baltimore, who has never missed participation in the event.

Sorenson to Albany

Albany, N. Y., July 2 (AP).—The Albany Senators, of the Eeastern League, announced today the outright purchase from Riverside, of the California League, of Einar Sorenson, 27-year-old infielder. Sorenson, a second baseman, has been a member of the Cincinnati Reds farm system for several seasons.

Chicago May Get Nova-Louis Bout

New York, July 2 (AP).—The possibility arose today that the September heavyweight title bout between Joe Louis and Lou Nova may be shifted to Chicago or Detroit.

Promoter Mike Jacobs informed Nova's manager, Ray Carlen that he had received offers to stage the fight in the two Midwestern cities, and that Illinois Commissioner Sheldon Clark and Michigan Commissioner John Hettche both had written him letters asking that the fight be put on in their territories.

Stay popular—with Mum for Men!

At last! A masculine deodorant designed for quicker, easier application—for effective, all-day protection!

Mum for Men is a masculine deodorant—instantly effective—and specially designed for speedier, easier application! A quick dab under each arm—takes only 30 seconds to apply—and you're safe from underarm odor all day. Remember your bath takes care of past perspiration—*Mum for Men* prevents risk of underarm odor to come—*without stopping perspiration.* Harmless to shirts—won't irritate your skin. *See your druggist.*

Get MUM FOR MEN Today!

LEARN TO SWIM FOR SAFETY

REGULAR ADMISSION PRICE OF 40c PLUS 4c TAX FOR ADULTS AND 15c FOR CHILDREN OR USE OF REDUCED RATE 10-SWIM CARD FOR ADULTS AT $2.50 PLUS 40c TAX OR USE OF 10-SWIM REDUCED RATE CARD FOR CHILDREN UNDER 12 YEARS AT $1.00 ENTITLES PATRONS TO RECEIVE

DAILY EXCEPT SAT., SUN. AND HOLIDAY DURING THE MONTH OF JULY

SWIM CLASSES

Children UNDER 19 YRS. → 10 to 10:30 A.M.

10:30 to 11 A.M. → Adults

AND

7 TO 7:30 P. M. MON., WED., FRI., AS A SPECIAL COURTESY TO PERSONS EMPLOYED DURING THE DAY

THIS MAGNIFICENT POOL WITH SAND BEACH ADJOINING IS OPEN EVERY DAY FROM 9:30 A. M. TO 11:30 P. M. PRICE OF ADMISSION INCLUDES PRIVATE LOCKER AND FREE CHECKING OF VALUABLES. ACCOMMODATIONS FOR 4,000.

SWIMMING IS HEALTHFUL

Of Kentucky's finest Bourbons this is the CREAM

Cream of Kentucky

THE "DOUBLE-RICH" BOURBON SCHENLEY DISTILLERS CORPORATION, N.Y.C.

The Perfectly BALANCED Blend

GOING TO BEAT THE BAND

1. A resounding success... that's what Carstairs White Seal is! Leaping ahead in popularity as the months roll by. *Ten times* as popular as it was a year ago! Did you ask, *"Why?"*...

2. You'll find the reason for this whiskey's rise—right inside the bottle. A perfect balance of all the qualities the keenest whiskey critic could desire. And *that's* no accident.

3. You see, Carstairs' own scientific method of "balanced blending" combines rich flavor and light body... mildness and heartiness... into the smoothest, mellowest drink you ever raised to your lips!

4. Get acquainted with Carstairs White Seal today. It's truly "The Perfectly Balanced Blend"... yours at a budget-balancing price. *Made by Carstairs... a name of character since 1788.*

THE MAN WHO CARES SAYS:

CARSTAIRS White Seal

Blended Whiskey, 86.8 Proof. 75% Grain Neutral Spirits. Carstairs Bros. Distilling Co., Inc., Baltimore, Md.

Glitter Girl Wins Charles Town Feature in Stretch Duel

Victor Pays $13; Remolee Finishes 3d

Engle's Charm Loses In Final Ten Yards; Martinez Goes to Whip to Keep Lead

By Walter Haight

A Staff Correspondent

Charles Town, W. Va., July 2.—In a thrilling stretch battle, J. B. Royston's Glitter Girl headed out the Guilford Farm's Engle's Charm here today. The race was the Leesburg Purse, a struggle of six and a half furlongs which drew a field of seven. Just as it appeared that Jockey Sammy Palumbo was going to get Engle's Charm up to win, Jockey A. F. Martinez applied the whip to Glitter Girl and she stuck to her running guns in the final ten yards. Third money went to J. E. Simmons' Remolee.

The track was visited by a heavy storm that ended the local heat wave and left the track in sloppy condition. Glitter Girl turned in the fair time of 1:22 3-5 and returned $13 to her backers. Red Idol, the favorite in the race, was off poorly and finished in fourth position.

Martinez rode Glitter Girl as if his very life depended on the outcome. He jumped the filly into the lead at once and never stopped riding. Palumbo steadied Engle's Charm early, took him out for racing room and then began wearing down the leader. But in the final strides, Glitter Girl refused to give ground. The judges called for the picture and there she was with her head in front.

Jockey Willie Kelly put up one of his best rides to win the first race with Gay Prank, a $4 shot. With Roving Eye apparently headed for victory, Kelly brought the favorite up on the inside and whipped into victory. Notoriety was third.

Bouncalong, a newcomer here, took the second race and started a $129.20 daily double. Under Joe O'Malley's handling, Bouncalong drove home ahead of Wale Signal and Cut Emerald. Wale Signal was backing in the gate when the start came and had little chance. Counsuello won the third race, paying $23.20.

Real Boy, owned by Danny Galotta, of Washington, D. C., won the fourth race under a strong ride by Jockey Albert Vesseli. The son of Caruso and Real Lady paid $7.20.

Charles Town Charts

Wednesday, July 2, 1941—By Walter Haight.
WEATHER, THREATENING; TRACK, FAST.

FIRST RACE—About 4½ furlongs. Purse, $500; claiming. For 3-year-olds and upwards. Start good. Won driving; place same. Went to post at 2:31. Off at 2:32. Winner, C. B. Phillips' b. f. (4), by Happy Argo—Mischief. Trained by J. Arthur. Value to winner, $350; second, $75; third, $50; fourth, $25. Time, 0:51.

Horses	Jockeys	Wgt.	Post	Start	¼	½	Stretch	Finish	Straight
GAY PRANK	(W. Kelly)	110	1	4	3hd	3d	1hd	1n	$1.20
ROVING EYE	(Root)	112	2	3	1d	1½	2½	2½	7.70
NOTORIETY	(Bleitzacker)	113	7	1	2½	2½	3d	3d	4.70
FORTUNATE BOOP	(Dufford)	111	5	5	4½	4d	4hd	4hd	23.50
RAY LIGHT	(Scocca)	104	4	7	6d	6hd	5d	5d	23.90
BLUE PRELUDE	(Vessell)	113	6	2	5½	5½	6d	6d	11.80
MISS MUD	(Martinez)	104	3	6	7	7	7	7	4.60

Two-dollar mutuels paid—GAY PRANK, $4.00, $3.20, $2.80; ROVING EYE, $6.60, $5.20; NOTORIETY, $3.40.

GAY PRANK, off in first flight, saved much ground, responded when placed to drive, came up in close quarters and Kelly put up a brilliant finish. ROVING EYE was hard ridden while setting pace and barely failed to last. NOTORIETY was strongly handled while racing on outside and closed willingly. FORTUNATE BOOP showed even effort.

SECOND RACE—About 7 furlongs. Purse, $500; claiming. For 4-year-olds and upward. Start bad. Won driving; place same. Went to post at 3:04½. Off at 3:05½. Winner, P. McGovern's b. g. (4), by Whiskalong—Surrey Lane. Trained by G. Daly. Value to winner, $350; second, $75; third, $50; fourth, $25. Time, 1:29½.

Horses	Jockeys	Wgt.	Post	St.	¼	½	Str.	Fin.	Straight
BOUNCALONG	(O'Malley)	115	8	2	4hd	3½	2½½	1n	$2.10
WALE SIGNAL	(W. Kelly)	110	3	5	5d	4d	4d	2d	2.10
CUT EMERALD	(Scott)	105½	4	1	1hd	1½½	1hd	3d	8.40
SAIL BY	(Martinez)	110	2	3	2d	2½½	3d	4d	6.50
CANTAMORE	(Palumbo)	115	7	6	6d	6d	5½½	5d	10.80
DOMANIO	(Woodstock)	115	6	4	3d	5d	6d	6d	8.20
LAPIS	(Bocson)	104½	1	8	7d	7d	7½	7½	92.10
PRINCE KHAYYAM	(Haber)	115	5	7	8	8	8	8	37.10

Two-dollar mutuels paid—BOUNCALONG, $6.20, $4.00, $2.60; WALE SIGNAL, $3.20, $2.40; CUT EMERALD, $3.60.

BOUNCALONG, off in first flight, worked way around on outside and responded to good handling to win under drive. WALE SIGNAL was unprepared for start, was hard ridden and closed willingly. CUT EMERALD set early pace, shook off SAIL BY and weakened. SAIL BY was hard handled while closest to pace and stopped.

THIRD RACE—Six and one-half furlongs. Purse, $500; claiming. For 4-year-olds and upward. Start good. Won handily; place driving. Went to post at 3:33. Off at 3:33½. Winner, J. V. Stewart's ch. m. (6), by Wise Counsellor—Asurita. Trained by C. Hanford. Value to winner, $350; second, $75; third, $50; fourth, $25. Time, 1:23.

Horses	Jockeys	Wgt.	Post	St.	¼	½	Str.	Fin.	Straight
COUNSUELLO	(Root)	107	1	3	2hd	2½	3d	1d	$10.60
VANTRYST	(Eversole)	118	5	1	3d	1d	1d	2½	2.00
SCHLEY GOREE	(C. Wright)	109	7	8	7d	3½	3d	3½	8.00
TAVERN	(Palumbo)	114	6	4	5d	5½½	4d	4d	4.50
FRANK H.	(W. Kelly)	122	4	7	8	7d	6d	5½	4.10
BALKANESE	(C. Kirk)	118	8	5	4hd	4d	5d	6d	8.30
CELTIC LEGEND	(Martinez)	105	3	2	1d	6d	7d	7d	26.50
ACE OF TRUMPS	(Haber)	114	2	6	6hd	8	8	8	14.50

Two-dollar mutuels paid—COUNSUELLO, $23.20, $10.80, $6.40; VANTRYST, $3.80, $3.40; SCHLEY GOREE, $4.20.

COUNSUELLO shook off CELTIC LEGEND, raced head and head with VANTRYST and disposed of latter to draw out. VANTRYST was in thick of forward contention from start and closed willingly, but was no match for winner. SCHLEY GOREE raced on outside and finished on own courage. TAVERN bumped BALKANESE approaching stretch and both stopped.

Daily Double, BOUNCALONG and COUNSUELLO, Paid $129.20

FOURTH RACE—Six and one-half furlongs. Purse, $500; claiming. For 3-year-olds. Start good. Won driving; place same. Went to post at 4:04. Off at 4:05. Winner, D. Galotta's b. c. (3), by Caruso—Real Lady. Trained by V. Arthur. Value to winner, $350; second, $75; third, $50; fourth, $25. Time, 1:23½.

Horses	Jockeys	Wgt.	Post	St.	¼	½	Str.	Fin.	Straight
REAL BOY	(Vessell)	110	5	1	1n	1½½	1d	1d	$2.60
SMART LAD	(C. Kirk)	113	8	4	5d	4d	3d	2½½	5.90
WENUIT	(W. Kelly)	110	3	3	2d	2½½	2hd	3d	8.40
COCKLEBUR	(O'Malley)	110	4	5	3½½	3d	4d	4½	7.40
LANELAN	(Scocca)	105	1	7	6d	6d	6d	5d	34.80
KENNET	(Root)	110	7	2	4½	5d	5½	6d	1.60
MISPRINT	(Bernhardt)	107	3	8	8	8	8	7d	50.70
DRAGON WATCH	(Grant)	109½	6	6	7d	7d	7hd	8	58.20

Two-dollar mutuels paid—REAL BOY, $7.20, $3.40, $3.20; SMART LAD, $5.40, $3.60; WENUIT, $3.00.

REAL BOY, going in greatly improved form under energetic handling, disposed of WENUIT to open good lead and was kept to drive to end. SMART LAD came through on inside to improve position and closed gamely. WENUIT was strongly handled and weakened. COCKLEBUR had early speed. KENNET appeared to be listlessly handled and can do much better.

FIFTH RACE—About 4½ furlongs. Purse, $500. For 3-year-olds and upward. Start good. Won driving; place same. Went to post at 4:33½. Off at 4:33. Winner, J. E. HUGHES' b. m. (7), by Distraction—Portage. Trained by H. M. Hughes. Value to winner, $350; second, $75; third, $50; fourth, $25. Time, 0:51.

Horses	Jockeys	Wgt.	Post	St.	¼	½	Stretch	Finish	Straight
DASHING DOE	(Eversole)	111	1	3	4½	2½½	1½½	1d	$3.50
LIGHT OF MORN	(Martinez)	107	7	1	3hd	1½	2½	2d	2.60
ROMAN BOY	(Napier)	124	5	2	1½	1d	3½½	3d	2.00
TIME PASSES	(Bleitzacker)	114	3	7	6½	4d	4½½	4d	10.40
TIME HER	(Churchill)	119	2	3	3hd	5d	5d	5d	†3.40
STAR STREWN	(O'Malley)	110	4	6	5	6d	6d	6d	20.30
PHAIR YDLER	(Scocca)	105	6	4	2d	7	7	7	†

†Mrs. George C. Rawlings entry.

Two-dollar mutuels paid—DASHING DOE, $9.00, $3.40, $3.00; LIGHT OF MORN, $4.00, $3.60; ROMAN BOY, $3.40.

DASHING DOE saved ground on inside, took command when ROMAN BOY ran out and continued willingly to end. LIGHT OF MORN closed with good energy. ROMAN BOY went to front on backstretch and ran out entering stretch, finishing on outside of track. TIME PASSES saved ground and closed gamely.

SIXTH RACE—Six and one-half furlongs. Purse, $700; allowances. For 3-year-olds and upward. Start good for all but RED IDOL. Won driving; place same. Went to post at 4:49. Off at 5:00. Winner, J. B. Royston's br. f. (3), by Lucullite—Rumbug. Trained by D. Chamblin. Value to winner, $525; second, $100; third, $50; fourth, $25. Time, 1:22⅘.

Horses	Jockeys	Wgt.	Post	St.	¼	½	Str.	Fin.	Straight
GLITTER GIRL	(Martinez)	107	3	1	1½½	1d	1½½	1n	$5.80
ENGLE'S CHARM	(Palumbo)	114	7	3	4d	3hd	2d	2d	4.80
REMOLEE	(Bleitzacker)	116	5	2	2hd	4d	4d	3d	8.60
RED IDOL	(W. Kelly)	118	6	6	5d	5d	3d	4d	1.90
RIPPLING ON	(Napier)	110	4	4	3hd	6d	6d	5d	13.50
GIGGLE LEE	(Scocca)	118	1	5	6hd	6d	5d	6d	5.30
WELSH LAD	(Root)	118	2	3	7	7	7	7	11.10

Two-dollar mutuels paid—GLITTER GIRL, $13.00, $6.40, $4.20; ENGLE'S CHARM, $6.20, $4.20; REMOLEE, $3.60.

GLITTER GIRL forced to front at once, drew out and was kept to punishment through stretch to last ahead of ENGLE'S CHARM. The latter was steadied early, came out for racing room and hung right at close. REMOLEE was forward factor from start and weakened through stretch. RED IDOL had no chance with start and made up some ground.

SEVENTH RACE—One and one-sixteenth miles. Purse, $500; claiming. For 3-year-olds and upward. Start good. Won easily; place driving. Went to post at 5:26½. Off at 5:27½. Winner, Mrs. C. E. Willson's b. g. (8), by Singlefoot—Brandon Beth. Trained by C. G. Wolford. Value to winner, $350; second, $75; third, $50; fourth, $25. Time, 1:52⅘.

Horses	Jockeys	Wgt.	Post	St.	¼	½	¾	Str.	Fin.	Straight
CHANNING	(Root)	117	4	3	2d	2d	1d	1d	1d	$3.30
DONABOY	(Leyland)	110	7	6	5hd	3d	3d	2d	2d	4.30
KIRK ON	(C. Wright)	108½	3	2	1d	1hd	2d	2½	3½	7.90
BUD'S KING	(Woodstock)	117	6	5	4½	5½½	6d	6½	4hd	42.40
SEA FINN	(Palumbo)	112	2	4	6d	7d	7d	7d	5d	1.60
PRAIRIE BOY	(Scocca)	117	1	1	3½	6½	5hd	4½½	6d	29.90
MISS PILGRIM	(F. Kelly)	114½	5	7	7d	4hd	4½	5hd	7d	9.30
SIR KSAR	(W. Kelly)	110	8	8	8	8	8	8	8	18.20

Two-dollar mutuels paid—CHANNING, $8.60, $4.40, $3.20; DONABOY, $5.60, $4.40; KIRK ON, $3.80.

CHANNING, much the best, came to inside of KIRK ON to take command and drew out to win easily. DONABOY gained gradually and closed willingly. KIRK ON went to front at once, was under hustling tactics and tired. BUD'S KING was a beaten-off fourth.

EIGHTH RACE—One and one-eighth miles. Purse, $500; claiming. For 3-year-olds and upward. Start good. Won driving; place same. Went to post at 5:56½. Off at 5:57. Winner, J. E. Colvin's b. m. (5), by The Nut—Noon Tide. Trained by R. S. Bowman. Value to winner, $350; second, $75; third, $50; fourth, $25. Time, 1:59⅘.

Horses	Jockeys	Wgt.	Post	St.	¼	½	¾	Str.	Fin.	Straight
LYDE	(Dufford)	110	6	2	1d	1d	1½½	1½½	1n	$2.20
OLIVILO	(Cardoza)	107	1	1	2d	2½½	2d	2½½	2d	3.30
MOROCCO D.	(Palumbo)	118	3	4	3d	3d	3d	3½	3½	3.10
LAST SCAMP	(Eversole)	107	2	3	4hd	4hd	4hd	4hd	4d	8.70
BRIGHT GEM	(W. Kelly)	110	4	5	5	5	5	5	5	5.40

Two-dollar mutuels paid—LYDE, $6.40, $3.20, $2.40; OLIVILO, $4.80, $2.80; MOROCCO D., $2.80.

LYDE took lead at once, set good pace and was shaken up in stretch to hold OLIVILO safe. The latter was well handled throughout, but hung in final 70 yards. MOROCCO D. closed with good energy. LAST SCAMP was well placed early and weakened.

Aqueduct Results Yesterday

FIRST—Five furlongs; purse, $1,500; claiming; for maiden 2-year-olds.
Battle Lark, 119 (E.Arcaro) 2.90 2.40 2.20
Sunburst, 114 (R.Denese)..... 3.50 3.10
Quatre Belle, 110 (W.C.Ruff)..... 6.50
†Great Hurry, Bundling, Pine Cliff, Flaming Glory, Spotswood Girl and †Cliath also ran. Time, 1:01⅕.
†Wheatley Stable and J. Fitzsimmons entry.

SECOND—Six furlongs; purse, $1,500; claiming; for 4-year-olds and upward.
Night Alarm, 119 (A.Robertson).
4.00 3.20 2.00
Neap, 115 (C.Bierman)..... 5.80 4.70
Ken's Pep, 115 (A.Gray)..... 7.70
†Goal, †Eleven Wall, Glorious Pat, Jack Fly and Rugged Rock also ran.
†G. W. Hoblin and H. L. Stryker entry.

DAILY DOUBLE PAID $14.70.

THIRD—Six furlongs; purse, $1,500; claiming; for 3-year-olds and upward.
Toddle Top, 116 (Wright) 36.30 10.90 4.90
Greek Goddess II, 105 (McCreary)
12.10 4.50
Ballast Reef, 118 (Wall)..... 3.20
Sir Bevidere, Maydig, Storm Orphan
FOURTH—Five and one-half furlongs; purse, $1,500; allowances; for 2-year-olds.
Home Wolf, 116 (R'lson) 3.50 2.70 2.10
Airy Goer, 116 (Arcaro)..... 3.90 3.00
Doctor Bodine, 119 (Vail)..... 2.90
Bold Emblem, †Trierarch, †Hard Blast †Belair Stud and Wheatley Stable entry.

FIFTH—Six furlongs; purse, $2,000 added; Graded Handicap Class C; 3-year-olds and upward.
Great Albert, 122 (Arcaro) 8.50 5.10 2.50
Springwood, 115 (Skelly)..... 4.60 3.00
Sunspino, 113 (McCreary)..... 3.10
Millbriar, Itabo, Town Boy also ran. Time, 1:12.

SIXTH—Six furlongs; purse, $1,500; claiming; for 3-year-olds and upward.
Vivacious, 108 (Roberts).. 5.50 3.30 2.60
Shadows Pass, 124 (Arcaro).. 3.40 2.80
Bozart, 124 (Robertson)..... 2.80
Rose Lucky and Last Frontier also ran.

SEVENTH—One and one-sixteenth miles; purse, $1,500; claiming; for 3-year-olds.
†Giraffe, 120 (R'erison).. 3.70 2.50 2.30
Belfry Chimes, 108 (Skelly)..... 5.30 3.00
†Thrift, 112 (McCreary)..... 2.30
Sea Fever, Scaramouch, Sergeant Bob, Horticulturist also ran. Time, 1:48.
†J. M. Roebling and Mrs. A. Schuttinger entry.

Bill Bennings

At The Post

Selections at Charles Town

Dear Al:

Spinach, the once great ace horse, sold for $50 here yesterday. He was put on the block in an auction sale conducted by C. M. Feltner. While the crowd was interested in the 14-year-old gelding there was no great desire to buy him. After a bid of $35, Chris Greer, of Upperville, Va., named $50 and Spinach was knocked down at that price. He was sold by T. T. Mott, Washington sportsman, who had offered him for a song to his previous owners for whom Spinach won purses totalling $127,320. The men who made the money out of Spinach apparently did not want to feed the veteran. Mott came by Spinach in a claiming race. Spinach's new owner said that he would not attempt to race him. The action proved a dud. Although nine horses were offered at the sale, only two were sold. Red Duke went to G. O. Russell for $240 and Judith C. was taken by S. D. Quarles for $185 . . .

Horsemen with charges unsuited for races programmed for the final three days of the Charles Town Jockey Club's 48-day Spring-Summer meeting, are beginning to ship out for Hagerstown, where, on Tuesday of next week, the Hagerstown Fair Association's 10-day meeting gets under way. Perhaps the majority of the horses which have raced here will be campaigned at Hagerstown, and later in the Maryland half-mile season at Bel Air, Cumberland, Marlboro and Timonium. H. O. Wilt, who has campaigned a modest but successful stable of horses for a number of years, has announced his intention of retiring from the game. He will offer his four horses—Tavern, Lead Please, Morocco D and Trixie Lass—for sale Friday morning. These horses have been trained by J. Hummer, and Tavern and Morocco D are winners at the meeting. Condition books for the coming meetings at Hagerstown and Bel Air are being distributed here among horsemen planning to operate at these meetings. Entries for the Hagerstown races will be taken at Charles Town each morning by William Daly. This is a move on the part of Harold Bester, manager of the Hagerstown Association, to make things as convenient as possible for horsemen who will stable here and ship their horses to Hagerstown by van for races in which they are entered. See you on the rail.

BILL.

First race—CLIFTON'S DAWN showed excellent speed in winning at this meeting and appears to have found another favorable spot. **PRISON SHIP** is better than generally rated and belongs close with these. **HI TOOTS** will be a factor if taken off the reserve list.

Second race—PEPPERY was almost knocked down at the first turn last out and still finished second. With better racing luck this one will win. **CAIDON** seems to be racing into form and will be a threat despite the high weight. **KENNER** for the show end.

Third race—OF COURSE failed to run her race last out, but is likely to come back with a strong effort over an off track. **NIJINSKY** is a doubtful starter but will be in the thick of the struggle if sent postward. **CHIVES** for the minor award.

Fourth race—RED WINGS has plenty of speed and will have an outside position if in action. Looks like a good spot. **MY FIRST** was a winner here. **JEWELL SONG** to take care of the others.

Fifth race—BULL TERRIER is a dangerous horse in this field. That last was a beaut and Im going to string along. **MATCH POINT** and **ALLENCAID** probably are the best of the others.

Sixth race—BALLYHAUNIS gets in this with 110 pounds and thus rigged will be the one to beat. I see no reason for mistakes. **HIGH BUD, CHIEF CHEROKEE** and **BLOX** figure close but they have weight piled on them.

Seventh race—TYR likes this route. Stopped in that recent effort but will like the promised track condition. **SUMMER STOCK** toyed with cheaper at a long route. **YANKEE LAD** may take care of third money.

Eighth race—MARY'S BOY appears well placed in this field. Needs only a ride. **KISSIN** loves this track and is a threat. **SCREW DRIVER** for the minor money.

Substitute race—If this event is used, I'll take **AUTOGO, SEA MISS** and **MIGHTY BUSY.**

Best bet—BALLYHAUNIS.

CLOCKER MIKE SELECTIONS

1—Hi Toots, Rolls Rough, Trappie.
2—Peppery, Caidon, Lula Khayyam.
3—Nijinsky, Chives, Mist Hawk.
4—My First, Secrets, Small Change.
5—Alamode, Ivy X, Match Point.
6—Ballyhaunis, Overbeat, Blox.
7—Summer Stock, Irish Oak, Tyr.
8—Judge's Bid, Screw Driver, Mary's Boy.
Best bet—My First.

IT NEVER FAILS

Arlington Park Entries

By the Associated Press

FIRST RACE—Five and one-half furlongs; purse, $1,000; special weights; for maiden 2-year-olds.
9 Chic Prince...116 1 Pates Girl 113
10 Safety Light..113 2 Bean by Bean.116
11 Pompim .....116 3 Village Queen..113
12 Sissy Bones...113 4 Almora 113
13 †Barnesat ...116 5 Son Forever ...116
14 *Stinging Bee.111 6 Smart Advice...113
15 Rose R. .....113 7 †Yukon 116
16 Top Note ....116 8 †Bizon 116
†Barrington Stable entry.
‡Calumet Farm entry.

SECOND RACE—Six furlongs; purse, $1,000; claiming; for 3-year-olds and upward.
10 *Fly Me .....108 1 Monon Lad 113
11 My Luck .....108 2 Calculator 113
12 Ever After ....111 3 Blaufuss 113
13 Tusco .....113 4 *Black Time...108
14 *Courtland ....108 5 Syl's Betty 111
15 †Prospectus ...116 6 Pink Diamond..111
16 Cautivo .....116 7 Million Bucks...113
17 *Ducmiss .....116 8 *Illinois Tom...111
18 *Palaweep ....103 9 Great Haste ...113

THIRD RACE—Six furlongs; purse, $1,000; claiming; for 3-year-olds and upward.
10 Cape Race ...113 1 *Baby Therese.106
11 *Deepdene ....108 2 Askaris 113
12 *Firerab .....108 3 *Worry 108
13 *More Days...103 4 *Deep Summer.103
14 *Dust Off ....108 5 *Donnagina ...106
15 *Nigrette ....108 6 Muggins 108
16 *Sir Livery...108 7 Five Fifty 110
17 *Mimical ....108 8 Bronze Buzie...116
18 *Yellow Mask.108 9 The Skipper ...110

FOURTH RACE—Five and one-half furlongs; purse, $1,000; claiming; for 2-year-olds.
10 Brush Brush..109 1 Party Pal 108
11 Affianced ....109 2 Mesella 109
12 Manella .....109 3 Van Man 110
13 Fort Watch...113 4 Miss Cedar 113
14 Saucy Singer.109 5 Floritzan Beau..112
15 Lyd B. .....109 6 He's It 116
16 *Paiturf .....104 7 Call Us Too....109
17 So Close ....105 8 Bolo Whisk 112
18 Pilatus .....108 9 *All Aglow 100

FIFTH RACE—Seven furlongs (chute); purse, $1,000; claiming; for 3-year-olds.
10 Fly's Plaid...116 1 War Joe 112
11 Flora'n Black.107 2 Nico 112
12 *Marclaire ...111 3 Razor Sharp...116
13 *Fabens .....104 4 *Pessimrino ...102
14 *Light As Air.106 5 Silver B. 116
15 Ch'rm's Sudie.107 6 *Earliana 106
16 *Dorothy D.K.102 7 Merry Ways 107
17 Texas Way ...113 8 *Linnet On 106
18 Sunchia .....116 9 *Town Lace 102

SIXTH RACE—One mile (chute); purse, $1,500; allowances; for 3-year-olds and upward.
6 Talked About.113 1 Kansas 110
7 Forev'r Prince.110 2 Sky Ball 113
8 Fari King ....107 3 To a Tee 104
9 Heartman ....104 4 *Sam Allison...111
10 Idle Sun ....110 5 *Some Count...105

SEVENTH RACE—Six furlongs; purse, $1,200; claiming; for 3-year-olds and upward.
7 *Last Call ...108 2 Forzoo 113
8 *Little Davey.108 3 Chalsign 113
9 *Royal Blue...111 4 *Soup and Fish.108
10 Jaw W. ....113 5 Arched 113
11 *Torch Gleam.111 6 Ballinderry 108
1 Loque 108

EIGHTH RACE—One and one-eighth miles (on the turf); purse, $1,100; claiming; for 3-year-olds and upward.
6 *Skating Mad..111 2 *Golden Era ...111
7 *Kosse .....111 3 Royal Teddy...116
8 War Vision ...116 4 Shin Plaster...111
9 Landlubber ...116 5 Fancy That ...109
1 Connie Ann ...111

NINTH RACE (substitute)—Six furlongs; purse, $1,000; claiming; for 3-year-olds and upward.
10 Sign Maker..112 1 Hello Zac 116
11 Jimmie Tom..116 2 Bluefield 111
12 Winkle .....113 3 Valdina 111
13 Altaiwik ....102 4 New Discovery.113
14 Star Blink...102 5 *Memoross 100
15 Truda .....106 6 *Royal Heels...105
16 Innuendo ....111 7 Our David 113
17 Fandandy ....113 8 *Virazin 103
18 La Tour ....102 9 Martha Collins.106
*Apprentice allowance claimed.
First post, 3:15, P. E. D.
Weather, clear; track, fast.

ARLINGTON PARK (Fast)
1—Tap Note, Barnesat, Pompim.
2—Illinois Tom, Syl's Betty, Ducmiss.
3—Deepdene, Donnagina, Bronze Buzie.
4—Bolo Whisk, Manella, Mesella.
5—Razor Sharp, Fabens, Linnet On.
6—Talked About, Idle Sun, Sky Ball.
7—Loque, Arched, Ballinderry.
8—Royal Teddy, War Vision, Golden Era.
9—Valdina, Jimmie Tom, Memoross.
Best bet—Razor Sharp.
—Louisville Times (F).

Results

FIRST—Five and one-half furlongs; purse, $1,000; special weights; maiden 3-year-olds.
Counterbalance, 116 (Adams).
12.00 7.00 4.20
Abame, 116 (Madden)..... 5.80 4.40
A One, 116 (Harlies)..... 3.00
Liberty Cloud, †Valdina Captor, Show House, Black Whirl, Comex, Loch Ness, †Coal to Go, Some Man, Alsbyrd also ran.
†Valdina Farm and W. Flanigan entry. Time, 1:07⅘.

SECOND—Seven furlongs (chute); purse, $1,000; claiming; for 3-year-olds and upward.
Wenamo, 104 (Meloche) 42.40 18.40 10.60
Manor Boat, 113 (Haskell)..... 8.00 4.40
Darby Dallas, 116 (Berger)..... 4.30
Paul Lee, Bud-On, Sonny John, Lady Infinite, Onig, Latepass, Fari Sucre, Doux Brasheur, Nancy E. also ran. Time, 1:26.

DAILY DOUBLE PAID $282.20.

THIRD—Six furlongs; purse, $1,300; allowances; for 3-year-olds.
Joan T., 111 (Garner)...10.40 6.20 4.00
Flying Torpedo, 116 (McCombs) 9.20 6.00
Sarazoy W., 111 (Berlen)..... 6.20
Lord Vatout, Searcy, Valdina Dude, Blenweed, Liberio, De Kalb, Shut Eye, War Tower also ran.

FOURTH—Five and one-half furlongs; purse, $1,100; claiming; for 2-year-olds.
Can't Lose, 116 (Vedder)... 5.00 3.20 3.00
Country Miss, 110 (Wilson) 5.20 4.40
Grand Appeal, 111 (Brooks) 6.00
Denoh, Golden Goose, Silk Yarn, Cabuklian, Bird High, Millo, Alibi Babe also ran. Time, 1:07.

FIFTH—Six furlongs; purse, $1,200; claiming; for 3-year-olds and upward.
Court Dance, 108 (Str'kler) 11.20 5.80 3.60
Berry, 113 (Wilson)..... 5.00 4.00
Crossbow II, 110 (Brooks)..... 3.00
Appointee, Vizigoth, Mattie J., O Play, Weisenheimer, Leading Article also ran. Time, 1:12.

SIXTH—Seven furlongs (chute); purse, $2,300 added; Northwestern Handicap; for 3-year-olds and upward.
To a Tee, 108 (Madden).. 14.00 6.20 3.80
Up the Creek, 113 (Vedder) 4.80 3.60
Kinzo Blue, 118 (Richard)..... 3.80
Bay Carse, Potranco, Betty's Hoppy, Smacked also ran. Time, 1:24.

SEVENTH—One mile (chute); purse, $1,200; claiming; for 3-year-olds and upward.
Blind Eagle, 105 (Haskell) 22.40 9.00 5.20
Ranger II, 119 (Bedlion)..... 13.00 4.80
Caddiscar, 108 (Berlen)..... 3.00
Supreme Ideal, William Palmer, Neptown Lass also ran. Time, 1:30.

EIGHTH—One and one-fourth miles; on the turf; purse, $1,000; claiming; for 3-year-olds and upward.
Waverly, 111 (Berger)..... 6.00 4.00 2.20
Saint Andrews, 116 (M'Neill) 6.20 4.00
Swoop Thereafter, 110 (Garner) 4.80
Carlshead, Cruchenna, Fleurs-De-Lite, Serbian Rose, Parsley, Peller, Autograph, Grey Doll also ran. Time, 2:07 2-5.

Delaware Park Entries, Marvel Ratings and Odds

FIRST RACE—Five and one-half furlongs; purse, $1,100; claiming; for 2-year-olds.

No.	Horse and Jockey.	Wt.	Odds.	Rat.
10	Abbot's Chant (Merritt)	110	15-1	....
11	Brown Gal (Peters)	110	6-1	....
12	W'ter Haight (D'C'millis)	110	20-1	....
13	Steel Beam (Schmidl)	115	3-1	....
14	Post Haste (Berg)	113	5-1	....
15	Vale Dove (B.Hacker)	107	10-1	....
16	Bosunette (Pagan)	110	12-1	....
17	Sallie Harlow (Lynch)	110	20-1	....
18	Pimlico Polly (Keiper)	107	8-1	....
1	Bay Acre (DeCamillis)	113	5-1	....
2	Sparkling Gem (Berg)	113	12-1	....
3	King Net (G.Smith)	110	8-1	....
4	Canizo (Howell)	110	15-1	....
5	Belfonds Boy (Bodiou)	113	10-1	....
6	Nyleve (Harrell)	110	20-1	....
7	*Fort Melody (Canning)	106	6-1	....
8	Forest Do (Bodiou)	110	8-1	....
9	Flying Reigh (G.Smith)	113	5-2	....

SECOND RACE—Six furlongs (chute); purse, $1,000; claiming; for 4-year-olds and upward.

10	Plucky Sir (Balsaretti)	118	20-1	312
11	†*Gennaro (Canning)	113	15-1	313
12	Now Then (Keiper)	120	4-1	316
13	*Rita Z. (Rudert)	108	20-1	317
14	Sea Cadet (Balsaretti)	118	20-1	316
15	Ceiling Zero (Wimmer)	118	20-1	316
16	Count Morse (Grigas)	120	8-1	319
17	Settler (DeCamillis)	118	10-1	317
18	Jadaan (Merritt)	120	4-1	313
1	†Amerlee (Berg)	118	15-1	312
2	*Pirate Ship (Shufelt)	110	20-1	313
3	Pompeys Folly (Pr'dman)	115	6-1	314
4	Arquero (Harrell)	118	5-1	319
5	Affair (Keiper)	120	3-1	319
6	Silent Ned (Peters)	120	10-1	312
7	Miss Maid (Bodiou)	113	15-1	312
8	Gurkha (G.Smith)	118	6-1	317
9	Single Ply (Lynch)	120	8-1	313

†F. Hellman and J. F. Elliott entry.

THIRD RACE—About two miles; purse, $1,000; claiming; steeplechase; for 4-year-olds and upward.

7	Cathedral (McGovern)	145	15-1	...
8	*Buck Lanshorne (Crus)	145	5-2	...
9	Big Severn (Clements)	145	4-1	...
10	*Silver Lining (Gallah

Mail Revenues Here Set New High in June

Washington postal receipts in June continued at a record-breaking pace, rising to $762,415, as compared with $673,509 in the same 1940 month. This was a gain of 22.8 per cent and broke all previous records for the month of June.

In the first six months this year, postal revenues likewise shattered all previous marks, totaling $4,526,-354, against $4,020,881 in the corresponding period last year.

Comparisons of postal receipts here by months follow:

	1941	190
January	$705,804.95	$672,270.73
February	727,323.04	626,825.78
March	759,105.02	698,348.61
April	794,564.80	705,744.59
May	777,141.33	694,092.29
June	762,415.49	623,599.65

Coordinator Named

William F. McAfee has been appointed assistant to the president of the International Harvester Co., and will be stationed in Washington to coordinate all of the company's activities for national defense production, it was announced here yesterday by Fowler McCormick, president of the company.

MR. McAFEE

A member of the board of directors of the Automobile Manufacturers Association, and a former chairman of the association's motor truck committee, Mr. McAfee will supervise the handling of all phases of the harvester company's contacts with different Government agencies and defense offices. He will be located at Harvester's Washington office in the Bowen building.

Robert M. Eaves, a Washington manager of Harvester's sales office, will continue as director of sales to the Federal Government. Mr. McAfee has been domestic sales manager of the Harvester Co. He assumed his new duties July 1.

D. C. Banker to Speak

Arthur J. Linn, comptroller of the Hamilton National Bank, will address a conference of the Georgia Bankers Association to be held at Emory University for thre days, starting July 7. Mr. Linn, who will speak on the first and second days of the conference, said his topics will be "Economics in Bank Operations" and "Economics in Purchasing."

Baltimore Markets

Baltimore, July 2 (AP) (U. S. Dept. of Agriculture). — CATTLE — Receipts 128. Cows less active than Tuesday. Outlet weak to 25 lower; canners and cutters mostly 5.75@7.00; fat offerings 7.25@8.00; other classes nominal.

CALVES—Receipts 50. Steady with Tuesday; good and choice yearlings 10.50@11.00 mostly; common and medium grades 8.00@10.50; light culls down to 7.00 and below.

HOGS—Receipts 450. Mostly 10 higher than Tuesday; except packing sows, 5 up; practical top 11.10; good and choice 180-220 pounds 110.85@11.10, 160-180 pounds 10.75@11.00, 220-240 pounds and 140-160 pounds 10.65@10.90, 140-150 pounds 10.55@10.80, 250-300 pounds 10.40@10.65, 130-140 pounds 10.25@10.50, 120-130 pounds 10.05@10.30; packing sows 9.00@9.50.

SHEEP—Receipts 150. Hardly enough spring lambs sold to make thorough market test. Few good and choice grades ewes and wethers weak to 25 lower than Tuesday; fat buck lambs $1 lower. (Lambs born in the spring of 1940 now classed as yearlings.)

Vegetables and Fruits

POTATOES—Old, 100-pound sack, Maine, 2.00@2.35; new, 100-pound sacks, 1.50@2.50; 50-pound sacks, 1.35@1.40; barrel, 2.50@3.00. Sweet potatoes, bushel, 1.00@2.00. Asparagus, dozen bunches, 50@2.25. Beans, bushel, 75@1.00; nearby, 65@1.00. Beets, dozen bunches, 25@35; nearby, bunch, 1½@2½. Cabbage, 1½; bushel crate, 30@65; nearby, bushel, 35@65. Carrots, dozen bunches, 20@30; Western, crate, 2.50@3.50. Cauliflower, crate, 1.00@2.00. Celery, crate, 1.25@2.75. Corn, crate, 50@1.25. Cucumbers, bushel, 25@75; nearby, half bushel, 50@65. Eggplant, 1½-bushel crate, 2.00@3.00. Lettuce, iceberg, crate, 50@1.50; Big Boston, 50@65; Western, iceberg, 3.50@4.00. Lima beans, bushel, 1.25@2.25. Onions, 50-pound sacks, 1.25@2.00. Peas, bushel, 1.00@2.00. Peppers, 1½-bushel crate, 1.25@2.50. Spinach, bushel, 50@75. Squash, nearby, half bushel, 15@30. Tomatoes, lug, 1.00@2.25. Apples, bushel, new, 50@1.75. Blackberries, 24-quart crate, 1.75@2.75. Blueberries, pint, 15@25. Cantaloupes, crate, 1.50@4.25; bushel, 75@1.50. Grapefruit, box, Southern, 1.75@3.25. Honeyballs, crate, 2.25@3.50. Honeydews, crate, 2.50@3.00. Huckleberries, quart, 12@15. Lemons, box, Southern, 2.00@3.25; Western, 2.00@3.50. Peaches, half bushel, 50@1.50. Plums, crate, 1.50@2.25. Raspberries, red, pint, 7@10; black, quart, 12@17. Strawberries, crate, 4.50@7.00. Watermelons, each, 25@60.

@@@@@@ (&— ETA SHR CMP SHR

Poultry and Eggs

LIVE POULTRY — Chickens, pound, Rocks, 20@22; crosses, 19@21; Reds, 19@21; Leghorns, 17@18. Fowl, Rocks, 21@23; mixed colors, 20@23; Leghorns, 18@19. Roosters, mixed colors, 10@12; Leghorns, 7@10. Ducks, Pekin, 12@16; puddle, 10@12.

EGGS—Nearby, ungraded, dozen, whites, 24@30; mixed colors, 25@27. Receipts, 2,878 cases.

BUTTER—Prints, pound, 92 score, 36@39; 90 score, 37@38; country rolls, 34@35; packing stock, 23@24. Receipts, 1,600 tubs.

Grain Market

WHEAT—No. 2, red winter, darkicky, spot, domestic, bushel: Opening price, 1.06¼; settling price, 1.06¼.

CORN—No. 2, yellow, domestic, bushel, 86@88; Western billing at a premium over this price. Cob corn, barrel, 3.85@4.15; country price reported, 3.70@3.90.

OATS—No. 1 white, domestic, bushel, 45@54; No. 2 511@55. On all sales of oats to the local trade, excepting those on track, there is an additional charge of 1½ cents a bushel for storage and elevation, which is paid by the buyer.

RYE—No. 2, bushel, 65@70.

BARLEY—Bushel, 61@65.

HAY—Timothy, clover and mixed, ton, 13.00@16.00.

WHEAT STRAW—No. 2, ton, 9.00@9.50.

FLOUR—Barrel: Winter patent 5.80@6.50, winter straight 4.60@4.90, spring patent 5.90@6.15, spring straight 5.65@5.85, hard winter patent 5.55@6.75, hard winter straight 5.25@5.50; rye flour, dark to white, 3.75@4.40.

MILL FEED—Ton: Spring bran 31.00@32.00, standard middlings 33.00@34.00.

Maryland Tobacco

Southern Maryland markets as reported by Marlboro Tobacco Board of Trade:

Loose leaf sales for the week ended June 28 totaled 1,067,382 pounds, which brings the total for the season to date to 9,499,006 pounds without deduction for resales. Since the Baltimore hogshead market has sold approximately 2,366,200 pounds, a total of 11,864,200 pounds has now been sold of the 1940 crop or approximately one-third. On this basis approximately 80 per cent of the crop is being sold on the loose leaf markets and about 20 per cent in Baltimore. Of the quantity sold on the loose leaf markets over 80 per cent has been sold in Marlboro. Prices remain firm on all grades with a top price of 49 cents.

Approximate prices are as follows:

Bright crop—Fine quality, 48 cents; good quality, 49; medium quality, 48; fair quality, 43 to 47.

Dull—Fair quality, 36 to 42 cents; low quality, 18 to 30.

Stemming seconds (lugs)—Fine quality, 43 to 46 cents; low quality, 15 to 30.

Nondescript—5 to 14 cents.

Dull Crop—Best quality, 49 cents; good quality, 45 to 48; medium quality, 38 to 44; fair quality, 22 to 38.

Tips—Blue, 42 to 47 cents; medium (thin), 28 to 40; medium (heavy), 12 to 24; green, 8 to 18.

Granulating seconds and ground leaves—Fair quality, 10 to 20 cents; low quality, 8 to 10.

Crop Prospects

Transplanting of the new crop has now been practically completed. The crop should be from 10 to 15 per cent larger than last year and has earned an excellent start.

Auto Retailers to Face Famine After August 1

Sharply Curtailed Output of New Cars Seen Stimulating Used Vehicle Sales

By David J. Wilkie
Associated Press Automotive Editor

Detroit, July 2.—Consider the predicament of the motor company sales manager and his retailing organization . . . from a condition of plenty in the 1941 model year they face a virtually certain scarcity in the new automotive year starting on August 1.

Up until a very few weeks ago most of the sales chiefs felt that a modest curtailment in production for civilian uses would be ordered for next year and would be welcomed as giving the industry at large a needed breathing spell. Some went so far as to say that an indicated reduction of even 40 per cent from this year's 5,300,000 vehicle output still would leave a selling job ahead for the merchandising division.

Output Outlook Hazy

As they reasoned it, a reduction in consumer demand for next year was to be expected after the tremendous absorption of new cars during the 1941 model period. Now, citing the fact that further reduction in next year's output was considered even before actual assembling of 1942 models was begun, many of them admit they have no convictions at all regarding next year's production volume.

A sharply curtailed output of new cars next year naturally will mean greater interest in the used vehicle market. Huge lots seemingly filled to capacity with second-hand cars give the impression of plenty in this field, but the used car has its own distinctive market. In times of normal new vehicle production many sections report used-car sales averaging better than two for every new car sold.

Thus it may be said that the ability of the used-car supply to meet additional demand due to a new-unit shortage is at best somewhat uncertain.

Dealer Setup Threatened

Along with their worries about availability of new cars which they probably will have to ration on their own account, the sales chiefs of the industry are concerned about the maintenance of their dealer organizations. At the moment these organizations are as sound as they ever have been, but all of them cannot be kept intact if a major shortage of new vehicles develops.

In anticipation of curtailment, higher costs and higher taxation the National Automobile Dealers' Association has been urging its members to "insist on full gross profit in all new car transactions," and "reduce trading losses."

The manufacturers and the sales chiefs at the same time have been urging dealer attention to profits to be gained in wider promotion of retail service departments. Any curtailment of new car production below actual consumer demand, they explained, will increase service requirements next year.

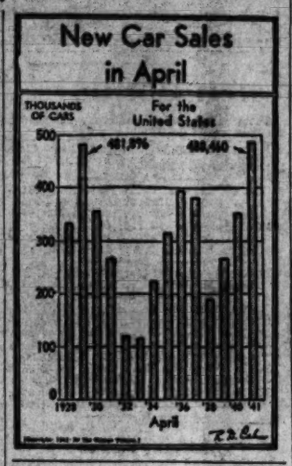

Cotton Export Subsidy Retained

By the Associated Press

The Agriculture Department announced yesterday that it would continue to subsidize the export of cotton products during the fiscal year ending June 30, 1942.

The subsidy program will be identical with one which was in effect during the past fiscal year.

The rates prevailing under the old program will continue to apply for the present. Those rates were equivalent to about 2.75 cents a pound on the lint cotton used in the products.

During the past fiscal year, cotton products sold for export under the subsidy program amounted to the equivalent of about 600,000 bales of lint cotton, the Department said. This was an increase of more than 40 per cent over exports under a similar program in the 1939-40 fiscal year.

All U. S. Marts Close Tomorrow

All securities and commodity markets will be closed throughout the United States tomorrow, July 4, Independence Day.

On Saturday the usual schedule will prevail with the exception of wool futures, which start their Saturday closings for the months of July and August, and the Jersey City Livestock Market, which will remain closed.

Canadian and European exchanges will function as usual both days.

Delaware & Hudson Orders 15 Locomotives

Albany, N. Y., July 2 (AP).—The Delaware & Hudson Railroad today ordered 15 fast freight locomotives from the American Locomotive Co., Schenectady, at an estimated cost of $3,250,000. They will be 116 feet long, weighing about 493 tons and capable of 65 miles an hour. Delivery is expected late next year.

Richmond Markets

Richmond, Va., July 2 (AP).—(Prices represent sales in wholesale market). WHITE POTATOES, liberal; slightly weaker; U. S. No. 1, 100-lb. sacks, North Carolina, 1.50@1.75.

APPLES—Fairly liberal; about steady. Virginia bushel baskets, U. S. No. 1, yellow transparents, 2-in. min., 1.50@1.75; smaller, 75@1.00.

BUTTER — (Prices represent jobbing sales); about steady; various brands Virginia creamery butter (90 score), in pound carton packs, solid prints, 39 cents; quartered prints, 40 cents.

EGGS—(Prices paid net to producers, f. o. b. Richmond). Fairly light; steady; U. S. extras, large, 23 cents; U. S. standards, large, 22 cents, mediums (extras and standards), 27 cents; U. S. trades, 24@26 cents; nearby ungraded eggs, current receipts, mostly 24@26 cents; hennery whites (57 lbs. and up), 28 cents.

LIVE POULTRY—(Prices represent jobbing sales by commission merchants). Chickens, liberal; hens, moderate; market fairly active, steady. Chickens, young Rocks, mostly 21 cents; Reds and mixed colors, 18@20 cents; Leghorns, mostly 17 cents. Fowl, colored hens, 18@20 cents; Leghorns, 16@17 cents. Roosters, colored, 10@11 cents; Leghorns, 9@10 cents.

HOGS—Steady; top, 10.45. Good and choice, 180-225 lbs., 10.30@10.40; 160-180 lbs., 9.40@9.90; 130-140 lbs., 8.90@9.40; 140-160 lbs., 9.40@9.85; 100-120 lbs., 8.35@10.20; 225-250 lbs., 9.70@10.30; 250@300 lbs., 9.40@9.90; over 300 lbs., 9.30@9.80. Sows, under 330 lbs., 8.45@8.15; over 330 lbs., 8.15@8.60.

CATTLE—Moderate; about steady; most fat dairy type cows, 4.75@7.00; canners and cutters, 4.50@5.00; weighty canner bulls, 7.00@8.50; lightweight, 6.00@6.75; vealers, slow, weak to 50 cents lower; most good and choice otherwise, 10.50@10.75; common and medium, 7.50@9.50.

Spring lambs, 50 cents lower. Odd lots good, 10.60; others, 9.50 downward.

Chase Deposits Rise Sharply; Resources Dip

By the Associated Press

New York, July 2.—The Nation's largest bank, the Chase National, reported today that on June 30 its deposits totaled $3,615,428,000, compared with $3,190,823,000 a year earlier, and $3,617,530,000 on March 31.

The bank's statement listed resources at $3,889,161,000, slightly below the $3,890,245,000 reported on March 31 but well above the $3,472,-779,000 a year ago.

Investments in U. S. Government securities climbed nearly $400,000,-000 above the figure for a year ago. As of June 30 the bank held $1437,-225,000 in Treasury obligations, compared with $1,252,185,000 on March 31 and $1,039,031,000 a year ago.

Its cash declined to $1,311,005,-000, compared with $1,557,501,000 on March 31 and $1,467,007,000 on June 30, 1940.

Earnings for the second quarter 1941 were 42 cents a share, compared with 38 cents in the like quarter 1940.

Substantial gains over a year ago in total resources, deposits and holdings of Government obligations was disclosed today in the June 30 condition statement of the Guaranty Trust Co., the country's second larges bank.

Resources totaled $2,743,002,507, compared with $2,600,724,024 as of June 30, 1940. Deposits were $2,447,-972,295 against $2,302,794,072, and holdings of Government obligations amounted to $1,208,23,442, compared with $959,055,409.

Loans of $485,611,110 against $388,-958,340 last year reflected the sharp expansion in business activity during that period.

4,600,217 Work In Retail Places

By the Associated Press

A Census Bureau analysis of 1939 retail establishments shows that the average number of paid workers was 4,600,217.

Because of seasonal shopping habits, the number varied from a low of 4,292,430 in February to a high of 5,201,828 in December.

The average did not include 1,613,-673 proprietors in unincorporated businessses nor thousands of relatives working without regular wages.

The average number of employes included 566,052 in department stores; 211,766, variety stores; 594,-648, eating places; 235,527, filling stations.

H. W. Moloney Heads Paul Block Agency

New York, July 2 (AP).—Herbert W. Moloney, who joined the original firm 33 years ago as an office boy, today became president of Paul Block and Associates, national advertising representatives.

At 45, he succeeds the founder and late president, Paul Block, widely known publisher, who died June 22. For several years Moloney has been vice president and sales manager.

Other appointments included Cornelius A. Regan as general manager, and Paul Block, jr., and William Block, sons of the late publisher, and Daniel Nicoll as vice presidents.

Cities Service Votes $3 on Preferred

New York, July 2 (AP).—Directors of Cities Service Co. today declared a dividend of $3 a share of the preferred stock, the first payment since June, 1932, when all dividends were suspended. The payment will be made August 1, to stock of record July 15.

FIRST MORTGAGE
LOANS
ON IMPROVED
REAL ESTATE
3 and 5 Year Term
Also Monthly
Payment Loans
Construction Loans
WM. J. FLATHER, Jr.

Martin Plane Backlog Tops $646,000,000

By the Associated Press

Baltimore, July 2.—The Glenn L. Martin Co., announcing formation of a subsidiary to manufacture bombers at Omaha, Nebr., disclosed today its backlog of unfilled orders for combat aircraft for the United States and Great Britain now totals approximately $646,000,000.

This figure was reached with the award of an Army contract for $166,-000,000 for bombers to be constructed at the new Omaha plant.

The new company will be known as the Glenn L. Martin-Nebraska Co. and is a wholly-owned subsidiary of the parent firm. Officers and directors of the parent firm were elected to similar positions in the subsidiary and 100,000 shares of common stock, par $1, were authorized.

Will Open in November.

Fast Martin B-26 medium bombers will be manufactured and assembled at the Omaha plant. Construction work on the new plant is far advanced and it is expected to begin operations in November.

Under the so-called "Knudsen plan," the Glenn L. Martin-Nebraska Co. has selected the Chrysler Corporation, the Hudson Motor Car Co. and the Goodyear Tire & Rubber Co. as subcontractors. They will manufacture subassemblies which be assembled into planes at the Omaha plant.

"Under our contractural arrangements, our subcontractors will do some 60 per cent of the work of manufacturing the bombers and we will do the other 40 per cent," Martin said.

"It will be necessary to send a considerable number of experienced men to the Martin-Nebraska Co. from the parent organization, but we will depend chiefly on the Omaha and Lincoln communities to supply the manpower we shall need."

New Airport Is Built

The Omaha plant, located on the Fort Crook Military Reservation, is a duplicate of the No. 2 Martin plant here which is expected to start manufacturing schedules July 15. Also being built at the Omaha plant is a new airport for tests and fly-away deliveries.

Officers of the Martin-Omaha Co. are Glenn L. Martin, president; Joseph T. Hartson, executive vice president; Harry F. Vollmer, second vice president; William K. Ebel, third vice president; Myron G. Shock, treasurer and assistant secretary, and Thomas H. Jones, secretary.

McKesson Bond, Preferred Stock Issues Offered

New York, July 2 (AP).—A group of 41 underwriters offered for sale today $13,700,000 of debentures and 56,000 shares of preferred stock of McKesson & Robbins, Inc., which they were awarded Monday in competitive bidding.

The 3½ per cent sinking fund debentures, due July 1, 1956, were priced at 104¾ and the 5¼ per cent $100-par cumulative preferred at $103. The company was expected to net $19,843,000.

The issues were part of the McKesson & Robbins reorganization plan, recently approved by Federal court.

Proceeds will be used to retire $15,725,000 of old 5½ per cent convertible debentures and to pay allowed creditors' claims.

The company's capitalization then will include besides the above issues 1,685,901 shares of $18-par value common stock.

Freight Car Buying Sets Record in June

Chicago, July 2 (AP).—Railway Age reported today that United States railroads placed orders for 29,799 freight cars in June—exceeding the total for any full year from 1931 to 1935 inclusive or for the year 1938.

Freight car buying for the 12-month period ended June 30 reached 141,209, or larger than for any calendar year of record since 1924 when railroads bought 143,728 cars.

There were 140 locomotives ordered in June, bringing the total for the first six months of the year to 660. The latter figure was passed only once—in 1940—since 1929.

Of the June freight car orders, 13,-145 were placed with the railroads' own shops and 16,654 with commercial car builders.

Stock Splitup Planned

Cincinnati, July 2 (AP).—Stockholders of Globe Wernicke Co., office equipment manufacturers, were asked today to meet July 16 to approve a proposed five-for-one increase in common stock. Currently there are 50,891 4-5 shares outstanding.

YOUR SAVINGS INSURED
Prudential offers you the opportunity of Liberal Earnings on Monthly Installment or Lump Sum Saving Accounts, with Insured Safety up to $5,000.
Prudential Building Association
1331 G ST., N.W.
NA. 6370 SUITE 304-5-6

Wall Street

By Bernard S. O'Hara
Associated Press Financial Writer.

Stocks Halt Slow Decline, Recapture Small Part of Ground Lost in Week

New York, July 2.—The stock market unburdened itself of some war worries today and recaptured a part of the ground yielded in the slow decline of the last week.

Recovery, although held to modest limits, brought a sizable list of gains in such groups as steels, rails, farm miplements, chemicals and industrial specialties.

Foreign news of itself was scarcely of a character to inspire any revival in speculative or investment share buying but when the list took without visible effect the news of German claims of further staggering defeats of the Russians it apparently was the signal for a perceptible broadening of demand at the stock exchange trading posts.

Accounting in part for the interest in the rails was a further publicizing of their striking increases ni traffic and revenues during the first half of the year. Busniess news generally tended to confirm existing impressions that key industries could count on a long stretch of peak operations but there were continued misgivings as to the extent taxes would shave the year's net profits.

The Associated Press average of 60 stocks rose .2 of a point to 41.7. Transfers totaled 394,540 shares compared with 346,420 on Tuesday.

Best prices were shaded a little by some final hour profit taking. Up fractions to around a point at the finish were U. S. Steel, Youngstown Sheet, Anaconda, Dupont, Union Carbide, Case International Harvester, Santa Fe, New York Central and Pennsylvania.

Standard Oil (N. J.), Pepsi-Cola and Commonwealth & Southern preferred reached new 1941 highs. The last named soared 5 points on announcement of plans for its retirement under the company's corporate simplification program.

Improved in the Curb were American Cyanamid "B," Bell Aircraft and International Petroleum. Transactions here were 84,000 shares against 88,000 yesterday.

The general run of corporate bonds edged ahead for small gains today while follow-up buying in the Japanese group gave the foreign department a firm appearance.

The 10 foreign issues in the Associated Press averages attained a new 1941 high at 47.6, up .2 of a point, making it three new peaks in a row. Changes in other groups were small. Turnover of $7,291,000 par value, compared with $6,574,500 on Tuesday.

Among the better acting Japanese loans were the Government 6½s, up 2¾ at 76¼; Oriental Development 5½s, up 1 at 42; Tokyo 5s, up 1 at 21¼, and Taiwan Electric Power 5½s, up 2½ at 49.

Wall Street's rumor factory has been hard at work recently to explain the sustained advance in the Nipponese bonds. The most commonly accepted theory was that recent developments had led some to believe there was a chance for a marked improvement in relations between Japan and the democracies. Others termed this wishful thinking.

Turnover of Government bonds on the stock exchange totaled only 7 bonds and price changes were negligible. Activity over the counter was better and several issues ended a shade higher than on Tuesday. Domestic loans ending up fractions to a point included St. Louis-San Francisco 4½s at 15⅞, Western Maryland 4s at 93¼, Standard Oil (N. J.) 2¾s at 105 and St. Paul 5s at 10½.

15 Most Active Stocks

New York, July 2 (AP).

	Sales.	Close.	Net Ch.
Pepsi-Cola	16,200	23⅛	+ ⅛
Richfield Oil	10,900	9	+ ⅛
Stand Oil N J	10,900	42½	+ ⅛
Comwlth & Sou	7,600	½	+ ⅛
Gen Motors	8,500	37¾	+ ½
Pathe Film	5,700	10	— ⅛
Anaconda	4,800	27⅝	+ ⅜
Gen Elec	4,600	32¼	.....
N Y Central	4,500	12	+ ½
Ohio Oil	4,400	9½	+ ⅛
South Pac	4,400	11⅛	+ ⅛
Comwlth & Sou	4,200	65½	+ 5
Detroit Edison	4,100	20⅛	— ⅛
Stand Oil Cal	4,100	21⅜	+ ⅜
Curtiss Wright	4,000	8⅝	.....
General Trend		Wed.	Tues.
Advances		311	184
Declines		152	264
Unchanged		185	193
Total issues		648	641

C. & S. Offers Utility Empire Breakup Plan

By the Associated Press

Commonwealth & Southern Corporation disclosed yesterday its proposed rate of distribution of shares of common stocks of operating subsidiaries in exchange for 1,500,000 shares of its $6 preferred stock.

The proposed step, outlined recently by Justin R. Whiting, C. & S. president, was offered at a Securities Commission hearing as a plan to comply with two pending SEC proceedings—one calling for geographic integration of the $1,200,-000,000 system, and the other requiring corporate simplification of the top holding company by reducing its capitalization to a single security, that is, a common stock.

The distribution plan announced yesterday provides that holders of C. & S. preferred stock, on which dividend averages now amount to $19.50 a share, would receive for each share held these amounts of common stock of subsidiaries:

Consumers Power Co., 1⅛ shares; Central Illinois Light Co., 2-15 share Southern Indiana Gas & Electric Co., 4-15 shares; Ohio Edison Co., 14-15 share; Pennsylvania Power Co., 1-15 share.

This plan would eliminate control of all of the Northern properties from Commonwealth & Southern, leaving only the Southern properties to be dealt with in an integration program.

Michigan to Receive Natural Gas Supply

Lansing, July 2 (AP).—The Michigan Public Service Commission today approved the petition of the Consumers' Power Co. to service 66 municipalities with natural gas from Texas and Kansas.

The commission approved a 15-year contract between the utility and the Panhandle Eastern Pipeline Co. requiring at least 70 per cent of the salable mixture be from Texas and Kansas. The order estimates a sufficient supply from the foreign fields for 25 years.

The order calls for the pipeline company to spend $4,633,000 for a line to bring the gas to Michigan and for the company to spend $246,-000 to connect the line to its existing Michigan line.

Finance it the American Way.

Avail yourself of the experience of this 67 year old institution. A record of safe, fair appraisals since 1874 is your guarantee of service.
We will make immediate loans on improved property, not only in Washington but in nearby Maryland and Virginia. We do not charge commissions nor do we exact renewal fees. Interest only on unpaid balance of principal monthly.
It will be to your advantage to consult any of our officers. Of course, there is no obligation entailed.

AMERICAN BUILDING Association
300 PENNA. AVE. S.E.
LINCOLN 0130
Established 1874
OFFICERS
HILTON H. PROSPERI, Chairman of Board
CHARLES H. KINDLE, President
ARTHUR C. SALSER, Vice President
WILFRED H. GLANZ, Secretary
HOWARD S. KRAMER, Treas.
DIRECTORS
John E. Horgan, Thomas S. Gargano
Chalmers M. Towers, Chas. A. Mueller
Bernard J. Coyle, W. Dudley Spicknall
Dr. Wm. C. Farmer
Assets are now in excess of $13,000,000
Member, Federal Home Loan Bank System

THE FIRST NATIONAL BANK
OF THE CITY OF NEW YORK
Report of Condition
At the Close of Business June 30, 1941

RESOURCES

Loans and discounts		$ 42,966,812.52
United States obligations		475,973,004.56
Other bonds, stocks, securities, etc.		148,995,411.70
Banking House		5,000,000.00
Cash and due from Federal Reserve Bank	$255,086,837.42	
Exchanges	24,821,394.05	
Due from banks	12,486,166.52	
		292,394,397.99
		$965,329,626.77

LIABILITIES

Capital		$ 10,000,000.00
Surplus		100,000,000.00
Undivided Profits		9,849,380.68
Dividend payable July 1, 1941		2,500,000.00
Deposits: Banks	$232,155,030.84	
All other	608,073,691.23	
		840,228,722.07
Reserved for taxes and assessments		2,751,524.07
		$965,329,626.77

MEMORANDUM:
U. S. securities pledged to secure trust and other deposits, and to qualify for fiduciary powers $ 15,656,190.91

Member Federal Deposit Insurance Corporation

Trading Pace Slows, Staples Slant Higher

Leading commodities slanted higher yesterday although the wide swings of recent days narrowed considerably and the trading pace slowed.

Cottonseed Oil futures at New York recouped a small portion of the severe declines of Monday and Tuesday, ending up .15 to .30 of a cent a pound. Cotton was 40 to 50 cents a bale up and cocoa for future delivery improved .10 to .11 of a cent a pound. The domestic sugar contract, some deliveries of Rio Coffee and Wool tops improved moderately. Silk futures were up 2 to 3 cents a pound.

Hides and Rubber shaded a little lower and there was no trading in the three major metals, copper, tin and lead because of price controls.

The Associated Press index of 35 important wholesale commodities advanced to 88.74 from 88.64 on Tuesday. This index is based on 1926 prices as 100.

Shipments Set Record

Cleveland, July 2 (AP).—Shipments of Lake Superior iron ore on the Great Lakes set a new June record last month at 10,789,574 gross tons, the Lake Superior Iron Ore Association reported tonight.

Defense Bond Questionnaire

Q. How many types of Defense bonds are on sale?

The Treasury has divided defense bonds into three groups, Series E, Series F and Series G. The Series E bonds are offered on the following terms, with maturity ten years after issue date:

You Pay	*You Receive*
$18.75	$25.00
37.50	50.00
75.00	100.00
375.00	$500.00
750.00	1,000.00

Series F and G bonds are for persons or corporations that make a practice of investing larger earnings and are available in denominations from $100 to $10,000.

We will buy
2nd TRUST NOTES
Secured on
APARTMENTS • HOUSES
BUSINESS and INVESTMENT PROPERTIES
The American Company
807-15th N.W. NA.8032

REFINANCE
BUY or BUILD
your home with
PERPETUAL'S
$7.50 Per Mo. Per $1000
Real Estate Loans
on improved or to be improved property in the District of Columbia and nearby Maryland and Virginia . . . Payments include interest and curtail. No commissions—no renewals.
CURRENT INTEREST RATES
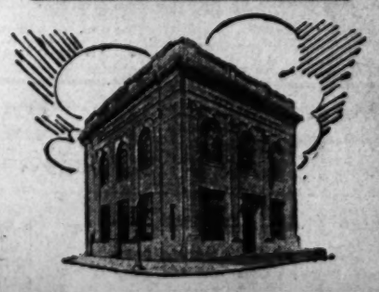
PERPETUAL
Building Association
11th and E Streets N.W.
Largest in Washington—Assets Over $51,000,000
ARTHUR G. BISHOP, *Chairman of the Board*
MARVIN A. CUSTIS, *President*
EDWARD C. BALTZ, *Secretary*
Established 1881

Transactions Yesterday on New York Stock Exchange

By the Associated Press

Total stock sales yesterday, 394,540 shares; previous day, 346,420; week ago, 428,720; year ago, 377,170; two years ago, 384,900; January 1 to date, 84,407,912; year ago, 127,033,765; two years ago, 200,547,625.

Dow-Jones Stocks

New York, July 2.
By the United Press

Stocks	Open	High	Low	Close	Net ch.
65 Rails	123.05	123.90	122.28	122.88	+0.33
30 Indus.	28.37	28.52	28.35	28.45	+0.17
15 Utils.	17.37	18.12	17.30	18.04	+0.33
65 Stks.	41.41	41.74	41.33	41.62	+0.29

Transactions in stocks used in averages today:

Industrials	50,200
Rails	13,500
Utilities	19,300
Total	82,000

Curb Bonds

Total bond sales yesterday $900,000; previous day $710,000.

Sales in thousands.	High	Low	Close
DOMESTIC BONDS			
4 Ala Pow 4½ '67	101½	101½	101½
5 Am P&L 6 2016	108⅝	108⅝	108⅝
5 Am P&L 5 '56	107⅝	107⅝	107⅝
15 As Elec 4½ '53	45½	45	45½
5 As G & E 5 '68	13¼	13¼	13¼
12 As G & E 4½ '49	13¼	13¼	13¼
7 Bell T Can 5 '57 B	108¼	107⅝	107⅝
3 Birm El 4½ '68	102½	102½	102½
2 Cen St El 5½ '54	15½	15½	15½
12 Cen St P&L 5½ '53	100⅛	100⅛	100⅛
12 Cities Ser 5 '52	89⅝	89	89½
62 Cities Ser 5 '50	90⅛	89⅝	90⅛
3 Cit S P & L 5½ '49	99	98⅝	99
3 Cit S Pow 5½ '52	98½	98	98½
5 Commun P&L 5 '57	102¼	102¼	102¼
36 Cnt G&E 5 '58A	98⅝	98	98⅝
8 Cudahy Pack 3¾ '55	102	102	102
2 East G & F A 7 '56 A	88⅝	88½	88½
9 Elec P&L 5 2030	93½	93½	93½
9 Fla P&L 5 '54	108⅝	108½	108½
3 Glen Ald Coal 4 '65	87	87	87
3 Ill P & L 5 '56 C	106⅝	106½	106⅝
1 Ind Sve 5 '50	78¼	78¼	78¼
19 Inters Pow 6 '52	32½	31½	32½
83 Inters Pow 5 '57	77⅝	75⅝	77⅛
1 Jer C P&L 3½ '65	108⅝	108⅝	108⅝
1 Lou P & L 5 '57	108	108	108
3 Milw G Lt 4½ '67	105⅝	105⅝	105⅝
7 Minn P & L 4½ '78	104¼	104	104
2 Miss Pow 3 '55	106½	106½	106½
6 Nev Cal E 5 '56	97¼	97¼	97¼
3 N Eng G&E 5 '50	57⅝	57⅝	57⅝
6 N Eng G&E 5 '47	57⅝	57⅝	57⅝
14 N Eng Pow 5½ '54	94	93⅝	94
12 N Eng Pow 5 '56	91¼	91	91¼
1 N Orl P S 6 '49 A	103	103	103
2 NY St E&G 4½ '80	102¼	102¼	102¼
1 Ohio Pow 3½ '68	109	108⅝	108⅝
4 Okla P & L 5 '53	108⅝	108⅝	108⅝
2 Pac P & L 5 '55	99⅝	99⅝	99⅝
1 Pac C P&L 4½ '77	106½	106½	106½
5 Pen El 4 '71 F	106½	106½	106½
3 Peo G L&C 4 '81 B	104½	104½	104½
10 Pub Sd P&L 5 '49	103	103	103
2 Pur S P&L 4½ '50	101⅝	101⅝	101⅝
31 Stand G&E 5 '48 st	90½	90	90½
28 Stand G&E 6 '51	90⅝	89½	90⅝
1 Stand G&E 6 '66	90	89⅝	90
49 Stand P&L 6 '57	90½	89⅝	90½
7 Tex El S 5 '60	107½	107⅝	107½
8 Tex P & L 5 '56	108	107⅝	108
3 TideWat P 5 '79A	99	99	99
11 Tr-Cont CRT 5½ '52A	89½	89½	89½
1 Unit L & P 6 '75	99½	99½	99½
7 Unit L&Ry 5½ '52	100⅝	99⅝	99⅝
3 West News Un 6 '44	67	67	67
1 Wisc P&Lt 4 '66A	106½	106½	106½

Bonds so marked are fully listed on the Curb Exchange. All others are dealt on an unlisted trading basis.

‡Matured bonds. Negotiability impaired pending investigation.

ur—Under rule. vw—With warrants. xw—Without warrants. war—Warrants.

Security Averages

Stocks	50 Inds.	20 Rails.	20 Utils.	90 Stks.
Yesterday	97.9	28.8	44.1	78.6
Previous day	97.2	28.6	44.0	78.0
Week ago	97.6	28.7	45.0	78.5
Month ago	91.8	28.2	43.7	74.2
Year ago	89.3	23.2	54.5	73.6
Two years ago	112.3	28.2	67.2	92.1
High, 1940	124.3	33.3	72.2	101.0
Low, 1940	84.5	21.5	51.9	69.7
High, 1939	131.7	37.7	74.5	106.4
Low, 1939	96.0	23.4	52.2	79.4
Bonds	20 Inds.	20 Rails.	20 Utils.	60 Bnds.
Yesterday	90.8	65.8	101.1	85.9
Previous day	90.6	65.7	101.0	85.8
Week ago	90.7	65.5	101.2	85.6
Month ago	90.0	65.8	101.2	76.9
Year ago	83.8	49.4	79.3	81.2
Two years ago	85.5	56.3	101.7	84.4
High, 1940	90.5	62.2	102.5	76.5
Low, 1940	85.2	48.8	97.1	84.6
High, 1939	88.0	84.0	102.8	78.0
Low, 1939	83.2	51.9	97.0	78.0

1926 average ekuals 100.

Foreign Exchange

New York, July 2 (AP).—The Canadian dollar advanced ⅛ cent in foreign exchange dealings today, closing at 88⅝ United States cents.

Hongkong and Shanghai dollars were a shade lower, while the Argentine "free" peso was up .05 of a cent.

Other major foreign currencies ended unchanged from the preceding session's close.

Closing rates follow (Great Britain in dollars, others in cents).

Official Canadian control board rates for U. S. dollars: buying 10 per cent premium, selling 11 per cent premium, equivalent to discounts on Canadian dollars in New York of buying 9.91 per cent, selling 9.09 per cent.

Canadian dollar in New York open market 11⅛ per cent discount or 88.37½ U. S. cents.

Great Britain, official (bankers foreign exchange committee rates), buying $4.02, selling $4.04; free market, cables, $4.03⅛.

Argentine, official, 29.77; free, 23.80.

Brazil, official, 6.06 nominal; free, 5.10 nominal; Mexico, 20.70 nominal.

Japan, 23.62; Hongkong, 24.60; Shanghai, 5.50.

(Rates in spot cables unless otherwise indicated).

Chicago Livestock

Chicago, July 2 (AP) (U. S. Dept. of Agri.).—HOGS—Salable receipts, 9,000; total, 15,000; steady to 10 higher than Tuesday's average; extreme top, most 270-330 lbs., 180-270 lbs., 10.50@10.60; most 330-400-lb. lbs., 10.25@10.60; good 400-500-lb. sows, 9.85@9.95; few weights, 9.75; most 400-500-lb. sows, 9.15@9.50; overweights, 9.00 and below.

SHEEP—Salable receipts, 1,500; total, 6,000; all classes around steady; few decks good to choice native spring lambs, 11.00@11.25; some closely sorted lots, 11.40@11.50; cull lots mostly 9.50 down; odd head fat yearlings, 8.50@9.25; few native ewes at 4.75; with bulk at 4.50 and down.

CATTLE—Salable receipts, 7,000; calves, 600; fed steers and native yearlings strong to 25 higher; mostly 10@15 up; mostly 9.75@11.25 steer trade; top, 12.00 paid 1,365-lb. long yearlings; weighty steers up to 11.75; these scaling above 1,375 pounds; heifers active, best, 11.60; numerous loads, 10.60@11.35; very sizable cows; these 10-15 lower; bulls steady; vealers 25 lower at 12.00 down; mostly 11.50 down; weighty sausage bulls to 8.90.

Produce, Grain and Miscellaneous Tables

Local Produce

(Agricultural Marketing Service.)

(Prices paid net f. o. b. Washington.)

Eggs and Live Poultry

EGGS—Prices paid for Federal-State graded eggs received from grading stations (July 2), Whites: U. S. Extras, large, 35@36, mostly 36; U. S. Extras, medium, 29@30, mostly 30; U. S. Standards, large, 30@32, mostly 32; U. S. Standards, medium, 27; U. S. Trades, 24@27, mostly 27; Browns: U. S. Extras, large, 33@35, mostly 34@35; U. S. Extras, medium, 29; U. S. Standards, large, 29@31, mostly 30; U. S. Standards, medium, 27; U. S. Trades, 25@27, mostly 25. For nearby ungraded eggs, Current Receipts: Whites, 26; Mixed Colors, 25.

LIVE POULTRY—Fowl: Colored, all sizes, 18@20. No. 2s, 13@14; Leghorn Hens, all sizes, 15@17. Roosters, 10@12. Chickens, Virginia Broilers and Fryers, all sizes, 19@20; No. 2s, 12@13. Delaware Ducks and Crosses: Broilers and Fryers, all sizes, 19; No. 2s, 12@13; Leghorn Broilers, 16@17. Turkeys, Old Toms, 18@17; No. 2s, 13; Old Hens, 18@20; No. 2s, 13.

Fruits and Vegetables

Sales to a m. on yesterday's wholesale market in less than carlot quantities: APPLES—U. S. No. 1, bushel baskets, Maryland, Pennsylvania, West Virginia, Romes, 2½-inch minimum, 1.00@1.10; 2¾-inch minimum, 1.15@1.25; Yellow Newtowns, 2¾-inch minimum, 65@75; 2½-inch minimum, 1.00@1.25; Yorks, 2¾-inch minimum, 90@1.00. 1½-bushel boxes: Yorks, 2¾-inch minimum, 85@75; 2½-inch minimum, 1.00@1.10; Winesaps, 2¾-inch minimum, 1.10@1.25; 2½-inch minimum, 1.35@1.50; Romes, 2½-inch minimum, 1.10@1.15. New stock: Virginia and West Virginia, bushel baskets, Transparents, U. S. No. 1, 1¾-inch minimum, 75@1.00; 2-inch minimum, 1.35@1.50. 1.25; 2½-inch minimum, 1.35@1.50. No. 1: POTATOES—Cobblers, U. S. No. 1, 1.75@1.85. North Carolina, 100-lb. sacks, 1.75@1.85, mostly 1.75; slave barrels, 2.75; bushel baskets, 1.00. Eastern Shore Virginia, slave barrels, 2.75@3.00.

CABBAGE—5-peck hampers, Domestic Round type: Pennsylvania, 75. New York, 60.

LETTUCE—Iceberg type: California, L. A. crates, 5 dozen, 3.50@4.00. New York, ½-crates, 2 dozen, 1.00@1.25. New Jersey, ½ crates, 2 dozen, 75@1.00. Eastern crates, Big Boston type, 2 dozen: New Jersey, 60@75.

ONIONS—50-lb. sacks, Yellows, U. S. No. 1: New Jersey, 2.00; fair condition, 1.85@1.90. Eastern Shore Virginia, 2.00.

TOMATOES—Lug boxes, ripe and turning, wrapped, U. S. No. 1, Texas, 1.90@2.25; fair condition, 1.75. Mississippi, 1.50@1.75. Arkansas, 2.50. Tennessee.

CANTALOUPES—Salmon Meats, Jumbos 36s, Arizona, 4.00; California, 3.75@4.00; ripe, 2.50; jumbos 45s, Arizona and California, 4.00; ripe, 2.50; jumbos 27, Arizona, 2.50@3.00; standards 45s, California, 3.50. Georgia, standards, all sizes, 1.00. South Carolina, Salmon Meats, bushel baskets, packed locally, 1.00@1.10.

WATERMELONS—Georgia, Tom Watsons, approximately 26-lb. average bulk per truckload, 40 each: Beauty Creek, 36-30 lbs. average, 40@50 each. South Carolina, Cuban Queens, 36-38 lbs. average, 40@50 each.

ASPARAGUS—Pyramid crates, green and partly white: New Jersey, very large size, 2.00@2.25; large size, 2.00; medium size, 1.50.

PEACHES—North Carolina, Early Rose, U. S. No. 1, ½-bushel baskets, 1¾-inch minimum, 40@50; 2-inch minimum, 60@65; bushel baskets, 2-inch minimum, 75@1.00; 2¼-inch minimum, 1.00@1.25. Georgia, ½-bushel baskets, U. S. No. 1, 1.00; 2¼-inch minimum, 1.00@1.25. Hilers, ⅞-inch minimum, 1.00. Golden Jubilees, 1¾-inch minimum, 1.00@1.25.

ORANGES—California, standard boxes, 3.00@3.50. Florida, wire-bound crates, 3.00@3.50.

GRAPEFRUIT—Standard boxes: Florida, 3.00@3.50. California, 3.00@3.50. standard boxes.

LEMONS—California, standard boxes, 7.50.

LIMES—Florida, Persians, ¼-bushel boxes, 1.50@2.00; bushel baskets, large size, 3.50; small size, 3.00.

Chicago Grain

Chicago, July 2 (AP).Despite hedging, sales centered particularly in September and December contracts, the wheat market managed to tack on fractional gains today as a result of moderate mill buying and covering operations of previous shorts sellers.

Gains ranged up to ¾@⅞ cent at times, but were held in check by persistent selling associated partly with movement of both new and old "free" wheat. Liquidation of old wheat that has been under Government loans in the Northwest or has been held at private risk was combined with offerings of an increased percentage of new "free" wheat in the Southwest.

Wheat closed ⅛@⅜ higher yesterday, July, 1.04¼@1.04½; September, 1.08⅛@1.08¼. Corn, ⅛ off to ⅛ up. July, 73⅜@73½; September, 75⅜@75⅝. Oats, ⅛ off to ⅛ up. Soybeans, ¼ lower to 1½ higher. Rye unchanged to ⅜ higher and lard 18@30 higher.

Chicago, July 2 (AP).—Range follows:

Wheat—	Open	High	Low	Close
July	1.03½	1.04⅝	1.03⅜	1.04⅛
September	1.05⅝	1.08⅝	1.04⅝	1.05¼
December	1.06¾	1.07	1.06⅛	1.06½
Corn—				
July	73⅜	73⅝	73⅜	73½
September	76⅛	76⅛	75⅝	75⅞
December	77⅝	77⅞	77½	77¾
Oats—				
July, old	37⅛	38¼	37⅜	37⅝
July, new	37⅛	37⅜	37⅜	37⅜
Sept., old	38⅛	38⅜	37⅞	37⅞
Sept., new	38⅛	38⅜	37⅞	38
December	39⅝	39½	39	39⅛
Soybeans—				
July	1.44	1.45	1.42⅛	1.44
October, old	1.36	1.36⅛	1.33⅞	1.34⅛
October, new	1.36	1.36⅛	1.33⅞	1.34⅛
December	1.38	1.38	1.35	1.36¼
Rye—				
July, old	52	52⅛	52	52
July, new	52⅛	56⅛	55⅛	56
Sept., old	52⅛	52⅛	52⅛	52⅛
Sept., new	57⅛	57⅛	57⅛	57⅛
December	60	60⅛	59⅞	60⅛
Lard—				
July	10.10	10.10	10.02	10.05
September	10.35	10.37	10.20	10.25
October	10.45	10.50	10.30	10.37
December	10.55	10.55	10.50	10.57

Cash Grain

Chicago, July 2 (AP).—WHEAT—No. 2, hard, 1.08.

CORN—No. 1 yellow, 74⅛@74⅜; No. 2, 74⅛@74⅜; No. 3, 73⅜@74; No. 4, 73⅛; 74⅛@74⅜; No. 3, 73⅜@74; No. 4, 73⅛; sample grade, 68@70; No. 1 white, 86½.

OATS—No. 1 mixed, heavy, 39; No. 2, 38⅛@39; No. 3, 37⅛@38⅛.

BARLEY—Malting, 59@65 nominal; feed and screenings, 45@61 nominal.

SOYBEANS—No. 2 yellow, 1.44@1.44½.

Sugar Futures

New York, July 2 (AP).—World sugar futures reacted today to profit-taking and hedge-selling, but trade and commission buying at the close steadied prices at net declines of ⅛ to 2 points on sales of 17,250 tons.

Domestic sugar advanced 3 to 5 points on a volume of 4,950 tons with prospective withdrawal of Japanese vessels from the Philippine-United States trade a stimulant.

Raw offerings were largely Puerto Ricos at 3.50 and 3.55 cents a pound. Domestic contract:

	High.	Low.	Close.
July	2.51	2.51	*2.52
September	2.54	2.51	*2.54
January	2.50	2.50	*2.50
March	2.63	2.58	*2.61
May	2.64	2.61	*2.64

*Bid.

Baltimore Stocks

Baltimore, July 2 (AP).—Following are the sales, high, low and closing prices of stocks and bonds traded today on the Baltimore Stock Exchange:

Sales		High	Low	Close
150	Arundel Corp	15⅛	15⅛	15⅛
145	Cons Gas El Lt	58	58	58
50	Fid & Guar Fire	20⅛	20⅛	20⅛
150	Houston Oil Pf	28⅝	28⅝	28⅝
140	Mond W Pa PS 7 pf	74	74	74
22	Md Ver-Woodb M pf	18	18	18
50	New Amster Cas	96	96	96
141	Nor Cen Ry	22⅛	22	22⅛
350	U S Fidel & Guar			
Bonds				
2000	Balt Transit 5s A	48⅛	48⅛	48⅛

Total stock sales, 1,198 shares. Total bond sales, $2,000.

New York Curb Stocks

By the Associated Press

Total stock sales yesterday, 84,000 shares; year ago, 85,083 shares.

Sales in hundreds.	High	Low	Close
A			
1 Aero Sup A (1½)	21½	21½	21½
1 †Air Asso (1⅝)	8¼	8¼	8¼
1 AlumCo of Am pf(6)	110⅝	110⅝	110⅝
29 Am Cyan B(.60)	40½	39¼	40½
2 †Am Exp Limos(.4g)	18⅝	18⅝	18⅝
12 Am Gas&El (1.60a)	24⅝	23⅝	24
1.25 Am G & El 1(4%)	107½	107½	107½
1.50 Am Hard Rub(2⅝g)	19½	19½	19½
2 Am Light & T(1.20)	12½	12½	12½
1 Am Meter (2½g)	30	30	30
11 Am Superpow	3⅞	3⅞	3⅞
1 Am Superpow Bl	3⅛	3⅛	3⅛
2 Ark Nat Gas A	1⅛	1⅛	1⅛
1 Ark Nat Gas A	7½	7½	7½
1 Ark N Gas pf(.30k)	9¼	9¼	9¼
1 Arc Equip(.40g)	4⅝	4⅝	4⅝
1 †Ashland Oil(R(.60)	3½	3½	3½
21 Atl Coc Pish	3⅝	3⅝	3⅝
1 †Atlas Corp war	3⅝	3⅝	3⅝
1 †Auto V Mach(½g)	30	30	30
2 Babcock &Wil (1g)	4⅞	4⅞	4⅞
1 †Baldwin Loco war	1⅞	1	1
2 †Barium Sta Bl	18½	18	18⅛
4 †BeauM cv pf(1½)	6⅝	6⅝	6⅝
1 †Beech Aire	18	18	18
2 †Bell Aire	3½	3½	3½
1 †Bellanca Aire	16½	16½	16½
2 †Bliss (E W)	½	½	½
1 †Blue Ridge	8⅝	8⅝	8⅝
28 Bras Tr L & P	9⅝	9⅝	10
3 †Bregss Corp (1g)	10	10½	10½
11 †Brewst Aero(.30g)	10⅝	10½	10½
2 Bridgpt G Lt(1.80)	23½	23½	23½
2 †Bridgpt Mach	1⅛	1⅛	1⅛
2 Brown Co pf	17	16⅝	17
5 †Brown- Fist Dist.	1⅝	1⅝	1⅝
1 Buf N&EP pf(1.60)	16⅝	16⅝	16⅝
C			
1 †Cab El Prod	⅝	⅝	⅝
1 †Callite Tung (.10e)	1⅝	1⅝	1⅝
1 Can Marconi (h.04g)	⅛	⅛	⅛
1 †Cap City Pr(.30g)	8¼	8¼	8¼
1 Carnation (1a)	39	39	39
1 Carrier Corp	8	8	8
2 †Catalin Am (.10g)	3⅝	3⅝	3⅝
1 Cen & SW (1)	½	½	½
10 †Cessna Aire	4	4	4
1 †ChamMWst (.30g)	60½	59½	60½
1 Chi Flex Shaft (8)	4⅝	4⅝	4⅝
34 Cities Service	70⅝	64½	69½
20 Cit Svc pf (3g)	6⅝	5⅝	6⅝
6 Cit Svc pf B	4½	3⅝	3⅝
7 †Cleve Tract	1½	1½	1½
1 †Col Develvpt(6%)	1⅝	1⅝	1⅝
22 Colum O & G	19	19	19
1 †Comm P Svc (1g)	1	1	1
1 †Conn Tel & El	57⅝	57⅝	57⅝
1 †ConsG&E Bal(3.60)	6⅛	6⅛	6⅛
1 Cooper Range (.30g)	16	15⅝	16
4 Creole Pet (½a)	4⅝	4⅝	4⅝
1 Crocker-Wh El M	5	5	5
1 Crown C Intl(.20g)	7	7	7
D			
1 Darby Pet (½g)	7⅛	7⅛	7⅛
2 †Decca Record (.60)	18	18	18
1 Det Sti Prod (½g)	11	11	11
1 †Duro-Test	8¼	8¼	8¼
E			
1 Eagle Pich L (.20g)	1⅛	1⅛	1⅛
2 East Gas & F	36½	34	36½
8.50 East G&F 6 pf	2⅛	2⅛	2⅛
37 El Bond & Sh	57	56	57
8 El Bo & Sh pf (.6)	51½	51½	51½
1 El Bo & Sh pf(.85)	4⅛	4⅛	4⅛
1 †Emerson E (.10e)	3⅝	3⅝	3⅝
2.25 Emp G & F 8% pf	105	98	105
6.25 Emp G & F 7% pf	102	94	102
1.40 Emp G & F 6% pf	101	93½	101
1 †Esquire Inc (.30g)	2⅝	2⅝	2⅝
F			
2 †Fairchild Av (½g)	8⅝	8⅝	8⅝
4 †Fairchild Em & Air	2⅛	2⅛	2⅛
1 †Fanny Farm (1⅛)	20½	20½	20½
3.50 Fla P&L7pf(4.38k)	98⅝	98½	98⅝
4 Ford M Can A (h1)	10½	10½	10½
.25 Ford M Can B (h1)	10½	10½	10½
1 †Procd G pf (1.20)	18	18	18
1 †Gen Alloys	11	11	11
1 Gen Firepfg (.85g)	13⅝	13⅝	13⅝
1 Georg Pow $6 pf(6)	105	105	105
3 †Gilbert (A C)	5½	5½	5½
10 Glen Ald Coal (½g)	12⅝	12⅝	12⅝
2 Gray Mfg	4	3⅝	3⅝
11 Gulf Oil (1)	35	34½	34⅞
H			
1 †Hammer Pap (½g)	21	21	21
1 †Hartford Ray vtc	⅝	⅝	⅝
2 †Hecla Min (.45g)	6	6	6
1 Heyden Chem (3)	82	82	82
2 †Hoe (R) & Co A	11½	11⅝	11⅝
7 Holling Gold(h.05a)	8⅛	8	8
11 Humble Oil (⅝g)	58	58½	58
2 †Hum-Ross P (.30g)	5⅝	5⅝	5⅝
1 †Hydrage Fd	1⅝	1⅝	1⅝
I			
1 †Ill Iowa Pow	1⅛	1⅛	1⅛
6 †Ill Iowa pow div pf	3⅝	3½	3⅝
9 †Ill Iowa Pow pf(2k)	36⅝	36⅝	36⅝
1 Imp Oil Ltd (h½)	6⅛	6⅛	6⅛
1 Imp Tb Brit(.493e)	7	7	7
2 Inc Co N Am (2½a)	73½	73	73½
4 Int Cig Mch (1.34g)	16½	15⅝	16½
5 †Int Indust	1⅝	1⅝	1⅝
6 Int Petrol (hi)	9⅝	9⅝	9⅝
3 Int Pet rcg (hi)	9⅝	9⅝	9⅝
11 Int Vitamin (.50)	4⅝	4⅝	4⅝
J			
2 †Jacobs (F L)	1⅛	1⅛	1⅛
2 Jones & Lau Sti	26⅝	26⅝	26⅝
L			
6 Lake Shore M(h.83g)	10½	10½	10½
27 Lehigh C&S(¼a)XD	4½	4½	4½
3 Lone Star Gas(1.40g)	8⅝	8⅝	8⅝
7 †Loudoun Pack	2⅝	2⅝	2⅝
20 †Louis L&E (.20g)	4⅝	4½	4⅝
1 †Lynch Corp (2)	18½	18½	18½
M			
3 †Merritt-C & S	4⅝	4⅝	4⅝
1.50 †Mer-C&S pf A(8k)	93½	93	93½
2 †Mesabi Iron	3⅝	3⅝	3⅝
1 Mid St P Avie(.37g)	4⅝	4⅝	4⅝
2 †Mid WestCorp(.20g)	50½	49⅝	50½
4.25 Minn Min&M(1.20g)	162	162	162
1.60 Monig Ward A (7)	2⅝	2⅝	2⅝
1 †Mt City Cop (.10e)	5⅛	5⅛	5⅛
2 Mount Prod (.60)			
N			
6 †Nat Bellas Hess	11	11	11
1 †Nat Cont (½g)	10⅝	10⅝	10⅝
1 Nat Fuel G (1)	99½	99	99½
2.50 Nat F&L pf(6)XD	3⅝	3⅝	3⅝
1 Nat Refin	3	3	3
1 Nat Tun & Mines	1⅝	1⅝	1⅝
1 Neisle-LeMur A	44	44	44½
2.50 Nev-Cal El pf	116½	116½	116½
3.10 New EngT&T(3⅝g)	68⅝	68	68⅝
3 †N J Zinc (1⅛g)	7⅛	7⅛	7⅛
1 †NY Merchan(.60a)	27½	27½	27½
1 †NY Shipbld(dsh(1g)	2½	2½	2½
4 †Niag HudPow(.15e)	19½	19½	19½
1 †Nor Am Ray A(1g)	19	19	19
2 †Nor Am RayB (1g)	21¼	21¼	21¼
1 †Novadel-Ag (2)			
P			
1 Pac G&E 6 pf (1½)	32⅝	32⅝	32⅝
1 †Pantepec Oil Ven.	3⅝	3⅝	3⅝
1 †Paramt R&R(¼a)	5⅝	5⅝	5⅝
34 Penroad (.20e)	2⅝	2⅝	2⅝
1 Phila Co (.35g)	5	5	5
20 †Phoenix Sec	6⅝	6⅝	6⅝
8.50 †Phoen Sec pf	39	38½	39
1 †Pierce Gov (.50g)	14⅝	14⅝	14⅝
1.30 †PitsBLake E (2½g)	66⅝	66	66⅝
1 Pitts Pl Gl (2g)	78½	78	78½
2 †Pratt & Lam (1g)	19½	19½	19½
2 Prod Inves	⅝	⅝	⅝
2.75 †Pug Sd P&L $6 pf.	50	49½	49½
1 †Pyrene (.20g)	8	8	8
R			
2 †RKO opt war	⅛	⅛	⅛
2 Raym Conc (1a)	17½	17	17
1 †Red Bank Oil	⅝	⅝	⅝
3 †Republic Avia	3⅝	3½	3½
2 Richmond Rad	1½	1½	1½
10 Rossia Intl	⅛	⅛	⅛
1 †Royal Type (4½g)	56	55	55
3 †Ryan Aero	3⅝	3⅝	3⅝
1 †Ryerson&Haynes	¾	¾	¾
S			
1 St Regis Pap	2	2	2
1 †Salt Dome Oil	2½	2½	2½
1 †Sel Ind pr (8½)	45	45	45
1.50 Sherwin-Wms(1½g)	77½	77	77
3 †Southld Royal(.10g)	5⅝	5⅝	5⅝
1 †Spencer Shoe	2⅝	2⅝	2⅝
1 Std Cap & Sl.(.90e)	3⅝	3⅝	3⅝
1 †Std C&S pf(1.60)	1	1	1
1 †St Oil Ky (1)	18⅝	18⅝	18⅝
2 †Stand Prod (½g)	8⅝	8⅝	8⅝
1 †Sullivan Machin	13½	13½	13½
2 †Sunray Oil (.25g)	1⅝	1⅝	1⅝
T			
1 Tampa El (.90g)	20	20	20
8 Technicolor (⅛g)	8⅝	8½	8½
1 Tilo Roof (.60)	5⅝	5⅝	5⅝
2 Transwest Oil	3	3	3
U			
3 †Unit Aire Pr(½g)	8⅝	8⅝	8⅝
1 †Unit Cig-Wh Strs	1	1	1
6 Unit Gas	11⅝	11⅝	11⅝
1 Unit Gas pf(4½k)	99	99	99
1 Unit Lt & Pow	5⅝	5⅝	5⅝
1 †Unit Shoe M(2½ms)	93⅝	93⅝	93⅝
2 †Unit Specialt(.60a)	4⅝	4⅝	4⅝
2 U S Foil B	3⅝	3⅝	3⅝
1 †U S Rub Recl	1⅛	1⅛	1⅛
1 †Unit Wall Pap	6⅝	6⅝	6⅝
1 †Univ Corp vtc	2⅝	2⅝	2⅝
9 †Utilties Aire	5⅝	5⅝	5⅝
1 Warn Bak vtc(.60g)	9	9	9
4 †Wellington Oil	2⅝	2⅝	2⅝
1 †West Va C & C	3⅝	3⅝	3⅝
1 †William (RC)(.30g)	6⅝	6⅝	6⅝

†Stock so marked are fully listed on the curb exchange. All others are dealt on an unlisted trading basis.

Rates of dividends in the foregoing table are annual disbursements based on the last quarterly or semiannual declaration. Unless otherwise noted, special or extra dividends are not included.

XR—Ex-right. (a) Also extra or extras. (d) Cash or stock. (e) Paid last year. (f) Payable in stock. (g) Declared or paid

New Span Slated To Open July 25 In Fredericksburg

Special Dispatch to The Post

Fredericksburg, Va., July 2.—The new bridge over the Rappahannock River at the foot of William Street here will be opened for two-way traffic on July 25 and for four-way traffic on or about August 7. All work, including the removal of machinery and debris will be completed before July 15.

Chamber of commerce officials are mapping a program to mark the formal opening of the bridge. The ceremony will be held about the middle of August.

The structure is to be of four lanes, each 10 feet wide, and on each side there is to be a 4-foot walkway.

Bids are expected to be let by the State highway department this month on a new bridge over the Rappahannock River at Falmouth, which handles Route 1 traffic a mile above this city. It is possible that work may get under way there by early fall. The plans are ready, but await Federal approval.

D. C. Bar Favors Merger of Police, Municipal Courts

The District Bar Association was on record yesterday in favor of the proposed merger of the Police and Municipal Courts and the formation of an intermediate appellate court. Both moves are now contemplated in legislation pending in Congress.

Consolidation of the two courts was voted at a meeting of the association held at the Mayflower Hotel Tuesday evening. E. Barrett Prettyman, newly elected president of the association, presided at the meeting—the last to be held until next September.

The motion for consolidation was made by Sefton Darr, a former president of the association. Harry S. Wender proposed the formation of the intermediate court of appeals.

Tydings to Speak At Dedication Of Housing Unit

Dedication of a 115-unit Defense Housing Project at Odenton, Md., adjoining Fort Meade, will take place at 11 a. m. tomorrow, the Federal Works Agency has announced.

FWA representatives and Maryland State officials will attend, and Senator Millard E. Tydings, of Maryland, will speak. In addition the 191st Tank Battalion, and other Fort Meade military units will participate.

The development, which has been called "Meadedale," consists of houses of permanent construction. Ninety of the 115 dwellings are already occupied by the first three grades of sergeants of the Army.

D. C. Heads Urge All to Reaffirm Allegiance July 4

Citizens of the District yesterday were urged by the Commissioners to reaffirm their allegiance to the United States on July 4.

In a special proclamation, the city heads explained that President Roosevelt will lead the Nation in patriotic exercises with a five-minute radio address starting at 4 p. m. tomorrow, adding:

"As an American, you have a part in the rededication, wherever you are—at home, at the beach, in the mountains, on a picnic, at the theater, at the ball game—have a radio turned on and listen to the President, join in singing 'The Star-Spangled Banner' and repeat the oath of allegiance."

Display Men Reelect Two Kann Executives

Joseph B. McCann, of S. Kann Sons Co. was reelected president of the International Association of Display Men at the organization's forty-fourth annual convention in Chicago.

John L. King, also of S. Kann Sons Co., was reelected managing director. The association is composed of members of display departments of department stores throughout the country.

Vital Statistics

Deaths

Francis M. Beck, 72, 914 Kearney st. ne.
Ruth Scott, 70, Doctors Hospl.
Margaret J. Conner, 70, 811 4th st. se.
Jennie Richter, 69, 5722 4th st. nw.
Henry Leiffer, 66, 633 L st. se.
Marie F. Gratly, 43, Casualty Hospl.
Fyona Morris, 61, Providence Hospl.
Helen M. Green, 58, Providence Hospl.
George P. Clark, 56, Georgetown Univ. Hospl.
Rose Farbos, 55, Casualty Hospl.
James G. Monn, 49, 1230 G st. se.
George Kruelle, 42, Garfield Mem. Hospl.
Infant Garber, 8 hrs., Garfield Mem. Hospl.
Nancy Rose, 90, 2226 Pomeroy ct. nw.
Philip J. Hamilton, 54, 929 48th place ne.
Richard J. Smith, 39, 80 Logan ct. nw.
James Woodson, 37, Freedmen's Hospl.

Births

William and Anita Abernethy, boy.
Harold and Marion Browne, girl.
R. Beecher and Marian Butts, boy.
John and Gladys Callaghan, boy.
John and Dolores Clarke, boy.
William and Mary Cobill, girl.
Demetrius and Virginia Dumm, Jr., girl.
Elisha and Margaret Early, boy.
Joseph and Ina Evans, girl.
Thomas and Alice Folan, boy.
Gerald and Nella Freedman, girl.
Edward and Margaret Hardy, boy.
Hamphrey and Louise Harnsberger, girl.
David and Minnie Harris, girl.
Walter and Mary Holt, girl.
Ray and Mary Hollister, girl.
Samuel and Barbara Jones, boy.
William and Margaret Johnson, boy.
Edward and Mary Johnson, boy.
David and Eleanor Keppel, girl.
James and Ethel Keywood, boy.
William and Gladys Lane, girl.
Chester and Kathryne Linzie, girl.
Thomas and Alice Little, boy.
John and Helen Luskey, girl.
Beveridge and Alice Maier, boy.
James and Cornelia Moyer, girl.
Orville and Ruth Riehle, girl.
Harold and Mary Southwell, Jr., girl.
Hubert and Twila Stallard, boy.
Ernest and Sarah Stuart, girl.
Clifford and Ruth Taylor, boy.
Henry and Georgie Taylor, Jr., girl.
Edmund and Beth Timberlake, girl.
William and Marjorie Tucker, boy.
Charles and Wanetha Wood, boy.
Willie and Mary Wright, girl.
Joseph and Mamie Adger, girl.
Tom and Ruby Atchinson, boy.
Wilbert and Lillian Berryman, boy.
Melvin and Irene Briscoe, girl.
Richard and Thelma Brogsdale, girl.
Joseph and Virginia Carver, girl.
Julius and Helen Cox, girl.
Edward and Naomi Evans, boy.
James and Ethel Fleet, boy.
Henry and Amelia Fuller, boy.
John and Arabella Gray, girl.
Joe and Lillie Hanna, girl.
William and Cora Jackson, girl.
Leroy and Rose Jackson, girl.
John and Rosa Johnson, girl.
Johnny and Estella Jones, boy.
Lawrence and Irene Jackson, boy.
Zeek and Edna Johnson, boy.
Linton and Ruth Morehead, Jr., girl.
Ed and Lua McCray, boy.
William and Helen McDonald, boy.
Horatio and Fannie McNeil, boy.
George and Trudell McDonald, girl.
Robert and Ruby Reid, girl.
Oscar and Vera Toney, girl.
William and Hattie Smith, boy.
Chester and Billie Thomas, Jr., boy.
Oscar and Vera Toney, girl.
Jesse and Charlotte Tyner, girl.
Arthur and Dorothy Walker, girl.
John and Mary Williamson, boy.
George and Elsie Samuels, boy.
Ralph and Phoebe Young, girl.

Applications for Marriage Licenses

Maynard Weinberger, 25, 729 Somerset Place Northwest, and Dorothy J. Bramow, 21, 1404 Decatur Street Northwest. The Rev. Morris Goldman.

Isidore Goldberg, 22, 2029 O Street Northwest, and Eva Dassa, 21, 1489 Newton Street Northwest. The Rev. Henry Segal.

Arthur O. DePonceau, 27, 2003 O Street Northwest, and Tilli Jenks, 25, 1717 G Street Northwest. Judge Robert E. Mattingly.

Ralph W. Fondersmith, 41, 5511 Eighth Street Northwest, and Elva E. Harman, 21, 219 Ingraham Street Northwest. The Rev. Charles W. Wood.

Hollis M. Leverett, 28, 1731 Crestwood Drive Northwest, and Helen E. Donnelly, 28, 1731 Crestwood Drive Northwest. The Rev. Maurice S. White.

Nicholas U. Wagner, 25, Rockville, Md., and Helen V. Wundeman, 23, 4626 Fifth Street Northwest. The Rev. William J. Sweeney.

Milton B. Wisotsky, 29, 3523 Warder Street Northwest, and Mary Rochvin, 26, New York City. Judge Robert E. Mattingly.

Frank A. Haushey, 34, 4902 Forty-sixth Street, and Dorothy V. Post, 24, Chevy Chase, Md. The Rev. Presley Rohrer.

Llewellyn H. Welsh, 28, 3720 Thirty-fifth Street Northwest, and Betty D. Goolsby, 25, 3945 Connecticut Avenue Northwest. The Rev. Robin Gould.

Woodrow W. Roberts, 28, 2314 Seventeenth Street Northwest, and Marion L. Shepherd, 29, 1767 T Street Northwest. The Rev. William D. Jarvis.

James R. Henderson, 29, 509 L Street Northwest, and Lucille A. Butler, 27, 406 Tenth Street Northwest. The Rev. W. H. Brooks.

Percival Bryan, 35, 1608 S Street Northwest, and Ellen C. Addison, 28, 156 U Street Northwest. The Rev. Patrick McCormack.

Thomas Jackson, 22, 1734 U Street Northwest, and Beatrice Jacol, 19, 1204 Forty-eighth Street Northeast. The Rev. Richard D. Betts.

Dennis Lyles, 29, Charles Town, W. Va., and Martha Johnson, 23, Charles Town, W. Va. The Rev. Robert Anderson.

Edward F. Ryan, 24, 2445 Fifteenth Street Northwest, and Ingrid Tait, 23, 1906 Florida Avenue Northwest. Judge Nathan Cayton.

Lester A. Levine, 24, 1739 Nineteenth Street Northwest, and Lucille E. Goldstein, 22, 6040 Thirteenth Street Northwest. The Rev. Hugo Schiff.

William N. Small, 31, 2137 K Street Northwest, and Marie E. Ashby, 30, 1228 I Street Northwest. The Rev. Albert Evans.

Lindley O. Roberts, 24, Quantico, Va., and Elsie M. Nixon, 24, Newton, Pa. The Rev. Irving W. Ketchum.

George G. Neal, Jr., 21, Dodge Hotel, and Barbara A. Ballard, 18, Dodge Hotel. The Rev. S. E. Ross.

V. D. Meram, 24, U. S. Maritime Commission, and Francis C. Smith, 23, Portland, Oreg. The Rev. Rino S. Harp.

William Lee, 21, 305 R Street Northwest, and Elizabeth Burns, 18, 626 Rhode Island Avenue Northwest. The Rev. John L. Henry.

Cloves McCullers, 36, 774 Irving Street Northwest, and Madonia Woodward, 24, 802 Rhode Island Avenue Northwest. The Rev. F. W. Alstark.

William O. Bigelow, 23, 1313 T Street Northwest, and Beatrice L. Jones, 22, 1131 Tenth Street Northwest. The Rev. C. T. Murray.

John Blackville, 30, 1716 Tenth Street Northwest, and Armitha A. Green, 23, 1716 Tenth Street Northwest. The Rev. John L. Henry.

Alban Biexarier, 27, 1441 G Street Northwest, and Mittie L. Brown, 45, Chevy Chase, Md. The Rev. C. T. Murray.

KING OF THE ROYAL MOUNTED

Legal Record

MOTIONS COURT ASSIGNMENT
JULY 3, 1941
Justice Letts, Presiding

8702—Brewer vs. Brewer; rule.
349—Cohn vs. Cohn; rule.
6394—Bartley vs. Bartley; rule.
11524—Bond vs. Bond. Attys., Bird; Warburton.
4394—Wade vs. Wade. Attys., Paltins; Pontbenn—Cobb Howard & Hayes.
67817—Pulvirente vs. Howe. Attys., Quimby—Clark.
11637—Rome vs. Rome. Attys., Freeman—Pro Se.
10875—King vs. King. Attys., Goldman & Goldman—Neudecker.
11660—Martin vs. Martin. Attys., Thompson—DiLeo.
9963—Edwards vs. Edwards. Attys., Neudecker—McCullough.
11371—Rosenfeld vs. Rosenfeld. Atty., Bernath.
11449—Kearnes vs. Kearnes. Attys., Harris—Lindas.

MOTIONS COURT FINDINGS
JULY 2, 1941
Justice Letts, Presiding

11358—Wardell, Rec'r., etc., vs. Young; default vs. defendant.
6817—Drury, Tr., vs. Lawson, Jr., et al.; final decree (Morris, J.).
10787—Osage Tribe of Indians et al. vs. Ickes et al.; order for three judge court.
8130—Oden vs. Oden; rule ret'd first Friday.
4371—Beddoe vs. Smoot Sand & Gravel Corporation; order granting motion to dismiss (Morris, J.).
11092—Satterfield vs. Connick et al.; default vs. defendants.
9124—Bieler vs. Radio Cab Corporation et al.; order denying motion to advance without prejudice (Morris, J.).
7334—Carolina vs. Carolina; order reinstating cause (Morris, J.).
10356-10961—Rabbitt Auto Parts Co. vs. Fleming et al.; memorandum (Morris, J.).
11477—Jones vs. Jones; order nisi.
12007—Edelstein vs. Cafritz Co.; temporary restraining order.

PROBATE MATTERS

Estate of Alphonson Gravalles; will dated December 21, 1936.
Estate of Martha O. J. Tisdale; will dated May 10, 1941.
Estate of Amanda F. Hamilton; will dated February 12, 1933.
Estate of James H. Gore; order granting letetrs of administration d. c. n. c. t. a. to C. L. Aiello; bond, $3,000. Atty., J. E. Larson.
Estate of Nils Chalmars; order granting letters testamentary to H. E. R. Linder; bond, $1,000. Atty., J. N. Halper.
Estate of Sophie Xander; order granting letters testamentary to A. Braun; bond, $3,500. Atty., L. W. Gunther.
Estate of Magdalena Vesper; order granting letters testamentary to F. L. Neubeck; bond, $19,000. Attys., F. L. Neubeck and J. H. Neubeck.
Estate of Richard T. McCormick; order granting letters testamentary to W. T. McCormick; bond, $2,800. Attys., Guy and Brookes.
Estate of Francis E. Stewart; order granting letters of administration to C. W. Rounds; bond, $1,000. Atty., E. F. Coleman.
Estate of Mary Houck; order granting letters of administration to A. Lawrence; bond, $300. Attys., Bresnahan, Hoage and Eberly.
Estate of Wolf L. Landsman; order granting letters of administration to H. Cohen; bond, $1,000. Attys., J. Aronoff.

Paroles Refused Five Convicted Of Rape in Md.

Annapolis, Md., July 2 (AP).—Parole pleas of five men serving long terms for rape were refused today by Herman M. Mosher, parole and probation director.

The pleas of the men—Anthony Domico, his brother, Joseph Domico, Veto Bertzaaon, Vincent Fracci and Christopher Lancione—were heard April 23 and their cases had been continued since then.

All are serving 21 years for raping a 22-year-old Baltimore woman in a shack near Parkville, Feb. 6, 1932. They were sentenced May 16, 1932.

A sixth man involved in the attack, Howard Pezzano, also was sentenced to 21 years' imprisonment but his sentence was reduced to 12 years by Governor O'Conor last March.

Fifty-five cases were considered by the parole director at today's hearings. Moser refused 46 and continued 9.

The WEATHER

Today's Sun and Tide Table

Weather Conditions

(Furnished by United States Department of Commerce, Coast and Geodetic Survey.)

			A.M.	P.M.
Sun rises	4:46	High tide	2:33	2:56
Sun sets	7:27	Low tide	9:22	9:32

U. S. Dept. of Commerce, Weather Bureau, Washington, Wednesday, July 2, 7:30 p. m.

Forecast for the District of Columbia—Considerable cloudiness with moderate temperature Thursday and Friday, highest temperature Thursday about 82 degrees; gentle winds mostly north and northwest.

For Maryland—Considerable cloudiness and cooler Thursday with likelihood of local thundershowers in southeast portion Thursday afternoon; Friday mostly cloudy with moderate temperature.

For Virginia—Mostly cloudy and cooler Thursday with local thundershowers in south and central portions Thursday afternoon; Friday mostly cloudy with moderate temperature.

Weather Conditions

The extensive mass of considerably cooler and drier air of polar origin has continued to spread southward and southeastward and the heat wave has been broken as far south as Oklahoma, southern Missouri, the Ohio Valley and the Middle Atlantic States. The highest pressure in this air mass is 1,034.7 millibars (30.56 inches) at Alexandria, Minn. Abnormally high maximum temperatures were again registered this afternoon from Arkansas and southern Missouri to the Middle Atlantic and North Atlantic States. The highest reported was 103 degrees at Batesville, Ark. Ninety-eight to 100 degrees were registered in portions of Maryland and Virginia. The northeastern disturbance continues to move eastward. Eastport, Me., 1,007.1 millibars (29.74 inches), and a trough extends thence southwestward to Arkansas. Pressure continues high from the South Atlantic States eastward over the ocean, Melbourne, Fla., 1,031.3 millibars (30.18 inches). Local showers and thunderstorms have occurred within the last 24 hours in the Ohio Valley, the Middle Atlantic States, Missouri, the Plains States and portions of the Southern States. The rainfall was locally heavy in thunderstorms this afternoon. Gordonsville, Va., reporting the greatest amount, 3.01 inches.

	Highest	Lowest	Wed. night	Tues. 7:30 p. m.	Rainfall
Washington, D. C.	97	79	76	0	16
Albuquerque, N. Mex.	..	58	..	..	....
Asheville, N. C.	86	61	81	..	....
Atlanta, Ga.	91	72	86	..	....
Atlantic City, N. J.	89	70	73	..	....
Baltimore, Md.	100	79	75	..	....
Birmingham, Ala.	89	72	84	..	0.01
Bismarck, N. Dak.	69	46	67	..	....
Boston, Mass.	96	74	86	..	....
Buffalo, N. Y.	82	73	..	..	....
Butte, Mont.	79	43	74	..	0.05
Cheyenne, Wyo.	..	48	..	..	....
Chicago, Ill.	70	61	65	..	....
Cincinnati, Ohio	96	77	79	..	0.26
Cleveland, Ohio	81	72	75	..	....
Davenport, Iowa	71	69	69	..	....
Denver, Colo.	80	54	79	..	0.01
Des Moines, Iowa	68	57	67	..	....
Detroit, Mich.	77	64	68	..	....
Duluth, Minn.	77	45	73	..	....
El Paso, Tex.	96	69	93	..	....
Fort Worth, Tex.	..	77	90	..	....
Galveston, Tex.	90	77	83	..	....
Houghton, Mich.	74	46	70	..	....
Huron, S. Dak.	..	50	..	..	....
Indianapolis, Ind.	88	73	83	..	....
Jacksonville, Fla.	94	75	83	..	....
Kansas City, Mo.	67	54	65	..	1.05
Little Rock, Ark.	77	67	69	..	0.02
Louisville, Ky.	94	75	79	..	0.33
Los Angeles, Calif.	74	58	73	..	....
Memphis, Tenn.	86	72	79	..	0.38
Miami, Fla.	86	79	83	..	....
Minneapolis, Minn.	77	..	73	..	....
Mobile, Ala.	86	72	83	..	....
New Orleans, La.	89	72	83	..	....
New York, N. Y.	98	78	91	..	....
North Platte, Nebr.	77	60	75	..	0.30
Omaha, Nebr.	66	57	65	..	....
Philadelphia, Pa.	99	79	75	..	0.24
Phoenix, Ariz.	103	82	101	..	....
Pittsburgh, Pa.	90	73	75	..	0.17
Portland, Me.	86	58	79	..	....
Portland, Oreg.	78	58	77	..	....
Rapid City, S. Dak.	73	66	64	..	0.46
St. Louis, Mo.	86	73	81	..	....
Salt Lake City, Utah	87	63	87	..	....
San Antonio, Tex.	97	..	92	..	....
San Diego, Calif.	74	61	71	..	....
San Francisco, Calif.	69	53	60	..	....
Savannah, Ga.	89	74	83	..	0.22
Seattle, Wash.	77	55	76	..	....
Springfield, Ill.	85	67	76	..	0.08
Tampa, Fla.	90	74	76	..	1.02
Vicksburg, Miss.	89	73	74	..	0.67

Five Leading Batters

Player and Club	G.	AB.	R.	H.	Pct.
AMERICAN LEAGUE					
Williams, Boston	66	222	67	89	.401
Heath, Cleveland	76	268	49	103	.384
Travis, Washington	67	269	48	98	.364
Cullenbine, St. Louis	63	199	38	72	.362
J. DiMaggio, N. Y.	72	287	68	100	.348
NATIONAL LEAGUE					
Musial, St. Louis	58	187	29	69	.369
Reiser, Brooklyn	59	228	58	81	.355
Slaughter, St. Louis	71	276	46	98	.337
Lavagetto, Brooklyn	66	235	43	74	.319
Hack, Chicago	69	264	53	84	.318

Contract Bridge

A small-slam bid at a tournament is not unusual, but a hand where there is a slam declaration for each player is rare. On today's deal, contributed by R. G., a clever opening lead in each case would have set the slams. Here is what R. G. says of the hand, which turned up at a tournament:

"As can be seen, a small slam is biddable with the cards held by each of the four players, which can be made if the opening leader fails to lead the right card.

Today's Hand

North South Vulnerable
NORTH DEALER

NORTH: ♠ A 7 3 ♡ 5 ◇ K Q 9 8 ♣ A K J 4 3
WEST: ♠ J 8 2 ♡ A Q J 8 6 4 3 ◇ 7 5 2 ♣ none
EAST: ♠ K Q 10 9 6 4 ♡ K 9 7 ◇ none ♣ 10 7 5 2
SOUTH: ♠ 5 ♡ 10 2 ◇ A J 10 6 4 3 ♣ Q 9 8 6

The bidding:

North	East	South	West
1 ♣	1 ♠	2 ◇	4 ♡
4 NT	5 ◇	5 ♠	6 ♣
6 ◇	6 ♡	D'ble	Pass
Pass	Pass		

Opening lead: A ♠.

"Should West get the contract of six hearts, North should open the spade ace so as to give his partner a ruff.

"If the contract is six clubs by North, East should lead a heart and West must win so that he can lead a diamond for his partner to ruff.

"If East gets the contract of six spades, South should lead a club so as to force dummy's trumps, and North, of course, should be careful not to give up control of the trump suit until the proper time, depending upon how the declarer elects to play the hand.

"Should the contract be six diamonds by South, West should underlead his heart ace so that East can win with the king and return a club for his partner to ruff."

With any opening other than a club, East can win a six-spade contract. He plays the king and queen of spades, and provided North holds off his ace, declarer shifts to the heart suit. He leads hearts until North trumps and the spade jack provides an entry to dummy's remaining hearts for East's losing clubs. If North takes his spade ace on the king or queen, and plays a club, declarer ruffs in dummy, draws North's spades and runs his hearts, obtaining four club discards.

As a club lead forces out a trump from dummy at once, declarer cannot lead out two rounds of spades for fear North will win the second and cash his high clubs. Otherwise North wins a ruff of a heart with a low trump as well as the ace of spades.

The six-heart contract arrived at in the box was set one trick.

New Rescue Device For Sub Features Radio Buoys

San Diego, Calif., July 2 (AP).—A new submarine rescue method employing radio buoys which automatically flash SOS signals and a new type of steel diving chamber has been devised at Fort Rosecrans by Master Sergt. Frank Newton, Army ordnance expert and inventor.

Newton displayed a design for a steel diving chamber, 30 inches wide and 8 feet long, containing 20 cubic feet of pure oxygen compressed at 2,000 pounds pressure, and line in a separate perforated container to absorb exhaled carbon dioxide.

He said its two occupants could regulate oxygen pressure by valves to maintain surface atmospheric pressure at all times, thus permitting rapid ascent.

The present diving bell, he said, receives compressed air, not oxygen, through pipes from the rescue ship, and must ascend slowly through several decompression stages, after which those brought to the surface must enter a decompression chamber.

WFMD

930 Kilocycles
THURSDAY.

MORNING.

6:30 Captain John.
6:45 Family Worship.
7:15 Captain John.
7:30 News.
7:45 Captain John.
8:00 Northern Virginia News.
8:30 Captain John.
9:00 Devotions.
9:30 Dr. R. C. Kefauver.
9:45 Town Crier.
10:00 News.
10:15 Winston Shipley.
10:30 Homemakers Hour.
11:00 Tivoli Tunes.
11:30 The Farmer Goes to Town.

AFTERNOON.

12:00 Rhythm and Romance.
12:15 Radio News.
12:20 Tempo Changes.
1:00 Golden Slipper Gang.
1:30 Songs for Sale.
2:00 Jolly Serenaders.
2:30 Rev. Parker.
3:00 Starlight Entertainers.
3:30 Piano Serenaders.
3:45 Fashions in Music.
4:00 Peppy and the Boys.
4:30 Rev Van Meter.
5:00 Alex Randolph.
5:15 Boy Scout Program.
5:30 Pot of Beer.
5:45 American Mood Music.

EVENING.

6:00 News.
6:15 National Sports Parade.
6:30 Night Ride.
7:00 Glad Tidings Tabernacle.
7:30 Dr. Sellers.
7:45 Eve Openers.
8:15 Words and Music.
8:30 Symphonic Readings.
9:00 Golden Slipper Gang.
9:30 Yours for the Asking.
10:00 News.
10:15 Sign Off.

MONOCACY BROADCASTING CO., Frederick, Md.

WFVA

1300 Kilocycles
THURSDAY

MORNING.

6:30 Virginia Ramblers.
7:00 Nation's Prayer.
7:15 Cartunery.
7:25 28 Years Ago..
7:30 News.
7:45 Musical Stylists.
8:00 Story a Minute.
8:10 Radio Clock.
9:00 Morning Devotions.
9:15 Morning Musicale.
9:30 Moods in Music.
9:45 Alphabetic.
10:00 News.
10:10 Women's Radio Club.
11:00 Western Serenade.
11:15 Isle of Paradise.
11:30 County Home Agent.
11:45 Here Comes the Band.

AFTERNOON.

12:00 Charlie King.
12:30 News.
12:45 Happy Home Hour.
1:00 Singin' Sam.
1:15 Swing School.
1:30 Mary Washington College.
1:45 Classical Hour.
2:30 Man on the Street.
2:45 News.
3:00 Melody Garden.
3:15 Sweet and Swing.
4:00 Charlie King.
4:30 Howard and Shelton.
4:45 Band of the Week.
5:00 Singin' Sam.
5:15 Jimmy Allen.
5:30 Johnny Autry.
5:45 News.
6:00 Sundown Varieties.
6:15 Sign Off.

FREDERICKSBURG BROADCASTING CORPORATION, Fredericksburg, Va.

WJEJ

1240 Kilocycles
THURSDAY

MORNING.

7:00 Earl, the Early Bird.
7:30 Gene and His Saddle Pals
8:00 News.
8:05 Earl, the Early Bird.
8:45 Market Basket.
9:00 News.
9:15 Morning Devotions.
9:30 Organ Melodies.
10:00 Bercovici News.
10:15 Salvation Army.
10:30 Choir Loft.
10:45 Buckeye Four.
11:00 News; Conservation.
11:15 Music and News.
11:45 Health; Shopper's Guide.

AFTERNOON

12:00 News; Melodies.
12:15 Jack Berch.
12:30 Chambersburg Time.
1:00 Cedric Foster.
1:15 Navy Band.
1:45 Jack Coffey.
2:00 A. P. Bulletins.
2:15 George Fisher.
2:30 Texas Wranglers.
2:00 Shafter Parrar.
3:15 Ben Young.
3:30 Johnson Family.
3:45 Three for Tea.
4:00 John B. Hughes.
4:15 Sports Preview.
4:30 John Sturges.
4:45 Tea With Bea.
5:00 Supper Chat.
5:30 Young Melodies.
5:45 Sports Parade.
6:30 Interlude.

EVENING

6:00 Fulton Lewis, Jr.
6:15 R. C. Review.
6:30 Confidentially Yours.
6:45 Know Your Number.
7:00 Are You Listening?
7:15 Chamber of Commerce.
7:30 Skinny Ennis.
8:15 Robin Hood Dell.
8:30 Owls vs. Harrisburg.
10:30 Console Serenade.
10:45 Orrin Tucker.
11:00 Tommy Dorsey.
11:30 E. B. C. News.
12:00 Duke Ellington.
12:30 Don Bestor.
1:00 Sign Off.

HAGERSTOWN, MD.

WCHV

1450 Kilocycles.
THURSDAY

MORNING.

7:00 Mountain Music.
7:15 Musical Clock.
8:00 News; Music.
8:30 Dick Todd.
8:45 Jimmy Dorsey's Orch.
9:00 Morning Devotions.
9:15 Musical Meditations.
9:30 Thought for a Day.
10:00 News; Huddleston.
10:15 Variety Values.
10:30 Golden Memories.
11:00 What Is It?
11:15 Marching With America.
11:30 Dixieland Band.
11:45 Mills Brothers.

AFTERNOON.

12:00 News; Music.
12:15 Town Crier.
12:25 Movie Guide.
12:30 Refreshment Time.
12:45 Jack Berch.
1:00 Forbidden Diary.
1:15 Leisure Lunch Hour.
1:45 Music You Want.
2:00 News; Varieties.
2:30 Rhythm and Rhyme.
3:00 Bargain Matinee.
3:30 Concert Internationale.
4:00 Anniversaries on the Air.
4:30 Gene Autry.
4:45 Huddleston; Sports.
5:00 Five O'Clock Club.
5:30 News; Five O'Clock Club.

EVENING.

6:00 Scores; Club.
6:15 American Family Robinson.
6:30 News.
6:35 Howard and Shelton.
6:45 Supper Club.
7:00 Highlights of Sports.
7:15 Waltz Time.
7:30 Britain Speaks.
8:00 News.
8:10 Yesterday's Musical Comedies.
8:30 Singing Strings.
8:45 Henry King's Orchestra.
9:00 Make Believe Ballroom.
10:00 The World in Revue.
10:15 Imperial Dance Parade.
11:00 Sign Off.

WSVA

820 Kilocycles.
THURSDAY

MORNING.

6:30 News; Buckaneers.
7:00 The Rev. R. G. Myers.
7:15 Fulton King.
8:00 Weather Reports Hour.
8:15 Fulton King.
9:00 News.
9:05 The Classic Album.
9:30 Hints for Housewives.
9:45 Town Crier.
10:00 Me Perkins.
10:15 Life Can Be Beautiful.
10:30 News; Merry-Go-Round.
11:15 Salt and Peanuts
11:45 Charles Crosby.

AFTERNOON

12:00 Twelve o'Clock Show.
12:15 The Buccaneers.
12:30 News; Vocal Varieties.
12:45 Waynesboro Mail Bag.
1:30 Movies; Farm Front.
1:45 Let's Swing It.
2:00 Relax and Listen.
2:45 Birthday Party.
3:00 To Be Announced.
3:30 News.
3:45 To Be Announced.
4:15 News.
4:20 Health Department.
4:30 Music of the Islands.
4:45 Army Interview.
5:00 Salt and Peanuts.
6:00 News.
6:15 Sports Parade.
6:30 To Be Announced.
6:45 News.
7:00 Suppertime Frolics.
7:30 Twilight Interlude.

SHENANDOAH VALLEY BROADCASTING CORPORATION, Harrisonburg, Va.

DIED

MORRIS, VERMA B. On Tuesday, July 1, 1941, at Providence Hospital, VERMA B. MORRIS, wife of Henry L. Morris of Upper Marlboro, Md. Services at Trinity Episcopal Church, Upper Marlboro, Md., on Friday, July 4, at 10 a. m. Interment church cemetery.

RADCLIFFE, SARAH E. Suddenly, on Tuesday, July 1, SARAH E. RADCLIFFE, beloved wife of the late William Radcliffe, mother of Mrs. Rose Avery, 1343 L st. se., and William Radcliffe, of California. Mrs. Radcliffe rests at the George W. Wise funeral home, 2000 N st. nw. Time of funeral given later.

SHORE, FRANK S. On Wednesday, July 2, 1941, FRANK S. SHORE, beloved husband of Mary R. Shore, father of Mrs. Margaret Cady, Mrs. Ethel Moran and Mrs. Helen Thayden, Edward, Frank and Carroll Shore. Funeral from T. P. Costello's funeral home, 1722 North Capitol st., on Saturday, July 5, at 8:30 a. m. Requiem mass at St. Martin's Church at 9 a. m. Relatives and friends invited. Interment Mount Olivet Cemetery.

SMITH, EDITH. On Tuesday, July 1, 1941, at Sibley Hospital, EDITH SMITH, beloved wife of John F. Smith, mother of Luther Smith. Services at the Huntemann funeral home, 5732 Georgia ave. nw., on Thursday, July 3, at 7 p. m. Relatives and friends invited to attend. Interment private.

SPINKS, EMMA E. MORAVEC. On Tuesday, July 1, 1941, at the residence of her daughter, 4208 10th st. ne., EMMA E. MORAVEC SPINKS beloved mother of Mrs. Goldie M. Nalley and Raymond H. Birch. Services at the above residence on Thursday, July 3, at 8 p. m. Relatives and friends invited. Interment Fort Lincoln Cemetery. Services by Chambers.

UHLER, ELIZABETH GARRETT. On Tuesday, July 1, 1941, at the residence of her daughter, 843 North Buchanan st., Arlington, Va., ELIZABETH GARRETT UHLER, widow of William M. Uhler, mother of Mrs. Vernon W. Huller, Mrs. Scott S. McCloskey, William M. and Edward K. Uhler. Funeral services at the above residence on Friday, July 4, at 10 a. m. Interment Presbyterian Cemetery, Alexandria, Va.

WAGNER, IDA TOWNSEND. On Tuesday, July 1, 1941, IDA TOWNSEND WAGNER, beloved sister of Anna C. Townsend. Remains resting at Chambers funeral home, 1400 Chapin st. nw., until 2 p. m. Thursday, July 3. Interment (private) Fort Lincoln Cemetery.

—Deaths—

Announcements of Services by Chambers

Deceased	Undertaker
Green, Mary Helene	W. W. Chambers Co.
Wagner, Ida T.	W. W. Chambers Co.
Spinks, Emma	W. W. Chambers Co.
Drew, Mary	W. W. Chambers Co.
Hettenkemer, Phillip	W. W. Chambers Co.
Everett, Pinkie H.	W. W. Chambers Co.

Bids and Proposals

PROPOSALS WILL BE RECEIVED BY THE Bureau of Supplies and Accounts, Navy Department, Washington, D. C., until 10 o'clock a. m., JULY 8, 1941, for furnishing finish redwood, safety links, liquid pumps, cartridge case extractors, until 10 o'clock a. m., JULY 10, 1941, for furnishing engraving machine, and until 10 o'clock a. m., JULY 11, 1941, for furnishing naval brass forgings, to the Navy Yard, Washington, D. C., etc. Apply for proposals to the Bureau of Supplies and Accounts. RAY SPEAR, Paymaster General of the Navy. 24,3

Legal Notices

BURTON A. McGANN, Attorney, 1416 F Street Northwest.

IN THE DISTRICT COURT OF THE United States for the District of Columbia. Olive Clark Sadler, plaintiff, vs. Lee Earl Sadler, defendant. Civil Action No. 10603. The object of this suit is to obtain for the plaintiff an absolute divorce on the ground of a voluntary separation for five years. On motion of the plaintiff, it is this 16th day of June, 1941, ordered that the defendant, Lee Earl Sadler, cause his appearance to be entered herein on or before the fortieth day exclusive of Sundays and legal holidays occurring after the day of the first publication of this order; otherwise the cause will be proceeded with as in case of default, provided a copy of this order be published once a week for three successive weeks in the Washington Law Reporter and The Washington Post before said day. JAS. W. MORRIS, Justice. Attest: (Seal.) CHARLES E. STEWART, Clerk. By JULIA W. SHIPLEY, Assistant Clerk. 19

BUSINESS SERVICE Directory

Continued From Preceding Page.

TILE WORK, FIREPLACES, ETC.

Tile Marble, Slate, Terrazzo Work. R. E. Elliott, NA. 8731, 1106 9th N.W.

The Washington Post

CLASSIFIED ADVERTISING LOCAL RATES.

For Washington and Points Within 25 Miles of the District of Columbia. The following rates are for consecutive insertions:

Words	Lines	Rates per line 1 time	2 times	3 times	7 times	15 times
10	2	$.40	$1.14	$2.24	$4.20	
15	3	.60	1.71	3.36	6.30	
20	4	.80	2.28	4.48	8.40	

Cash rates for Situations Wanted ads are one-half of the above rates.

The one-time rate applies on skip ads or irregular insertions. Minimum ad is 2 lines, 1 time, 40c.

OUT-OF-TOWN RATES.

Ads from points more than 25 miles from the District of Columbia are: 2 times, 25c per line; 3 times, 24c per line; 7 times, 22c per line. Count 5½ words of 6 letters each to a line.

Cancellation Orders or Correction before insertions (excepting Death Notices) cannot be made unless ordered before 6 p. m. daily or 4 p. m. Saturday for sunday.

Phone NAtional 4200

Ask for an Ad-Writer

Lost and Found 1

You can phone your "Lost and Found" ads to The Post until 11 p. m. for insertion the following morning. For The Sunday Post, Saturday, 4 p. m. ("Found" ads are published free.)

BROWN change purse containing about $90, vic. parking lot at 14th and G or Mayflower's parking lot. Rew. WO. 9105.

CAT, black-white; 6 toes front feet; vic. 14th-Girard nw.; "Pete;" rew. HO. 7060.

LADY'S black leather pocketbook, Kann's Wednesday afternoon; containing money, keys, identification. Reward. NO. 5444.

LOST—Wallet containing money, railroad ticket, two pictures of self. Reward. Call RE. 4973.

LOST—At Ball Park Sunday; cane with gold plate bearing name Col. Foster. Return to 3049 Ordway st. nw. Reward. EM. 3691.

LOST—Bulova wrist watch; engraved P. H. A., 1941; reward. MEt. 9510.

POLICE DOG—Dark grayish black; light tan stomach; male; 2 yrs. old, strayed 1512 13th st. ne.; name Prince. Reward. NO. 5386.

WRIST WATCH—Waltham, on B st. ne., bet. 1st-2d. Reward. LIn. 8844.

$40 REWARD—Boston bull, male; brindle, white; "Manny." GE. 9114.

$25 REWARD

Gold ring set with 3 blue stones; vicinity Shoreham Hotel or Commerce Bldg., Friday eve. or Sat. a. m. Gerard, HO. 5100.

FOUND—Money; claim by letter. Write Box 829, Washington Post.

FOUND—Collie; male; about 3 yrs. old; white collar and feet; black and dark br. body; waiting for owner. WO. 3302.

FOUND—Wedding ring vic. 17th, Pa. ave. nw. Owner write Box 835, Washington Post.

Personals 3

HEMORRHOIDS (piles) eradicated by my own method; results effective for a lifetime or money back. Write for booklet. No drugs. No surgery. DR. SOMMERWERCK, 1365 Columbia rd. AD. 0388.

IF YOU NEED EXTRA MONEY FOR vacation, paying bills or any purpose, just give me a telephone call. You can get $100 and need repay only $1.63 per week, which includes interest, the only charge. Other amounts in proportion. Just call JACK SESSIONS, MIch. 6510.

Help—Women 11

Women—If you don't find your position in the Help Wanted Column today, place a "Situations Wanted" Ad in The Post. A 3-line ad costs only 20 cents.

Be a telephone P. B. X. operator. EASY. Work in hotels, auto, doctors' offices. Inquire P. B. X. School, 1311 G. NA. 2117.

CIVIL SERV. courses, late editions, many kinds. BOYD SCHOOL, 1333 F. NA. 2338.

MANICURIST wanted at once. Ambassador Hotel Barber Shop.

MASSEUSE, experienced, or will teach inexperienced. 1424 R st. nw., Apt. 1.

PRESSER, experienced; references. BESSON'S, 1329 14th st. nw.

SALESLADIES—If you are capable and know how to sell dresses we have a position for you for Saturday. Good pay. Apply Ida Seizel, Inc., 3036 14th st. nw.

STENOGRAPHERS, beginners and experienced, 20 openings, $20 to $35 week. Miss White, BOYD'S, 1333 F St.

STENOGS, bookkeepers, typists; very good openings NOW. BOYD Serv., 1333 F st.

STENOGRAPHER—Substitute during vac. period. Private concern. Air conditioned. Salary $25. Box M-540, Post.

TWO NEAT, agressive women, interested in permanent connection; a most reputable concern; good chance for advancement. Box M-541, Washington Post.

WAITRESS—Experienced; wanted immed. Apply Curb Restaurant, 714 H st. ne.

WAITRESS wanted; must have three years' experience; be neat. Seven Seas Grill, 5915 Georgia ave. nw.

COUNTER GIRL

Neat appearance, 18 or over; experience not necessary. 2013 New York ave. nw.

SECRETARIES WANTED

ADAMS AGENCY, COLORADO BLDG.

SEAMSTRESS

Experienced in carpet sewing, steady work; good pay. Apply 8 to 9 a. m., National Carpet Co., 1904 M st. nw.

RESTAURANT HELP

Waitresses, counter and bus girls, over 18; experience or no experience; no fees. Wash. Restaurant Assn., 404 Star Bldg.

ASSORTERS

White, For Flat Work
Experienced
Apply
BERGMANN'S LAUNDRY
623 G ST. N.W.

MARKERS

Experienced dry cleaning markers (white). Apply
BERGMANN'S LAUNDRY
623 G St. N.W.

WAITRESSES

TRAY SERVICE; EXCELLENT EARNINGS. APPLY 5109 GEORGIA AVE. N.W.

MARKERS, ASSORTERS, PRESS OPERATORS FOR SECOND SHIFT, HOURS 3:45 TO 11 P. M. Apply MR. T. W. FALK, TOLMAN LAUNDRY, 5248 WISCONSIN AVE.

Dry Cleaning Dept.
Silk Finishers
Markers
Checkers
Tolman Laundry
5248 Wisconsin Ave. N.W.

Help Women—Household 11A

GIRL, white, care of children, light housework; health card; stay in upstairs room. OL. 8169.

HOUSEKEEPER—White, s. h. w., light housework; priv. rm.; live in; $35 mo. TE. 3611.

Help Women—Household 11A

MAID—White woman; g. h. w.; care children; employed couple; stay nights preferred. Falls Church 2324.

NEAR McLean, Va.; housework and assistance with small baby; refs. CH. 0720.

WHITE WOMAN—G. h. w., care of children; employed couple; stay nights. Call after 7 p. m. Falls Church 2324.

Help—Men 12

Men—If you don't find your position in the Help Wanted Column today, place a "Situation Wanted" Ad in The Post. A 3-line ad costs only 20 cents.

BARBER—Colored. Steady position. Apply 1352 You st. nw.

BARBER—$32 guar. and comm. Paul's Barber Shop, 851 Upshur st. nw., Friday. Call GE. 7496.

BARBER—Young man; American; steady job; $25 wk. guar. Fox Barber Shop, 3175 Wilson blvd., Arlington, Va.

BARBER, first class; steady; $30 guar. and comm. Joe's Barber Shop, 953 9th st. nw. MEt. 6278.

BARBER, first class; steady; $30 guar. and comm. Joe's Barber Shop, 953 9th st. nw. MEt. 6278.

BARBERS—First class; steady; $24 guar.; good for $30; also part time. 4409 Bowen rd. se.

BARBER—Permanent position; $26 guarantee. Fox Barber Shop, 4847 Mass. ave. nw.

BARBER—3 hrs. evenings, $15 guar. Del-Ray Bowling Alley Barber Shop, Alex, Va.

BARBER—Steady position, good guarantee. Apply 1342 New York ave. nw.

BARBERS WANTED (3).
Must be good and fast; to start Monday, June 30; guarantee $30 and commission. Apply Main Fort Belvoir Barber Shop, Tel. Fort Belvoir 4152.

BLACKSMITHS, orna. iron work, also iron erectors. Dupont Ir. Works, 1166 18th nw

BOOTBLACK WANTED AT ONCE. 3066 Mt. Pleasant st. nw.

BOOTBLACK for barber shop. Must be expert. 1341 19th st. nw.

MAN, 30 to 50, experienced in meeting public; able to start about $25 wk.; rapid advancement. 1427 Eye st. nw., Rm. 205.

COLLECTOR, 30 to 55 years old; debit of current monthly accounts in Northwest and Bethesda section; car needed; about $125 per mo. Apply Thursday and Friday morning, Rm. 424, Bond Bldg., 1406 New York ave.

EXPERIENCED colored waiter, houseman; one who can drive car. 1012 16th st. nw.

PLASTERERS WANTED AT ONCE.
1610 PARK RD. N.W.

PORTER—Barber shop experience. Can make $18 per week. 714 14th st. nw.

PORTER, WITH REF., TO DELIVER. 1832 COLUMBIA ROAD.

RADIO SERVICE MAN—See Mr. Dowd, 4451 Conn. ave. nw.

WANTED — For interesting engineering work in the Middle South—structural, architectural, mechanical, electrical, chemical, civil and sanitary engineers; designers and draftsmen; surveyors; supervising engineers and inspectors; about one year's work at good pay. Reply, giving experience, education, position and salary desired. Whitman, Requardt and Smith, 1304 St. Paul st., Baltimore, Md.

WANTED—Two experienced canvassers, any age; also 2 college students or high school graduates for canvassing work. Quick opportunity for advancement. Make good money while learning. Salary and commission to those who qualify. See Mr. Abernathy at 826 10th st. nw., 11 to 12 a. m. or 6 to 8 p. m. or phone RAndolph 4629 any time.

YOUNG MEN and boys, permanent positions; bicycles required. Western Union Telegraph Co., 1317 New York ave. nw.

YOUNG MEN for established ice cream routes. Sales car furnished; excellent returns for hard worker. Apply 911 2d st. ne., between 9 and 11 a. m.

YOUNG MEN—Circulation work; chance to travel; good pay. See Mr. High, Rm. 422, Bond Bldg., 14th & New York ave. nw.

HATTER

Must be thoroughly experienced on felt and panama hats—able to handle large volume—call at once Kent Stores, 1018 9th st. nw.

Curb Service Attendants
18 TO 30
EXCELLENT EARNINGS.
APPLY 5109 GEORGIA AVE. N.W.

MECHANIC
REPORT TO MR. ORSON, REAR 923 M ST. N.W.

PLASTERERS

EXPERIENCED: $10 FOR 8 HOURS. 5-DAY WEEK. CALL HOBART 9568 BETWEEN 9:30 A. M. AND 5:30 P. M.

YOUNG MAN

Aggressive, who is interested in his future and wishes to make a permanent connection with a most reputable concern: compensation on a salary basis. Please reply, giving qualifications and past positions to Box 834, Washington Post.

BRICKLAYER LABORERS

Apply 28th and Cedar sts., Mt. Rainier, Md.

WASHER

Must be thoroughly experienced in handling all wash work in dry cleaning plant. Good steady job for right party. Call at once. KENT Stores, 1016 9th st. nw.

BRICKLAYERS

Good pay; 1 year steady work for right men. 28th and Cedar, Mt. Rainier, Md.

DRY CLEANING DEPT.
WOOL SPOTTERS
LINEN PRESSERS
MACHINE OPERATORS
(ZORIC)
TOLMAN LAUNDRY
5248 Wisconsin Ave. N.W.

BRICKLAYERS $12 day. Utah & Nebr. aves. nw.; Howard rd. se., off Nichols ave. EM. 9055.

BUS BOYS
DISHWASHERS
EXCELLENT SALARY. APPLY 5109 GEORGIA AVE. N.W.

ROUTE MEN
WANTED
FOR
ESTABLISHED
LAUNDRY
ROUTES
Apply In Person Only
Q & S
LAUNDRY
BLADENSBURG, MD.

Pressers, Machine,
and
Fancy Pressers
Experienced
Male and Female
Steady Positions
Good Salary
Arcade-Sunshine Laundry
713 Lamont St. N.W.

COLORED truck driver. 3203 Georgia ave. nw.

COLORED boy to wash dishes evenings, 6 to 7:30. 1020 16th st. nw.

COLORED HELP

over 21; work store room and delivery; wholesale liquor company. Apply Mr. Fredlin, 519 G st. nw., District 4184.

Help—Men-Women 13

COOKS, maids, governesses, dishwasher, porters, chauffeurs, elevator operators, etc. Eureka Exchange, 1723 7th st. nw.

KITCHEN STEWARD, $125, room and board; counterman, counter girls, pantry-salad girls, bar men, busboys. Waiters Agency, 1213 Eye nw.

Situations—Women 16

GIRL—Colored, 18, wishes morning or evening work. AT. 4695.

GIRL, colored, wishes part-time work or day's work. RE. 8422.

LAUNDRESS for Thursday, Friday and Saturday. Also to take home. NO. 2589.

MAID—Good cook. Full time work. No Sundays. Prefer D. C. Call CH. 2000, Br. 405.

NURSE, COMPANION; SERVE, TRAVEL. Call CO. 0409-J.

SEAMSTRESS, colored woman, 1 day wk. Thurs. only. Reg. $2 and car fare. Refs. MI. 0169.

TYPIST, 22, rapid, accurate, conscientious; 1-year experience. MI. 1462.

WOMAN—Col., day or night work; clean apts. Refs. ME. 6111.

WOMAN—Refined, middle-aged, will care for home, emp. couple, experienced with children; good cook, housekeeper; reference; home nights. Box 835, Washington Post.

2 GIRLS, colored, wish positions, full or part time. Exp., excellent ref. No Sundays. AD. 6286. Thur. after 10 a. m.

COLORED woman wants cleaning offices, apts., part time; references. ME. 5841.

COL. WOMAN wants cleaning mornings, no Sun. Call morn. bef. 12. RE. 4776.

Situations—Men 17

SECRETARY, general assistant or companion. Box 818, Washington Post.

BOY, colored chauffeur; free to travel. L. Harris. Ph. FRanklin 2031.

CHAUFFEUR—Colored; trips or day's work; refs. CO. 9583 bef. 11 a.m. or aft. 9 p.m.

OFFICE executive with broad experience and exceptional capacity for handling volume of detail work. Beyond draft age. Box M-539, Washington Post.

Instructions 19

CIVIL SERVICE courses, late editions, many kinds. BOYD SCHOOL, 1333 F. NA. 2338.

DRAFTING, Diesel, welding, aircraft; day and eve. classes. WASHINGTON TRADE SCHOOL, INC., 140 Q st. ne. DU. 1878.

HOTELS CALL FOR TRAINED MEN and women, all ages, well-paid opportunities everywhere; learn at home in spare time. Placement service free of extra charge. Phone, call or write. Free book. Lewis Hotel Training School, 23rd and Penna. ave. nw. Phone ME. 4692. Dept. 8.

CARD PUNCH

Begin now. Day and evening classes. Reasonable rates, no extras. Arlington Institute, 3150 Wilson blvd. (near Clarendon Circle). OX. 2040.

Money-to-Loan 26

ON diamonds, watches, jewelry, silverware, etc. No adv. arrangements neces. Lowest int. rates. Rosslyn Loan Co., Rosslyn, Va.

Personal Loan Cos. 26A

Operating Under Uniform Small Loan Laws

INTEGRITY LOANS.
DOMESTIC FINANCE CORP.
SEE PHONE-BOOK FOR ADDRESSES.

A FRIENDLY LOAN SERVICE.
H. G. ZWALLY, MANAGER.
AYARES SMALL LOAN CO., INC.
7902 Georgia Ave. SH. 3700.

LOANS TO $300 FOR
Single or Married Persons
ON SIGNATURE ONLY

LOW MONTHLY PAYMENTS

$60—Pay $3	$200—Pay $10
$100—Pay $5	$260—Pay $13
$160—Pay $8	$300—Pay $15

AND INTEREST

PHONE OR SEE US TODAY
2 CONVENIENT LOCATIONS

CONSUMERS LOAN SERVICE, Inc.

8513 Georgia Ave SHep. 3567
3327 Rhode Island Ave. HObart 5028

ONE DAY
TELEPHONE SERVICE
For Women as Well as Men With Regular Employment

YOU CAN BORROW $300 ON YOUR OWN SIGNATURE

No Comakers or Other Security Required

Installments Arranged to Suit Your Income

MARYLAND PERSONAL BANKERS

Silver Spring, Maryland SH. 2852
7912 Georgia Ave.

YOU

. . . can get a loan of $100.00 if you can make monthly payments of $7.04.

Cash Loan You Get	Amount You Pay Including All Charges Weekly	Monthly
$ 25.00	$0.42	$ 1.76
50.00	0.82	3.52
100.00	1.63	7.04
150.00	2.43	10.56
200.00	3.24	14.08
300.00	4.85	21.11

Payments include all charges as prescribed by the Uniform Small Loan Law

Loans made on your own signature. No security required. No credit inquiries are made of relatives, friends or employer. Apply in morning and get money the same day. Just telephone, give us a few facts—then call for the money.

STANDARD LOAN SERVICE

3329 Rhode Island Avenue
Mt. Rainier, Md.
Telephone Warfield 4234
HARRY L. HART, Mgr

FRIENDSHIP PERSONAL LOAN CO.

8509 Wisconsin Ave.—Near Hot Shoppe Opp. Car and Bus Terminal
Telephone Wisconsin 2660
CARL H. BARCLAY, Mgr.

Rooms—Furnished 30

A COOL bright dble. rm., twin beds, gentlemen. 36 Bryant st. nw. MI. 0583.

A cool basement rm., prvt. home; nr. trsp.; $12. 3108 17th st. nw. DU. 4969.

A cool rm., nicely furn.; pvt. home; lady or cple. Nr. trans. 1323 Trinidad ne. LI. 2456-J.

AIR-COND. exceptionally desirable dble. rm., $40; sgle., $25. Pvt. home; references. Girl. 1715 Riggs pl. nw. NO. 2742.

AIR-CONDITIONED; living-bedroom; for gentleman; private home; nr. Dupont Circle; private bath, shower. $40 per month. DUpont 4411.

ALTURAS (1509 16th st. nw.)—Cool, attractively furn. sgl. and dble. rms., near sh'ers; 24-hr. elev. and hotel serv.; $6 up.

AMERICAN UNIV. AREA—Lg. cool, master rm., tw. beds, pvt. bath, lg. cedar closet, $45 for 2; men; references. EM. 6460.

ARGONNE PL. NW., 1653, near 16th and Col. rd. bus and cars—Gentleman; refined private home; large beautifully furnished front room, semiprivate bath, shower; references. ADams 1631.

ARLINGTON RIDGE RD.—Large rm., near bath, bus line; $5 week. JA. 1326.

ATTR. d'town sgle.-dble.; walking distance Govt. bldgs.; reas. 1436 K st. nw.

ATTR. rm. in Chevy Chase pvt. home; nr. bus; man; $20. WO. 4368.

These Women! By d'Alessio

"Why, Celeste! Whipped cream again tonight? Which one of my dresses do you want me to get too big for?"

Rooms—Furnished 30

ATTR. new sgl. and dbl. rms.; $20 up; unl. ph.; board opt.; $40 up. 12th bus to house. N. Hamp. and Shep. sts. GE. 1214

ATTRACTIVE rm., suit. 1 or 2; excellent location; shower; fine trans.; Jewish home. 1536 Ogden st. nw. CO. 8643.

BILTMORE ST. NW., 1953—Large front room, 2d floor; twin beds; convenient to bath and shower; 1 or 2 gentlemen.

BRANCH AVE. SE., 2717 (Hillcrest)—Single rm.; new det. home; ½ block bus; garage opt. FR. 8475.

BUCHANAN ST. N.W., 823—2nd fl. front, south exp., prvt. res.; $20. TA. 2236.

BURLEITH, 3815 T St.—Lg. rm., s.-p. bath; prvt. res., kit. priv. EM. 3305, after 5.

CHEVY CHASE CIRCLE—Priv. res. in cool grove; cor. rm; gentleman. WI. 7606.

CHEVY CHASE, D. C.—Cool frt. rm.; twin beds, adj. bath and shower; gentlemen; gentile. EM. 5043.

CHEVY CHASE—Sgl. or dbl. rm. with screened porch; 2 doors Conn. ave. 3836 McKinley st. EM. 5900.

CHURCHILL, 1740 P St N.W.—Lovely front single rms., new furniture. Venetian blinds, elec. fans, running water; $7.50, $8 and $8.50 weekly; twin bedrms., $10.

COOL BEDROOMS, plenty of baths. White Hall, Bradley blvd., Bethesda. 34 acres. Men only. Breakfast served. Public bus. WI. 2622.

CRESCENT PLACE N.W., 1661—1 nicely furn. room, private bath; 3 windows; quiet; $30. AD. 5011.

CRITTENDEN NW. 1606; lg. sgl., lg. closet; pvt. home; unl. ph.; nr. trans. GE. 7907.

DAVENPORT N.W., 4711—Two large rooms; $20 month. WO. 4980.

DELAFIELD PL. NW., 846—2 attr. sgle. rms. Pvt. home, nr. trans. TA. 8942. Gentlemen.

DELIGHTFUL charming furn. room; pvt. bath and entrance. NOrth 8416

DE SALES N.W., 1725—Walk. dist. Govt. bldgs.; lg. frt. rm.; unl. ph. MI. 3766.

DOWNTOWN, 1422 N St. N.W.—Large double rms., twin beds; $3.50 and $3.75 ea. Also sgle. rms.

DOWNTOWN, 1214 I st. nw., Apt. 12—Sgle. rm., near bath; c. h. w.

D'TOWN, 2000 H ST. N.W.—Apt. 3; larg. front sgl. or dbl. Apply after 5 p. m.

D'TOWN, 1347 L st. nw.—Large, attractive room; electric fan; men; $6 wkly.

D'TOWN, 1121 12th nw.—Sgl. rm., $3.50; dbl. l.h.k. rm., running water, grill. $7.

DOWNTOWN, 1216 14th N.W.—Newly furn rm. with running water, next bath. Reas.

DUPONT CIRCLE, 1747 P st. nw.—Bright sgle. rm. in physician's home; every convenience; gentleman; reasonable.

DUP. CIR., 2110 O st. nw.—Attr. lg. rm., mod. furn., 4 wind., nx. bath; suit 3 or 4; also dbl. tw. bedrm., innersp. beds. HO. 5059.

DUPONT CIRCLE MANSION—Huge master rm., fireplace, book shelves, 3 wind. pvt. bath, 1, 2 or 3 men. DU. 3163.

DUPONT CIR.—Quiet street; cheerful twin bedrm., innersprgs., fireplace; also share rm. for gentleman. 1640 21st st. nw.

EUCLID ST. NW., 1123—Sgle., dble. rms., innerspring mattresses; unlim. phone; hot water; $15 mo. up. AD. 1890.

FARRAGUT ST. NW., 229—Lge. frt. rm., 1-2; nr. exp. bus; unlim. phone. RA. 3140.

FOR particular people: clean, cool, comf. rms., sgl. and dbl., with porches; transp. facilities excellent. 1806 Wyoming nw.

FRONT rm., 2 girls or couple; on Georgia ave. car line; $25 mo. HO. 9663.

FRONT ROOM, so. ex.; elec. fan; new furn.; suit. 3. 925 N. Y. nw. ME. 8506.

FRONT, large, airy double room for 2; private bath; references required. GE. 0363 or AD. 1236. 325 Peabody st. nw.

FURNISHED room, southern, western exposure; nw. sec.; lady; kit. priv. CO. 8881.

FURNISHED room, suitable 1-2; home privileges. 504 21st st. ne.

GENTLEMAN, nonsmoker, choice of rooms; master bedrm. in modern detached refined Protestant home; ideal location overlooking Rock Creek Pk.; beautiful rwald. sec.; 3 wind., lg. closet, pvt. shower bath, well furn., innersprg. mattress; garage avail.; $35; or 3d-fl. sgl., semipvt. bath, $16. 4409 18th st. nw., bet. Webster and Allison, 2 blks. from 16th st. TA. 0159.

GEORGETOWN—Cool spacious rms., nr. bath, shower; private home; 15 min. downtown; gentlemen only. HO. 8716.

GIRARD, 1431 NW.—Comf. furn. front rm.; twin beds. CO. 2876.

GLOVER PARK—Cool room, pvt. bath, shower. $40 double; men. WOod. 6636.

GORDON HOTEL, 916 16th N.W.—Lovely, cool rooms; twin beds, prvt. bath; $15 wkly. Exc. dining room.

GRAFTON HOTEL (1130 Conn. ave. nw.)—Large, comfortable rooms, with Simmons innerspring mattresses; single with running water, $8.75 week up; double, $10.50 week up; with private bath, singles, $15.50 week up; double, $17.50 week up

HILLCREST, near Navy Yard—Cool front rm., shower; unl. ph.; $5 wk. FR. 0432.

IRVING ST. NW., 1820—Single rm., nx. bath; pvt. home; $5; man. CO. 9244-J.

L ST. N.W., 1322—Newly dec. rms., some with running water. $3.50 up.

LARGE rm., 2 beds; new furn.; conv. trans.; unl. phone; girl; bd. opt.; Jewish fam. LI. 7177-M.

MASS. AVE. N.W., 1600—Large master room, private bath, suitable 3-4 girls, and other vacancies.

MASS. AVE., 2110—Lg. rm., semipvt. bath, l.h.k. if des.; walk. dist.; unl. ph.; reas.

MT. PLEASANT, 1701 Park Rd. N.W.—Apt. 206. Fur. rm., next bath; $25; conv. tran.

MT. PLEAS.—Large attrac. front bed-liv.-rm.; $25; excel. trans. NO. 3621.

N ST. N.W., 1209—Walking distance to downtown; l.h.k., hot and cold running water. NO. 9832.

NEAR District Bldg., 221 3d st. nw.—Single or double rooms. DI. 8074.

NR. NAVY YD., 607 6th St. N.E.—Newly furn. 1st fl. rm., nr. bath; c. h. w.

N. H. AVE. NW., 2039, Apt. 406—Nl. fur. rm.; qu. fam.; 24-hr. ele. serv.; conv. trans. HO. 3280.

NEWLY furn. single rm.; walking distance Navy Yard and Capital; near cars, bus; private home. FR. 4542.

NEWLY OPENED, 1314 16th st. nw.—Beautifully furnished singles and doubles, $25-$35.

The New Colonial Hotel
Tel. DI. 3436 15th & M N.W.
AND
The Plaza Hotel
Tel. AT. 6500 1st & D N.E.
$10 Single Weekly
$12 Double Weekly
Running Water Each Room

Rooms—Furnished 30

OTIS PL. NW., 1366—Large room, twin beds, sleeping porch, all conv. $4 each weekly. AD. 4970.

PERRY PL. NW., 1409—2 single rms. in pvt. home; girls preferred. Adams 6416.

PRIVATE studio rm. for man; near transportation. 2326 19th st. nw.

R ST. N.W., 2024 (just off Conn. ave.)—Young man to share large room; congenial atmosphere; $17. DU. 2297.

R ST. SE., 2031—New home, dble. rm., $25 mo. Sgle., $18 mo. Nr. trans.; gentlemen.

ROCK CREEK CHURCH RD. NW., 305—Lg. front rm., neatly fur.; suit. 2; also re. rm., porch, pvt. bath; men only. TA. 4116.

SEAT PLEASANT, MD., 15 Palmer ave.—Room, pri. home, 1 blk. bus. HI. 0799.

SPRING RD. N.W., 1316—Cool rm., pvt. det. home; c. h. w. Phone aft. 6:30 p. m. Gentlemen.

TAYLOR NW., 1735—Dble. rm., semi-priv. shower, conv. trans.; unl. ph. TA. 6721.

TAYLOR ST. NW., 305—Medium-sized furnished front room, large closet, semi-priv. bath; c.h.w.; refined family; $15 mo.

THE WESTMINSTER, 1607 17th st. nw.—Newly decorated rms., running water; innerspring mattresses; 24-hr. elevator.

VARNUM NW., 1403—Master twin rm., pvt. bath; 4 wind.; lge. lawn; men. TA. 8643.

WALK DIST.—1827 16th St. NW. Comf. rm., next bath, gentleman. $20. DU. 9613.

WALK DIST., 2206 F St. N.W.—Newly fur. rm., suit. 1 or 2; all conv. $25.

WISCONSIN AVE., 5606—Lg. rm., suit. 3; $3.25 wk. ea.; unl. ph.; nr. tr. WI. 9588.

2D ST. SE., 521—Pleasant room, man; nr. bus, Govt. bldgs. close. FR. 2853.

14TH ST. NW., 2544—Clean room, near bath; $6-$7 week. Janitor.

15TH ST. NW., 2129 (15 min. d'town)—Nicely furn. rm., suit. 1 or 2; priv. res.

16TH ST. NW., 1825—Lge. front rm.; running water; also rm. to share.

18TH ST. NW., 1713—Vacancy for man; basement rm., $11; also $18 rm. DE. 3343.

28TH ST. S.E., 1712—Air-conditioned; single or double room for girls.

2929 MILLS AVE NE.—Light airy rm.; sgle. Man pref. 1 blk. off carline; bd. opt. DE. 2227-J.

2713 S. Lang St., Arlington, Va.; double room; pvt. bath with shower; couple or gentlemen; twin beds; 10c 1 blk. bus; $20 each. Jackson 1864-R.

4301 17TH ST. N.W.—Fr. rm., lge., pvt. bath; 2 girls or couple. TA. 8230.

GILBERT HOTEL

Attr. furn. cool rms.; run. water, $5-$6; rms., shower, $8-$9. 608 9th st. nw.

KING-SMITH STUDIOS,
1751 NEW HAMPSHIRE NW.
Attractive and pleasant rooms for summer months; ladies only.

COLORED—Young girl to share lg. front rm., $2 wk. 1837 5th st. nw.

COLORED—Conv. to Navy Yard; new home; large rm. for 1 or 2. AT. 9193-W.

Housekeeping Suites 30A

GEORGETOWN, 1532 34th St. nw.—2 house keeping; front rm. completely furnished; frigid. $35. HO. 5638.

GIRARD ST. NW., 1345—L. h. k. rm., next bath; everything furn. $5.50.

KENTUCKY AVE. SE., 418—Attr. l. h. k. rm., next bath. $6 wk.; adults. FR 6817.

MASS. AVE. NE., 717—Lg. frt. rm., kit. range, refrig.; phone; unfur. LI. 6364.

Rooms—Unfurnished 32

COOL, lge. l. h. k. rm., kitchen, sink, stove, $24 mo., $6 wk.; large grounds; child. considered; 10c fare. LI. 4836-J.

Suburban Rooms 33

AIR-COND. cor. room; man; refined home. The 10c bus. OX. 1524.

ALEXANDRIA—Cor. rm.; new insulated home; yd., trees; 2 bl. 10c bus. TE. 4496.

ARL.—Large front room, 1 blk. 10c bus. 15 min. downtown; unl. phone. Price $25. NA. 6637, CH. 2815.

TAKOMA PARK—Attr., cool, vac.; pvt. b.; exp. bus; $25 sgl.; $30 dbl. Shiso 4723.

Room and Board 34

A JEWISH home: Dupont Circle; front rm., twin beds, shower; privil. NO. 4006.

A Jewish family; twin rm.; men. 2031 Park rd., opp. R. C. Pk. HO. 8738.

ALEX. VIC.—Enjoy real summer comfort; young man; $38. ALex. 0118.

ALL OUTSIDE rms; newly furn.; overlooks Dumbarton Oaks. 3100 R st. nw.

B ST. S.E., 320—Single and double; twin beds; near Cong. Library; $32 month; unlimited phone. LI. 8694.

BELMONT NW. 1803—Cool, comf., vac; showers; home cook., $36-$40. CO. 10046.

BROOKLAND, 4014 10th ne.—New home; 3 girls; $40 ea.; 2 blks. trans. HO. 7720.

CHEVY CHASE—Charming room, bath; lovely home, delicious meals. WIs. 2531.

COMF. front dble; South. cook.; conv. located. 1311 Euclid nw. HObart 0231.

CONN. AVE.—Unusually attractive cool dble.; pvt. bath, twin beds; 2 emp. ladies; with board, $40 ea. EM. 0884 after 6.

CONN. AND S.—Lrg., airy, light studio rm., 2 huge closets, awning; conn. bath; reas. married cple. or men. DE. 3268.

CONN. AND S (1919 S St.).—Large fr. dbl. So. expos., 4 windows; nr. bath; also sgl., triple; varied menu; $32.50-$45. NO. 9702.

COOLER in Arl.—Attr. rm.; 1-2; 10c bus; $35 ea. CH. 2816.

DETACHED home, well furnished; single or double room; generous Southern meals; gentlemen; 10 min. downtown. 4025 23d st., ne. HO. 3754.

D'TOWN, 1304 R. I. ave. nw.—Lge. studio, pvt. bath; men; $37.50 ea.; others, $30 ea.

D'TOWN, 1914 H St. N.W.—Comf. rms., men only. $36 up. Walk. dist.; good food.

DUPONT CIRCLE, 1740 N. H ave.—Comf. rooms; good food; $35 up. HO. 9778.

FARRAGUT NW. 619—Vac. for young man; nr. exp. bus; excel. meals. TA. 9412

GEORGETOWN—Cool rm.; sgle., $40; dble., $37.50 ea.; tran. at door. ORd. 0994.

GIRARD NW., 1464—Cor. dble.; 4 windows; also sgle.; good food; best trans.

KALORAMA RD. NW., 2021—Near Rock Creek Park. 2 young ladies share lovely front suite; priv. bath; $35. NO. 3365.

KANSAS AVE. NW., 3715—Front rm.; nr. 14th st. car; lady. TA. 6481.

MASTER bedrm.; vac., 2 ladies; 7 wind.; innersprings; also yg. man share base. dble. sh'er, $35. Upper 16th. TA. 9015.

MT PLEASANT, 3364 18th st. nw.—Newly fur. sgl., dbl. rms.; well bal. meals; reas. HO. 8033.

N. H. NW., 1706—Comf. sgle.-dble.; also base. rm., 2 men; excellent food.

PARK RD. N.W., 1309—Lovely cool rm. twin beds; good food! $37.50 ea. AD. 6639.

PARK RD. N.W., 1844—Large front twin rm.; $33.50 ea.; good food.

R ST. N.W., 1704—Dble rms., twin beds, innerspring; good cooking. $35 each.

REAL HOME for 3 girls; good trans.; board opt. RAn. 8400.

VACANCY, corner dbl. room; walk. dist.; close transportation. 2401 15th st. nw.

Room and Board 34

WOODLEY INN, 2650 Woodley rd., nr. Wardman Pk.—Cool, vac; young people.

5th ST. NW., 6307—Twin rm.; cross vent. Jewish home; good trans. RAn. 2527.

1776 MASSACHUSETTS AVE. NW.—A distinctive home for young people in an unsurpassed location; reasonable.

1717 ALLISON ST. N.W.—Cool, corner rms.; detached house; plenty baths; twin beds; best meals; reas. TA. 8034.

$30 Up Sgle., dble.; ideal for summer. Private; girls. NI. 0638-R.

THE HILLCREST

Sgle., dble. rm.; summer comfort; parking; ref. people. 2300 13th st. nw.

QUAINT TANGIER ISLAND
Spend Your Vacation Here
The Chesapeake House

Bathing, fishing, boating, home cooking. For information, CO. 4291, or write Mrs. Butler, care The Chesapeake, Tangier, Va.

CARROLL SPRINGS INN

FOREST GLEN, MD.—BUS SERVICE. 20 ACRES, 50 ROOMS, GOOD FOOD. OUTDOOR POOL, RIDING, TENNIS, ETC. PHONE SHEPHERD 2040 OR 5721.

Children Boarded 35

SUNSHINE, MD.—Lovely home; excellent care for your child. Ashton 2106.

Country Board 37

BEAUT. ESTATE—All conven.; excel. cook.; ½ hr from Washington rd. to Annapolis. Mrs. T. B. Clagett, Mitchellville, Md.

Convalescent Home 38

ENJOY rural rest home before and after confinement. Reas. SH. 6984.

Apartments—Furnished 45

A 2-RM., kit., Frig., Venetian blinds; a.m.i. 1217 18th st. nw. Reas. LIn. 8318.

ADAMS MILL RD. N.W., 2707—2 rms., kit., dinette, bath, completely furn. See manager or call AD. 4496.

AIR CONDITIONED—Sublet 2 mo. Attrac. apt.; ref. RAn. 5078. 6817 Ga. ave. nw.

ARLINGTON—3 rms. and bath, near bus and stores. Adults. $45 mo. 2804 N. Wash. blvd. CH. 3661.

ATTR. studio apt., 2 lge. rms., k. and b., $60 mo.; utilities, phone; July-Sept. or longer; 1-B St. Mathews Court nw. Call Unger, Dis. 2370, Br. 374, before 4:30.

BRIGHTWOOD—Some free rent; 3 r., k., b., $18.50 wkly., inc. elec., gas, dishes, linens, etc. MEt. 8721 to 5 p. m.

CLIFTON MANOR, 2514 14th st. nw.—3 rooms, kit., bath, shower; complete; F. B. X.; avail. July 2 to Oct. 31; $80 month. ADams 2363.

COL. RD. NW., 1673, Apt. 109—Sublet 1 mo. immed. Prefer Foreign Service, Army, Navy or Marine officers. Foyer, liv., din., 2 bedrms., kit., bath, gar. COl. 8808.

COLONIAL VILLAGE—Spacious completely furnished; ref.;

Today's Best Used Car Buys In Washington—By Prices

Suburban for Sale 70

Continued From Preceding Page.

ARLINGTON, VA. (Lee Heights)—6-rm. white brick house; excellent condition on rolling lot 75x160; pine-paneled studio liv. rm. with large fireplace and built-in bookshelves; 2 bedrms. (1 on 1st fl.), 2½ baths; attached garage; oil heat; air conditioned; owner transferred. CH. 1528

ARLINGTON, VA.—Colonial brick, 3 bedrooms, attractively planned interior, oil air-cond. heat, large screened living porch overlooking rear yard, attached garage, landscaped flower-planted lawn. 15 min. D. C.; ½ blk. 100 bus; $8,450; terms. CH. 5087.

ARLINGTON—$7,650; 3 bedrooms, brick, oil heat, air cond. Lot 70x110. Conv. to schools, stores and 10c bus. 12 min. to D. C. CH. 5087.

ARLINGTON—6-room house; bath, full basement; hot-water heat; garage; good-sized lot; $4,500; conv. terms. CH. 0056.

DANDY new 5-rm., bath bung. in Va.; s. m. l.; large yard. $5,375. Easy terms. CO. 3025, Ext. 124.

FOR BARGAINS in homes, acreage, lots, small farms; nr. of D. C.; low terms. See Mr. Tucker, LI. 5039, NA. 7907.

NEAR GLENMONT—4 acres, 6-room house, fronting on Ga. ave.; plenty shade; $2,750; suitable for nursery, poultry or dog kennel; $1,000 cash. JOHN BURDOFF, Colesville, Md. Ashton 3846.

NEAR U. OF MD.—New, modern, 5-room bungalow; air-conditioned heat, oil burner, full basement, fireplace; lot 50x172; ½ block bus; $5,300, $300 cash, $36.75 mo. BURCH REALTY, WA. 7748.

NEARBY VA.—Beautiful 7-room brick, like new, with stairs to 2 extra rooms in attic. Center hall; spacious rooms; large sun porch, fireplace, 3 bedrooms, 2 baths on 2nd floor; oil h.-w. h.; lav. in basement; garage; large corner lot. Nonresident owner will sacrifice at $9,750; terms. CH. 3229. Ralph Crain.

NEARBY VA.—20 min. downtown. Attractive 4-bedroom house; oil burner, summer-winter hook-up; 4½ acres, orchard, chicken house; well financed. Only $7,875. Easy terms. O. W. WALTERS, 119 S Royal st., Alexandria, Va. Alex. 1084

NEARBY MD.—New; 4 rooms and bath with shower; auto. hot water, hardwood floors; wooded lot; $2,750; $175 down. Owner, HI. 0569.

NEARBY VA.—A rare opportunity; brick home, less than year old; 3 unusually lge. bedrms.; $7,250; easy terms. JA. 1865

NEARBY VA., on Chain Bridge rd., 6-room and bath home; 2 porches; extra lot; suitable for business; $4,750 for quick sale. Owner, Fairfax 208-W.

NEARBY VA.—10c bus; modern frame bungalow, 5 rooms and bath; oil heat; basement; lot 50x90; in need of paper and paint. Will sell very reasonable. Call OWNER, OXford 2661.

VA., 2 mi. D. C.—2-story shingle; newly renovated, 6 rooms and bath, enclosed porch, floored attic; h.-w. h.; basement, double garage; ¾ acre. Fruit and shade trees. $8,500; terms. Less price for less ground. J. A. BAKER & CO., 1112 N. Irving st., Arlington, Va. CH. 0070. Closed Sun.

VIENNA, VA.—Attractive 6 rooms; large lawn; 1 acre; 2-car garage; oil burner; conv. schools, etc., near highway; $5,500. Owner, Vienna 30.

3 BEDROOMS, new tapestry brick on ½ acre, 9 miles D. C., 1½ baths, cellar, air-conditioned heat, oil burner; hardwood floors; extra large living room with open fireplace; ready in 10 days; $6,750. Also others, $3,950 to $6,250, all on easy terms. MARTIN T. WEBB & SON, Annandale, Va.

35% DOWN, $70 mo., 4½% int. buys 6-room, 1½-bath brick home, restricted community; plenty of shade; 2 fireplaces, recreation room, 3 large bedrms. and bath upstairs; Sept. 1 completion. Buyer can select interior appointments. Call Cannon, Falls Church 1731.

31 ACRES WITH BEAUTIFUL SETTING, 12 miles from Washington, in Fairfax County. The house has 7 rooms, center hall, oil heat, 3 fireplaces, bath and elec.; it has been gone over and is structurally sound. It sits on a hill in a grove of large oak trees and is in the neighborhood of several fine estates. The land is rolling and has a spring-fed brook through it. Price, $12,500; $2,000 down, balance $85 per mo. See MASON HIRST, Annandale, Va., at the end of Columbia pike. Phone ALexandria 5812. Closed Sundays.

$750 DOWN
15 Minutes to Washington
New 6-room brick colonial, large bedrooms; 1st floor lavatory; detached garage, large lot, low taxes; $65 per month.
MAC LINDSEY
CH. 6213.

VA. BUNGALO
Ready Sept. 1. Here is a 5-room brick bungalow; air conditioned oil heat, full size basement, attic large enough for 2 extra rooms; large wooded lot on hillside; 1½ blocks from Washington Blvd. bus, 2 blocks from grade and high schools and stores. $500 down, $52 mo.
JAMES M. DOYLE
5501 N. 15th St. CH. 1074.
1 Square from N. Wash. Blvd. at Illinois.

CHARMING BUNGALOW
Arlington. Five rooms, with 2 finished rooms in attic; tile bath, recreation room; oil heat, automatic hot water; garage. Fine location; convenient to everything.
A REAL BUY.
KEER & KEER CH. 2168

Brick Bungalow, $600 Down
On a large lot, 50 by 164; 1 block from 10c bus zone; consists of a living room, dining room, kitchen, two nice bedrooms and bath; finished stairway to unfinished attic; full basement, built-in garage, oil hot-water heat. Home has recently been redecorated and in 1st class condition. Price $5,950 for immediate sale.
J. WESLEY BUCHANAN,
1506 Columbia Pike.
CHestnut 1341 or OXford 2798.

SILVER SPRING, MD.
New brick bungalow, 5 rooms, bath, large living room with fireplace, full basement with fireplace; wooded lots; easy terms.
To reach—Drive out Piney Branch Rd. to Mississippi Ave., turn right to property.
SILVER SPRING REALTY CO., INC.
8832 Colesville Rd. SH. 7162.

Sale Acreage 72

COLESVILLE—5-acre tract fronting on hard road, $3,500; ideal for retired man. Also 2 acres, $100 down, $10 mo. JOHN BURDOFF, Colesville, Md. Ashton 3846.

138 ACRES—Beautiful land; part wooded; within 7 miles Silver Spring, vicinity Manor Club; at $175 per acre, for quick sale. Will subdivide. SH. 7162.

Sale—Farms-Land 73

—MARYLAND—

UPPER Montgomery County farms and country homes. SIDNEY THOMPSON, Broker, Poolesville 2251.

130 ACRES—Fine land, bungalow, 2 barns, plenty of water; good tenant on place. 14 mi. of D. C. Price, $4,950.
JAMES BURROUGHS,
Waldorf, Md. NA. 8095 or Waldorf 2331.

130 ACRES—Stone house, overlooking Susquehanna River; 26 acres woods; 35 acres young orchard, variety of fruit; marsh, evergreens. Forced to sell or each for price in D. C. or vic. Owner, DE. 3300.

CHANCE OF A LIFETIME
10-room frame dwelling, nice condition; 2¾ acres of land; heat, bath, water and electricity; servant's quarters; barn, garage, nice shade; on highway, bus service; will make excellent tourist home; price $4,300; $2,300 cash. Act quick.
H. B. MITCHELL,
Phone 135. Herndon, Va.

A RIVER FARM
Nearly 400 acres rolling land suitable for cattle, sheep and hogs; excellent timber. Ideal for game reserve; good hunting and fishing; located in upper Montgomery County, on hard road.
SIDNEY THOMPSON,
Broker
Poolesville 2251.

—NEW YORK—

$2,500 ON EASY TERMS buys 130-acre tract lovely level land, located in Staffordsville, N. J., about 30 miles north Atlantic City. Large road frontage, boat landing at end of property. About 800 feet from main highways 9 and 4, and Atlantic City to N. Y. City buses. Vanderhoff, 34 Cumberland, Verona, N. J.

—VIRGINIA—

Loudoun Co. Country Home
70 acres; nice 10-room residence located on hill; large airy rooms, baths; also 3 excellent farm buildings; paved road, 38 miles D. C. $12,500; immed. possession. Shown by app't. with
FLEET JAMES, Agent
Purcellville, Va. Tel. 3272.

Sale—Shores, Waterfront 74

HIGH VIEW-ON-THE-BAY
Nearest Bay home-community to Capital. Fine boat harbor, excellent fishing and crabbing from community pier. Highly restricted. Lots, $125 up. Good roads all the way, 34 miles to D. C. Use Out Penna. ave. to Mayo to Upper Marlboro to Wells Corner, rt. to Waysides Cor., rt. on concrete to Beloist. Follow our signs. Phone Upper Marlboro 61-F-22.

Sale—Shores, Waterfront 74

EDGEWATER BEACH—Shaded section, on South River; Hyon cottage, 5 r. and b.; s. m. l., electric kitchen, insulated; big high lot, 20 trees; wharf, bathhouses; reduced price; terms, trade, lease; key next door. BEVERLEY BEACH, Dodd, 8 r. and b., semibungalow; a. m. l.; nearly new; 3 cor. lots; $5,000; clear; $1,000 cash, $40 mo.; key at Collison's store. SOUTH BEACH, Seaside, Simons cottage on bay, nr. 27th; keys Capt. Buckmaster. PAIN RAVEN CLIFFS, Olson cottage; bargain; see Capt. Taylor; few lots, $475 up. SEE OUR SIGNS LIST. N. E. HYON CO., NA. 7907, GE. 8188.

Sale—Out-of-Town 75

—VIRGINIA—

60 A., fair bldgs. and fence; 32 mi. D. C.; $2,500. 13 A., island near Seneca; nice bungalow; fishing, boating and bathing; $4,000; wooded tracts cheap. Paul T. Powell, Herndon, Va. 132.

Business Opportunities 77

A BANG—GOOD BARGAIN IN A BOARDING HOUSE can be had by calling on "The Broker of Action." JOHN J. McKENNA, Suite 433, 1010 Vt. nw. RE. 8345.

A BARGAIN WANTED, rooming or boarding house, at once. Edwin L. Ellis, 1010 Vermont ave. nw. Room 217, RE. 5140.

BARBER SHOP—3 chairs; modern; living quarters. Owner ill. Will sac. ALex. 9463.

BARBER SHOP—To be sold by the 15th, cheap; unable to run. Apply 736 9th se.

CONFECTIONERY and delicatessen for sale. Apply 1728 N. Capitol st. Mr. Lee.

FOR SALE reasonable, beer tavern and restaurant and all equipment. WA. 9789.

GROCERY and meat market; doing over $1,000 per week; good reason for selling. John E. Murphy, Marshall, Va. Fh. 5441.

GROCERY, D. C. S., must be sold at once for best cash offer. Also living quarters. 528 H st. ne.

BE INDEPENDENT.
Own this large grocery-liquor store; living quarters; good income. Owner will sacrifice. Paul J. Sedgewick, DI. 9106.

WANTED IMMEDIATELY.
If your rooming or boarding house is for sale, please call R. M. DeSHAZO, 1123 14th st. nw. NA. 5530.

GRAND OPPORTUNITY
Complete stock and new equipment, restaurant, beer and wine business; seating capacity for 140 persons; prominent corner, plenty parking space; 10-year lease at $100 per month. Price $6,750.
SILVER SPRING REALTY CO., INC.
8632 Colesville Rd. SH. 7162.

Dogs, Cats, Pets 79

COCKER spaniel puppies; purebred; priced for immediate sale. Falls Ch. 827-W-12.

COLLIE pups, A. K. C. reg. females, 11 wks., $15. 1332 Michigan ave., Alex. Alex. 0495.

GREAT DANES—2 mo., 3 left at $25-$35. Mrs. R. D. Lindsey, Colesville, Md. Silver Spring 118-J.

HOLLYWOOD KENNELS, boarding Cockers and Scotties for sale; stud service. Wash.-Balt. Blvd. WA. 1824-Berwyn 138.

IRISH SETTERS, 3 mos.; A.K.C., F.D.S.B. Double cross Duke Rookwood, $25 up. CH. 2396.

LANDOVER KENNELS—Dogs boarded, $2.50 wk.; individual shaded runs. WAr. 6084.

SCOTTISH TERRIERS—5 wks., reg.; 4 generation pedigree guar.; males, $35; fem., $25. 4519 N. 19th st., Arl. CH. 9642.

Horses-Livestock 81

6 WORK HORSES and mares; 2 riding horses; to be sold as represented or money refunded. 110 M st. Se. AT. 2731.

20 RIDING HORSES, 2 spotted, 4 ponies, 3 good jumpers. Rear 736 12th st. se.

Sale Miscellaneous 83

DEALERS' ADS under this heading contain a firm name or a business address, or state the word "Dealer." Other ads are presumed to be from private individuals. Readers who find dealers masquerading in this column as private individuals are urged to report the matter to The Washington Post.

ALL this week, sacrificing beautiful antiques; pattern go of home. RE. 6993.

ANTIQUE GARDEN FURNITURE; iron settee, chair, grape pattern; wrought-iron table set with Italian tile; garden vases, fountain head. Murray Galleries, 1724 20th st. nw. DU. 1211.

BARBER CHAIRS—$30 for one; $35 ea. for two. Very good cond. Barber Shop, Arlington Cantonment, Va. CH. 8100, ext. 51.

BEDROOM SET—8-pc. mah., $75; dining set, wal., 10 pc., $75; Westminster chime clock, $100; din. table, mah., $30. Lorraine Studios, 3520 Conn., Apt. 21. WO. 3869.

BEDROOM suite, 5-pc. maple, roll-away bed, child's crib; purchased in March. Call MI. 4120 after 7 p. m.

CHINA CLOSET—Hepplewhite mahogany. Excel. condition. Need space. WI. 1467.

DINING ROOM SUITE, 7-pc., walnut, in No. 1 cond. 481 G st. sw. MI. 3252.

ELECTRIC RANGE, excellent condition. Reasonable. CO. 3925.

FILING CABINETS—4 drawer oak files, Letter and legal size. Just purchased from U. S. Government. $5 ea. H. Baum & Son., 616 E st. nw. NA. 9136.

FRIGIDAIRE, 6 cubic feet, good condition, $50. DU. 4411.

FURNITURE of 7-room apt.; complete, $500; option of renting, $60. 14th and Rhode Island ave. nw. DU. 1643.

FURNITURE of 10-room house. Must sell at once. To settle estate. GE. 6476.

FURNITURE—Vanity, cabinet, console, 3 chairs; sacrifice for cash. CO. 1205-M.

GAS RANGES—Thor, recond. Many makes and models. All guar. Open eves. till 8. J. C. RUTTER CO., SH. 6654.

GAS RANGES, recond., $5 up; all sizes; also kitchen sinks, basins, pipes, fittings. 2051 Georgia ave. nw. Michigan 9328.

GAS RANGES—Reconditioned, guaranteed like new. All sizes, styles. We install. T. C. FURNITURE & STOVE CO., 1353 H St. N.E. LI. 10321.

PIANO—Used Knabe grand in good condition, $295. Has an unusually good tone. Easy terms. REpublic 6212. Kitt's, 1330 G st. (middle of the block).

PIANO—Slightly used latest model full keyboard Estey spinet, $165. A mahogany-finished model that sells new for $375. Easy terms. REpublic 6212. Kitt's, 1330 G st.

PIANOS FOR RENT—New and used spinets, grands, consoles and small uprights at low monthly rates. Money paid as rental applies on the purchase price if you decide to buy later. REpublic 6212. Kitt's, 1330 G st. (middle of the block).

PIANO—Slightly used latest model Wurlitzer walnut finished full keyboard spinet, $195. This model sells new for $345. Easy terms. Also other values at reduced prices. Kitt's, 1330 G st. (middle of the block).

REFRIGERATOR—Crosley 6 cu. ft.; 3 pc. liv. suite, exercising machine; modern breakfast set; worth seeing. GE. 0518.

REFRIGERTORS—G. E. 5 ft., $39.95; Norge, 4 ft., $39.95; Westinghouse, 6 ft., $49.95. Park Radio Co., 2146 F nw.

REFRIGERATORS—Gen. Elec., 4 cu. ft., 5 cu. ft., 6 cu. ft.; excellent condition; must sacrifice. Call BRadley 0224.

REFRIGERATORS—Reas. on all makes and sizes. Repairs. 4903 Wisc. WO. 5561.

REFRIGERATORS—NEW 1941 MODELS. Standard de luxe; large discounts. Call Mr. Hammer, LIncoln 9873.

REFRIGERATORS—G. E., 6 cu. ft., perf. cond. Must sell quickly. E-Z terms. Md. Elec. Co., 106 Md. ave., Hyatts. WA. 1975.

SEW. MACH.—Lg. stock Singer tread., prac. new. B. I. Wilcox & Gibbs, 2412 18th nw.

SEWING MACHS., $10 up; treadles, port., consoles; new machs. low as 10c a day; rents, repairs. 611 12th nw. NA. 1119.

SEWING MACHINES, 2 port., $25 each; 3 consoles, $25 to $35; 2 Singer consoles, $30-$40; Singer tr., $12. 3337 Conn. ave.

TYPEWRITER, recently cleaned, $15. violin cheap. Ted, 1536 14th nw. MI. 0977

TYPEWRITERS—Remington, $14.50; new and used portables, $1 wk. General Typewriter Co., 923 G st. nw. NA. 8129.

VACUUM CLEANERS — HOOVER, $12.95; EUREKA, $6.95; ELECTROLUX, $16.95, with att.; rebuilt and guar. like new 1 yr. BEST BRANDS CO.
805 11th St. N.W. NAtional 7773.

WASHERS—Bendix, new 1941 de luxe and stand. auto. models. I will not be undersold. E-Z terms. Mr. Storey, MI. 2050.

FANS FOR RENT
New air circulators; reas. E. O. Likens NAt. 6797.

Cameras 83B

NEW AND USED CAMERAS—Camera repairing. FULLER & DALBEY, INC., 815 15th st. nw. Phone NA. 4712.

Miscellaneous for Rent 83c

PIANOS FOR RENT—New and used spinets, grands, small uprights and consoles at low monthly rates. All money paid as rental applies on the purchase price if you decide to buy later. Call REpublic 6212. Kitt's, 1330 G Street (middle of the block).

Miscellaneous Wanted 84

FURNITURE—We buy all kinds; also elec. refrigerators, stoves, tools, etc. FR. 2807.

GOLD OR PLATINUM JEWELRY AND SILVERWARE and GOLD TEETH, ANY CONDITION. WE PAY CASH. A. KAHN, INC., 49 YEARS AT 935 F ST.

HIGHEST CASH PRICES PAID for furniture, gas ranges. L. C. Furniture Co., 1353 H st. ne. LI. 10321.

HIGHEST prices pd. men's clothing. Berman's, 1122 7th nw. ME. 3767. Will call.

NEWSPAPERS wanted; 45c per cwt.; books, magazines, 60c per cwt. Delivered Wash. Rag & Bag Co., 215 L st. nw. DI. 9608.

SEWING MACHINES—We buy all types. Repair parts; vacuum cleaners repaired. 917 F nw. RE. 1900, RE. 2311. Open 'til 9.

DIAMONDS—OLD GOLD
Platinum, diamond watches and discarded jewelry bought. Highest cash prices. NEW YORK JEWELRY CO., 727 7th st. nw.

Wanted Automobiles 89

CASH FOR YOUR CAR.
FEDERAL MOTOR SALES, INC.
2335 Bladensburg Rd. N.E. AT. 6728.

Motorcycles 96

INDIAN—1940 4-cylinder motorcycle. Used very little. A chance to buy a real motorcycle at a very low price. Must be sold.
MITCHELL'S MOTORS, INC.
1507 14th St. N.W. HObart 0600.

Trucks for Sale 97A

CHEVROLET—1939 ½-Ton Pickup. In very good condition throughout. Reduced to only $399. Liberal terms.
Stohlman Chevrolet
3307 M St. N.W. MI. 1646

CHEVROLET $895
1941 1½-ton stake body with short wheelbase. Driven only 7,000 actual miles. Like new in every respect. An ideal all-purpose truck at a really low price. Liberal trade and terms to suit.
KENYON-PECK, INC.
2625 Wilson Blvd. CH. 9000.

FORD $219
1936 Pickup Truck. In very good condition in every respect. See and try it out today. Only $219. One-year written guarantee.
NORTHEAST MOTOR CO.
920 Bladensburg Rd. N.E. AT. 0200.

FORD—1939 Dump Truck. First-class condition. Must be sold today. Any reasonable offer will be accepted. Finance Co., 219 2d st. nw.

1938 INTERNATIONAL ½-ton Panel, completely rebuilt $425
INTERNATIONAL HARVESTER CO.
901 Bladensburg Rd. N.E. FR. 4300.

TREW VALUE
TRUCKS
'39 DODGE ½-Ton Panel **$475**
Many Other Makes and Body Styles at Very Low Prices!
USED TRUCK CENTER
TREW MOTOR CO.
14th & Penna. Ave. S. E.

$100 to $199

DODGE $195
1936 Four-Door Sedan. This car is famous for long life and dependable performance. Clean inside and out. Good tires and a sound motor that will give you miles of transportation at very little cost. MANHATTAN will finance you conveniently—everything under one roof—no outside agencies needed. Shop Manhattan before buying.
See the complete display of 1941 CROSLEY commercial and passenger cars.
Manhattan Auto & Radio Co.
Both sides of 7th St. at R St. N.W.
Open Evenings. (Sunday to 1 P. M.)

FORD—1932 Coupe; $115.
LOVING MOTORS—Your Packard Dealer.
2427 14th ST. N.W. REpublic 0503.

FORD—1932 Convertible Coupe; $115.
LOVING MOTORS—Your Packard Dealer.
2427 14th ST. N.W. REpublic 0503.

HUDSON—1936 Sedan. RADIO and HEATER. First-class condition. Only $150. Finance Co., 219 2d st. nw.

HUDSON $145
1936 Four-Door Sedan. A clean car in good mechanical condition. This is a typical Manhattan bargain, a car that will give you miles of transportation at very little initial or upkeep cost. This is only one of the many values found in the Manhattan showrooms. Shop here before buying.
See the complete display of 1941 CROSLEY commercial and passenger cars.
Manhattan Auto & Radio Co.
Both sides of 7th St. at R St. N.W.
Open Evenings. (Sunday to 1 P. M.)

OLDSMOBILE $195
1935 Two-Door Sedan. This car is in good running condition and very clean inside and out. Good tires. This is only one of the many outstanding values to be found at the Manhattan showrooms. Buy this car under the easy MANHATTAN PLAN—everything under one roof—no outside agencies needed. Shop here before buying.
See the complete display of 1941 CROSLEY commercial and passenger cars.
Manhattan Auto & Radio Co.
Both sides of 7th St. at R St. N.W.
Open Evenings. (Sunday to 1 P. M.)

PLYMOUTH $155
1935 Four-Door Sedan. This is a bargain! Don't be misled by the low price. Drive it and be convinced that it is a real value. MANHATTAN will finance you conveniently—everything under one roof—no outside agencies needed. This is only one of the many bargains found in the Manhattan showrooms. Shop here before buying.
See the complete display of 1941 CROSLEY commercial and passenger cars.
Manhattan Auto & Radio Co.
Both sides of 7th St. at R St. N.W.
Open Evenings. (Sunday to 1 P. M.)

$200 to $299

CHEVROLET—1937 Town Sedan. New finish. Mohair upholstery. FISHER NO DRAFT VENTILATION. Many modern new-car features. Reconditioned and ready for summer driving. 30-day guarantee. $299.
LUSTINE-NICHOLSON
Hyattsville, Md. WA. 0800.

CHEVROLET—1936 Convertible Coupe. Excellent condition throughout; new top; $265. 513 Park Lane, Bethesda, Md. WIs. 6043.

CHRYSLER—1936, 4-Door Sedan. Jet black finish that is in excellent condition. Fine tires. Sound motor. A very clean car only $295. Liberal trade and easy terms.
TOM'S AUTO SERVICE, INC.
637 N St. N.W. MI. 2400.
1506 Benning Rd. N.E. LI. 8109.
421 8th St. S.E. FR. 0421.

DODGE—1937 Sedan. RADIO. This car was reduced for immediate sale. Only $225. Finance Co., 219 2d st. nw.

DODGE—1935 4-Door Sedan. Clean saddle brown finish. Equipped with radio. Immaculate mohair interior. Sound, economical to operate motor. Only $245. Low down payment. Easy terms.
TOM'S AUTO SERVICE, INC.
637 N St. N.W. MI. 2400.
1506 Benning Rd. N.E. LI. 8109.
421 8th St. S.E. FR. 0421.

FORD $349
1937 Coupe. The ideal car for business or pleasure. Perfect blue finish. All new tires. Reduced to only $349. One-year written guarantee.
NORTHEAST MOTOR CO.
920 Bladensburg Rd. N.E. AT. 0200.

How to Torture Your Husband

$200 to $299

FORD—1937 2-Door. Good condition. Must sell today. Only $213. Finance Co., 219 2d st. nw.

FORD $249
1937 Tudor Sedan. Excellent black finish. A-1 mechanical condition. A real buy at only $249. One-year written guarantee
NORTHEAST MOTOR CO.
920 Bladensburg Rd. N.E. AT. 0200.

FORD $245
1936 Sport Coupe, with rumble seat. Equipped with radio and heater. A car that is good-looking, smooth-running and clean throughout. Just the car for summer fun. An unusual value at this low price. Liberal G. M. A. C. terms to suit your purse.
CHEVY CHASE CHEVROLET
7105 Wisconsin Ave. N.W. WI. 1636.

FORD $239
1937 Tudor Sedan. One of the cleanest, smoothest-running cars we have ever offered in this dependable, economical model. Reconditioned to perfection in our famous shop. Easy terms on our own finance plan.
STEUART MOTOR CO.
Ford—Mercury—Lincoln-Zephyr
6th and N. Y. Ave. N.W. NA. 3000.

HUDSON—1936 4-door 5-passenger Sedan. In excellent condition throughout. Only $275.
LOVING MOTORS—Your Packard Dealer.
2427 14th ST. N.W. REpublic 0503.

OLDSMOBILE—1935 4-Door Touring Sedan. Original tan finish. New tires, seat covers, radio and heater. Car in best of mechanical condition and shows exceptional care from original owner. Buy now at our low price of $235. $5 down, balance easy.
EDWARD G. ADAMS CO.
822 Potomac Ave. S.E. FR. 1322.

PACKARD $299
1936 "120" Cruising Sedan. Six wheels, tires like new and full de luxe equipment. A dependable, handsome car built and styled with Packard precision. Trade and terms.
STYLE MOTORS, INC.
710 14th St. N.E. FR. 4100.

PACKARD—1936 "120" 4-Door Trunk Sedan. Equipped with radio and heater. In perfect condition. Only $295.
University Motors—Nash
Berwyn, Md. (Balt. Blvd.) Berwyn 482.

PLYMOUTH—1936 De Luxe Trunk Sedan. Original finish. Spotless inside and out. Thoroughly reconditioned motor and in A-1 condition. Ready for those many trips you have planned for this summer. Was $278, now $238. $38 down, $14.10 a month.
LUSTINE-NICHOLSON
Hyattsville, Md. WA. 0800.

PLYMOUTH—1937 De Luxe Trunk Sedan. Far above the average in condition and appearance. A car that will serve you well and you will be proud to own. Was $368; reduced to only $298. Must be seen to be appreciated.
LUSTINE-NICHOLSON
Hyattsville, Md. WA. 0800.

PLYMOUTH $265
1936 De Luxe 4-door Trunk Sedan. Lustrous black finish. This car has been given good care and is in fine condition. Good tires, excellent motor, clean interior. Really a fine value at only $265. Liberal G. M. A. C. terms to suit your purse.
CHEVY CHASE CHEVROLET
7105 Wisconsin Ave. N.W. WI. 1636.

$300 to $399

1937 CHEVROLET Master De Luxe 2-Door. Refinished in a nice black color. Upholstery has been protected with seat covers since it was new. Motor and tires are very good. See this today. $347.
LEE D. BUTLER CO., 1834 Pennsylvania ave. se. AT. 4314.

CHEVROLET $395
1938 De Luxe Town Sedan. Here is the perfect car for the purchaser who wants smart beauty, economy of operation and dependability. Clean throughout, perfect mechanically, this car is priced low at only $395. Liberal G. M. A. C. terms to suit your purse.
CHEVY CHASE CHEVROLET
7105 Wisconsin Ave. N.W. WI. 1636.

CHRYSLER—1937 Royal 4-Door Sedan. Ebony black finish. Equipped with heater. Very good tires. Thoroughly conditioned motor that will give you miles of economical trouble-free transportation. Only $365. Liberal trade and easy terms.
TOM'S AUTO SERVICE, INC.
637 N St. N.W. MI. 2400.
1506 Benning Rd. N.E. LI. 8109.
421 8th St. S.E. FR. 0421.

DODGE—1937 De Luxe Trunk Sedan. Black finish. If you are looking for a used car that will give you the transportation and economy you want see this car today. New custom seat covers. Excellent tires. Yours today for only $348.
LUSTINE-NICHOLSON
Hyattsville, Md. WA. 0800

DODGE—1936 Coupe. Metallic gray finish and exceptionally perfect mechanically car. Excellent tires, spotless interior. Price for immediate sale, yours for only $396.
LUSTINE-NICHOLSON
Hyattsville, Md. WA. 0800.

FORD—1938 De Luxe Four-Door Sedan. Lustrous black baked enamel finish; clean inside; equipped with heater and very good tires. Only $395. Liberal trade and easy terms.
TOM'S AUTO SERVICE, INC.
637 N St. N.W. MI. 2400.
1506 Benning Rd. N.E. LI. 8109.
421 8th St. S.E. FR. 0421.

FORD $395
1939 De Luxe Cabriolet. Equipped with radio and heater. A remarkably low price for a car of this type. Now is the time to get this snappy convertible model at an unheard-of price. Easier terms on our own finance plan.
STEUART MOTOR CO.
Ford—Mercury—Lincoln-Zephyr
6th and N. Y. Ave. N.W. NA. 3000.

FORD—1939 Coupe. The perfect car for business or pleasure. Like new, inside and out. Very good tires and a sound, economical-to-operate motor. This is an outstanding value in a thoroughly CHERNERIZED and fully guaranteed automobile. Only $389. Liberal trade and easy terms.
CHERNER MOTOR CO.
1711 Florida Ave. N.W. HObart 5000.

OLDSMOBILE—'37 "8" 4-Door Sedan with heater black finish, good tires and excellent mechanical condition. Truly a bargain at $375. See Car No. 694.
H. B. LEARY, JR. & BROS.
1st and N. Y. Ave. N.E. HO. 6012

OLDSMOBILE—'37 "8" Sedan. Perfect black finish, heater, good tires and very good mechanical condition. Only $365 today. Trade and terms. See Car No. 636.
H. B. LEARY, JR. & BROS.
1st and N. Y. Ave. N.E. HO. 6012.

$400 to $499

CHEVROLET—1939 Business Coupe; radio and heater; excellent condition; private owner; $450. ADams 4534.

CHEVROLET—1938 De Luxe Town Sedan. New finish. Washable mohair upholstery. Knee action; powerful and quiet economical motor. Must liquidate; will sacrifice, $438.
LUSTINE-NICHOLSON
Hyattsville, Md. WA. 0800.

CHRYSLER $485
1936 4-Door Touring Sedan. In exceptionally fine mechanical condition; beautiful gray finish; overdrive and many luxury appointments; a fine car at a low price; very liberal trade and terms to suit. 30-day guarantee.
GARDNER-STUART
N. Y. at Florida Ave. N.E. LI. 8138.

CHRYSLER—'38 Imperial 4-Door Sedan. Radio, heater, wheel shields, clean cord upholstery, gunmetal finish, fine tires and mechanical shape; only $445 today. See car No. 30.
H. B. LEARY, JR., & BROS.
1st & N. Y. Ave. N.E. HObart 6012.

CHRYSLER—1938 "Royal Six" four-door Touring Sedan. Turned in by the original owner. This car is in perfect condition throughout. Only $463. Liberal trade and easy terms.
MITCHELL'S MOTORS, INC.
1507 14th St. N.W. HObart 0600.

CHRYSLER—'38 Imperial Brougham; gas heater; very clean; white sidewall tires and ready to go; fine mechanically; $445. See car No. 31.
H. B. LEARY, JR., & BROS.
1321 14th St. N.W. HO. 4900.

CHRYSLER—'38 Royal Sedan. Beautiful blue finish, heater, good tires and perfect mechanically. Truly, a bargain. $465. See Car No. 100.
H. B. LEARY, JR., & BROS.
1st and N. Y. Ave. N.E. HO. 6012.

DE SOTO—1938 Coupe. Equipped with radio and heater. A very fine car in every respect; thoroughly CHERNERIZED and fully guaranteed for your safety and comfort. Drive this car and enjoy real comfort and dependability. Only $459. Liberal trade and easy terms.
CHERNER MOTOR CO.
1711 Florida Ave. N.W. HObart 5000.

DODGE—1938 four-door Trunk Sedan. Beautiful gray finish that is in excellent condition. Sound mechanically. Equipped with heater. Very good tires. Only $425.
LOVING MOTORS—Your Packard Dealer.
1906 L St. N.W. REpublic 1574.

DODGE $497
1939 De Luxe 4-Door Trunk Sedan. Here's a beautiful one-owner car. Six months' guarantee. Name your own terms.
GARDINER MOTORS—Nash
2627 Wilson Blvd. CH. 9181 or 9853.

DODGE—1938 De Luxe 4-door Sedan. This beautiful car has had only one owner, who drove it very little and gave it the finest care. Clean throughout, good tires, excellent mechanically. Liberal G. M. A. C. terms to suit your purse.
CHEVY CHASE CHEVROLET
7105 Wisconsin Ave. N.W. WI. 1636.

DODGE—1936 2-Door Trunk Sedan. Low mileage by one careful owner. A spotless car that is in splendid condition throughout. Looks and operates like new. 30-day no cost guarantee. Low down payment. Easy terms. $445.
EDWARD G. ADAMS CO.
822 Potomac Ave. S.E. FR. 1322.

FORD $495
1939 De Luxe Tudor Sedan. Spotless condition throughout. Has seat covers. An exceptionally fine value at this low price. Fully reconditioned and guaranteed. Easy terms on our own finance plan.
STEUART MOTOR CO.
Ford—Mercury—Lincoln-Zephyr
6th and N. Y. Ave. N.W. NA. 3000.

NASH—1938 Four-Door Sedan. Like new in appearance and performance; thoroughly CHERNERIZED and fully guaranteed for your safety and comfort; economical to operate and easy to buy at our easy terms. Full price only $449. Liberal trade and easy terms.
CHERNER MOTOR CO.
1711 Florida Ave. N.W. HObart 5000.

NASH—1940 Convertible Club Coupe. Fully equipped with radio and the famous Nash weathereye air-conditioning. Truly a sporty job, finished in jet black with light tan top and genuine leather interior. Very low mileage by one careful owner. Priced to sell.
MITCHELL'S MOTORS, INC.
1507 14th St. N.W. HObart 0600.

OLDSMOBILE—1939 Sedan. Excellent condition. Price today, $425. Finance Co., 219 2d st. nw.

PLYMOUTH $499
1939 4-door Sedan. Original finish. This beautiful car looks and runs like new. An exceptional value at this low price. Liberal trade, easy terms.
SCHLEGEL & GOLDEN
257 Carroll St., Takoma Park. GE. 3300.

PLYMOUTH—'39 Roadking Sedan. Black finish, very good tires and perfect mechanically. Fine transportation at only $495. See Car No. 203.
H. B. LEARY, JR. & BROS.
1st and N. Y. Ave. N.E. HO. 6012.

PONTIAC—1938 De Luxe Coupe; black finish, sturdy and reliable car in fine condition mechanically and in appearance; very clean interior, and priced to sell at once for $449. Over 100 other fine cars at ARCADE PONTIAC, 1437 Irving st. nw. ADams 8500.

STUDEBAKER—'38 Commander "6" 2-Dr. Sedan. Heater, seat covers, low mileage, perfect blue finish, excellent tires and very clean. $465 today. Car No. 791.
H. B. LEARY, JR., & BROS.
1321 14th St. N.W. HO. 4900.

$400 to $499

STUDEBAKER—'38 President Sedan. Black finish; very clean; radio and heater and in fine mechanical shape. $475 today. See Car No. 325.
H. B. LEARY, JR., & BROS.
1st and N. Y. Ave. N.E. HO. 6012.

STUDEBAKER—1938 State Commander Cruising Sedan. In excellent condition. Equipped with a fine radio and heater. Only $465. Trade and terms.
BOMBARD & WEINMAN
1356 Florida Ave. N.E. AT. 6818.

$500 to $599

BUICK $595
1939 2-Door Touring Sedan. Original gray finish without a scratch or scar; absolutely spotless inside; a one-owner car carefully driven; shows excellent care; heater equipped; very liberal trade and terms to suit.
Kaplan & Crawford
"Washington's Oldest Dodge Dealer."
1769 Columbia Rd. N.W. CO. 2416.
2339 Champlain St

ODD BODKINS — By FRED FOX and CHASE CRAIG

JOE PALOOKA — HE'S BACK — BY HAM FISHER

WINNIE WINKLE — PARDON MY ERROR — BY BRANNER

NAPOLEON AND UNCLE ELRY — BY CLIFFORD McBRIDE

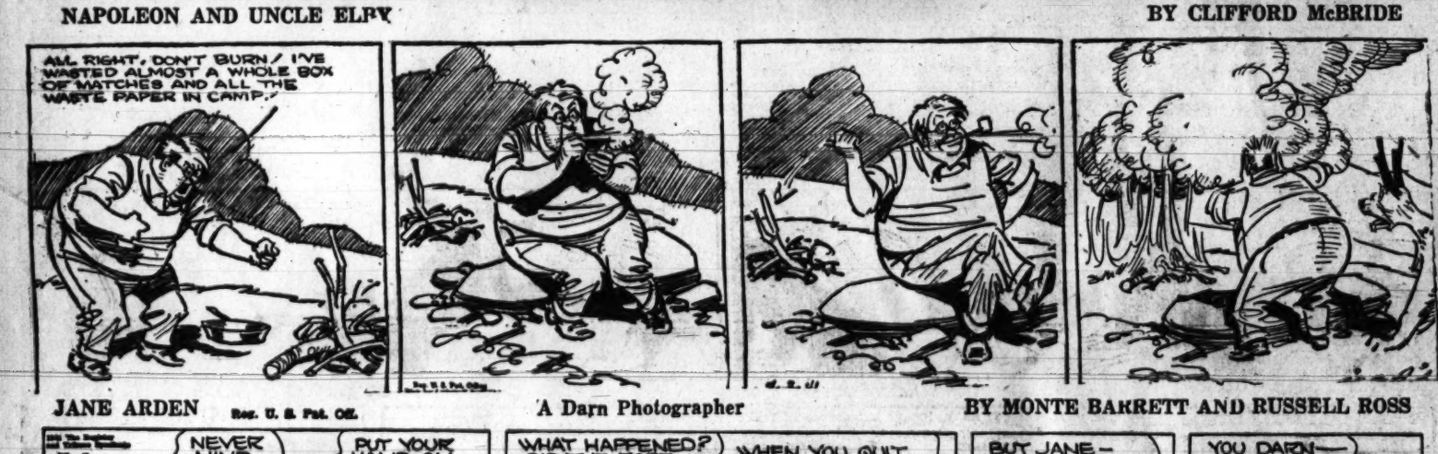

JANE ARDEN Reg. U. S. Pat. Off. — A Darn Photographer — BY MONTE BARRETT AND RUSSELL ROSS

SUPERMAN — ...???... — BY JERRY SIEGEL AND JOE SHUSTER

Daily Cross Word Puzzle

ACROSS.

1 A legendary hero
5 Almond-flavored biscuit
6 Pulpy green fruit
6 Arise
7 Retreated
8 Plain white fur
9 Southern constellation
0 Shallow dishes
2 Anglo-Saxon coins
23 Channels between cliffs
25 Bangs
26 Exclamation of annoyance
27 S-shaped moldings
29 Subside
30 Candia
31 Lie close
33 Screens
35 Beverages
37 Place of another
38 Kind of dagger
42 Treeless plains
46 Dogma
47 Unit of energy
49 Celtic foot soldier
50 Scraps
51 Apportions
53 Accomplished
54 Metallic rock
55 Restore
57 Distant
58 Hanging
60 Mannitol
62 Stores fodder
63 Golden thrushes
64 Most profound
65 Compensate

DOWN.

1 Surpass
2 Mean
3 Settles
4 Jot
5 Fathers
6 Designs
7 Little lump
8 Recollect
9 Princes of Afghanistan
10 Bronzes
11 Tropical blackbird
12 Resembled in features
13 Repeat
14 Charges with gas
21 Public carriages
24 Renders compact
26 Forced by reiteration
28 Driving icy particles
30 Dissemble
32 Consume
34 Tuft on bird's head
36 Most precipitous
38 Condescended
39 Earthly
40 Fervid
41 Spoken
43 Distinctive outline
44 First fruits of a benefice
45 Sibyl
48 Charm
51 Erases
52 Alarm
55 Vex: colloq.
56 City in Oklahoma
59 Taste
61 Likewise not

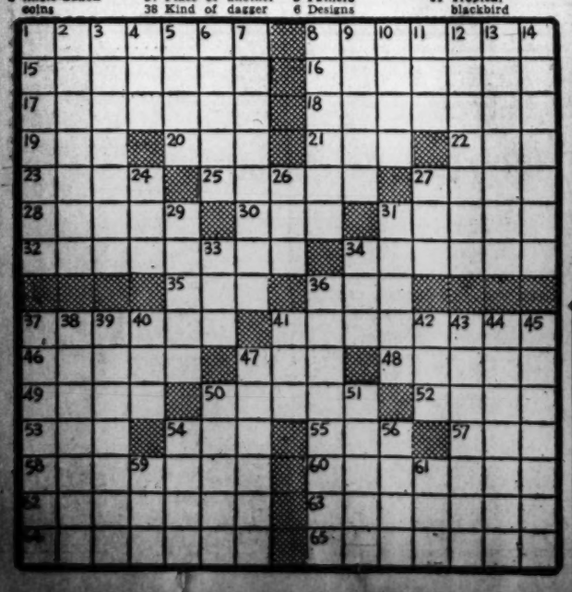

SOLUTION TO YESTERDAY'S PUZZLE.

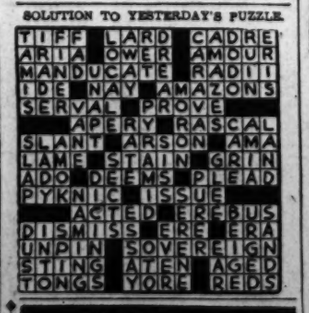

FUR STORAGE
Complete protection for your furs including all-risk insurance, only 1½% of valuation of your coat.
Cavalier
1410 H St. N.W.
NAt. 2199

Grin and Bear It — By Lichty

"Waiter!—There's a man in my soup!"

Private Lives — By Edwin Cox

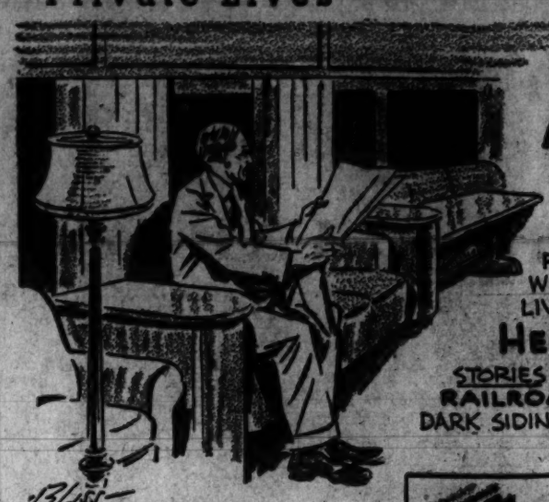

MR. FORD'S DOG-HOUSE

WHEN THE MOTORMASTER VISITS NEW YORK, HE LIVES IN PARK AVENUE, BUT AT NO ADDRESS YOU WILL FIND IN THE PHONE BOOK. WHILE OTHER MILLIONAIRES LIVE FIFTEEN STORIES UP, HENRY LIVES SEVERAL STORIES DOWN, IN HIS PRIVATE RAILROAD CAR PARKED ON A DARK SIDING UNDER THE STREET.

LITERARY LARCENY?

BET YOU DIDN'T KNOW THAT RUSSIA'S FORMER FOREIGN COMMISSAR, MAXIM LITVINOV, TOOK HIS NAME FROM A CHARACTER HE ADMIRED IN ONE OF TURGENIEV'S NOVELS.

NOWADAYS THE WILLIAM POWELLS EAT MOST OF THEIR MEALS FROM LONG-LEGGED "LAP TABLES" THAT BILL INVENTED SO HE WOULDN'T HAVE TO LEAVE A COMFORTABLE LIVING ROOM CHAIR.

JULY 4th Specials AT MANHATTAN

FIRESTONE CONVOY
$6.66
In size 6.00x16 . . . cash price with your old tire.
Other nationally famous tires at Manhattan including, ATLAS, GOODYEAR, GOODRICH, MARTIN . . . on easy terms.

FLAGS 19c ea.
Display your colors over the 4th
DUAL HORNS
Regular $7 Value
$3.95
For greater safety
BATTERY
$2.95 up
with your old one.
Guaranteed, heavy-duty battery
Specials on sale until Wednesday, July 9th. Store open Sundays and July 4th til 1 P. M. Open Evenings.
FREE PARKING
MANHATTAN AUTO & RADIO CO.
BOTH SIDES OF SEVENTH ST. AT R ST. N.W.

ADVERTISEMENT

Listen! with Glynn

The ancient, more or less honorable and not-so-secret society of "SPEBSQSA" makes its broadcast debut over WJSV and the Columbia network at 7:30 tonight.

The letters are not a trade name for a fancy new dentrifice. Neither do they make up the name of a new military objective in, say, Mongolia. Nor again is it the name for a weird new cowboy hero.

"SPEBSQSA" stands for "The Society for the Preservation and Encouragement of Barber Shop Quartet Singing in America" and its doings are to be a CBS summer feature every Thursday evening at this time.

All sorts of well known people belong to it—and, what's peculiar, they're even proud of it. The membership includes former Postmaster General James A. Farley, Mayor LaGuardia of New York and any number of Governors, such as John E. Miles, of New Mexico; W. Lee O'Daniel, of Texas; Nels H. Smith, of Wyoming, and Homer Adkins, of Arkansas.

The opening program is to feature the vocal acrobatics of "The Flatfoot Four," some lyric members of the Oklahoma City police department. O. O. Cash, the founder of the Society, also is to be a guest on the program, telling all about it, as if that were necessary.

From week to week you'll be hearing barber shop quartets from all over the country in the series

The Post Radio Highlights

4:30 p. m., WWDC—Personality plus: Mrs. Charles C. Hart and her 13-year-old daughter, Priscilla, talk of diplomatic life in Persia and Albania.

4:45, WRC—Another program from colorful Treasury House.

5:45, WJSV—From the chalk cliffs of Dover, Larry Lesueur talks of the Channel tonight.

7, WJSV—Death Valley Days, oldest dramatic half-hour on the networks, shifts to Columbia. The Old Ranger remains the narrator.

7:30, WJSV—S. P. E. B. S. Q. S. A.: The Society for the Preservation and Encouragement of Barber Shop Quartet Singing in America begins its network life.

7:30, WINX—Senator Arthur Capper, Representative U. S. Guyer and A. J. Mellottee, judge, U. S. Board of Tax Appeals, take part on WINX salute to their own Kansas.

8, WRC—Trying to get away from playing Abraham Lincoln, Raymond Massey takes refuge with Bing Crosby and his friends.

9, WRC—John Barrymore and Rudy Vallee pass up their regular formula in favor of a program to the Fourth. Abbott and Costello also are on.

9, WMAL—The Montreal Symphony Orchestra, Jean Marie Baudet

9:45, WMAL—"The School's Part in the Maintenance and Development of Democracy:" National Education Association Convention.

10:30, WMAL—Eve Curie: "What Price Freedom?"

Thursday, July 3 — Washington — Eastern Standard Time

WMAL 470M—630KC	WRC 316M—950 KC	WOL 229M—1,260KC	WJSV 206M—1,500KC
Open at 6 a. m., Today's Prelude. News. 7, Earl Godwin's News Comments. 7:45. Klibitzers. 7:05 to 8.	Open at 6. Gordon Hittenmark until 8:45. News at 8. Betty and Bob Serial at 8:45.	Dawn Patrol to 8:30. News: Art Brown, 8:45 to 8. Compton's News at 7:30 and 8:30.	Sun Dial. 8: Arthur Godfrey, 8:45-9:45. European Capitals at 7. News. 7:30. Hymns at 8:45.
9:00—Helen Hiett 9:15—B'kfast Club 9:30—News: Women 9:45—Waltz Mem.	Bess Johnson Ellen Randolph Bach. Children Road of Life	Art Brown " " Homemakers Club News: Homemaker	By Kath. Norris Myrt and Marge Stepmother Wom. of Courage
10:00—Viennese 10:15— Ensemble 10:30—W. R. Beattie 10:45—Ivory Silh.	Mary Marlin Pepper Young The Goldbergs David Harum	News: Bercovici Mr. Moneybags Choir Loft Morning Serenade	Mary Lee Taylor Martha Webster Big Sister Aunt Jenny
11:00—News: Betty 11:15— Randall 11:30—National 11:45—Farm and	The Bartons Mary " Mason " "	News: J.B. Hughes Rhythms of Day O'Heron & Nugent News: Compton	Kate Smith Girl Marries Helen Trent Gal Sunday
12:00— Home Hour 12:15—Bookends 12:30—News: Cugat's 12:45— Orchestra	News: Blue Plate Lopez' Orch. Devotions	We Are Young Government Girl Front Pg. Farrell I'll Find My Way	Life Beautiful Woman in White Right to Happ. Road of Life
1:00—Marine 1:15— Band 1:30—The Munros 1:45—Midstream	Light of the World The Mystery Man Valiant Lady Grimm's Daughter	Sports Page Navy Band Sports Page	Dr. Malone Joyce Jordan Fletcher Wiley Kate Hopkins
2:00—Divorce Orph. 2:15—Amanda 2:30—John's Wife 2:45—Plain Bill	Against the Storm Ma Perkins Guiding Light Vic and Sade	" " " " " " " "	Mary M. McBride Treasury of Song News: Studio 3 Studio Three
3:00—Boston- 3:15— Philadelphia 3:30— Chicago 3:45— Baseball	Backstage Wife Stella Dallas Lorenzo Jones Widow Brown	News: Sports Sports Page Johnson Family Sports Page	Columbia Concert Orch. " " Elinor Lee
4:00— Game 4:15— " " 4:30— " " 4:45— " "	Home of Brave Portia Faces Life We, the Abbotts Treasury House	" " " " " " " "	Mary Marlin The Goldbergs The O'Neills To Be Announced
5:00—Needle 5:15— Network 5:30—Edgar Guest 5:45—Lowell Thomas	Streamliner " News: Tunes Streamliner: Sports	Shafter Parker Cocktail Capers News: Compton Capt. Midnight	Nancy Dixon Magic Carpet News: Sullivan The World Today
6:00—Easy Aces 6:15—Mr. Keen 6:30—B'kbage: Spts. 6:45—Howard: News	Fred Waring News of World Xavier Cugat's Rhumba Revue	Sports Resume Fulton Lewis, Jr. Confidentially Syncopation	Amos 'n' Andy Lanny Ross Your Marriage Club
7:00—The World's 7:15— Best 7:30—Industry's Wk. 7:45—D. Courtney	Fannie Brice- Frank Morgan Aldrich Family	Wythe Williams Sky Over Britain From Berlin Skinny Ennis Or.	Death Valley Days Barber Shop Quartets: News
8:00—Paderewski 8:15— Memorial 8:30—News 8:45—Ted Steele	Bing Crosby's Music Hall " " " "	Gabriel Heatter Quaker City A. Wallensteins Stationette	Major Bowes Amateur Hour
9:00—Montreal 9:15— Symphony 9:30—H'lines Ahead 9:45—Education C.	Rudy Vallee- John Barrymore Quiz of Two Cities	News Cantor Shapiro The Great Gunns	Glenn Miller Professor Quiz News of the War
10:00—Good 10:15— Neighbors 10:30—Speak of Lib. 10:45—Rogers' Orch.	News: Starlight Rep. Hale Boggs Starlight Reel	News: Music Delaware Track Dance Music Clinton's Orch.	Edwin C. Hill Arch McDonald Music for Moderns " "
11:00—News 11:15—Music 11:30— You 11:45— Want	R. Michael—Spts. Night Club Abe Lyman's Orch.: News	News: Rusman O. Lee Brown Orch. News: Leighton Noble's Orch.	Master Works of Music Wilson's Orch. Lee Brown Orch.

250W—WINX—1340KC

8:00—Wake Up With WINX 8:15—Newscast 8:30—I an Owen 9:00—Lost, Strayed, Stolen 9:30—Alice Keith	1:30—Timely Events. 1:45—Concoletties 2:00—News: Tonic Tunes 2:15—Do You Remember? 2:30—House of McGregor 2:45—Hymns	7:00—News: What Speed 7:15—Torrid Tempos 7:30—Kansas Salute 8:00—News: U. S. O. 8:15—Ann Calvert. 8:30—Boys Town
10:00—News: Underwriters 10:15—Along Life's Highways 10:30—His Majesty the Baby 10:45—Keys to Happiness	3:00—News: Classical 3:15—WPA 3:30—WINX 13 Club 4:00—News: WINX Club	9:00—News: Love 9:05—Slumber Boat 9:30—Don Baker's Orch. 9:45—Eye Openers
11:00—Uptown Shopper 11:30—Traffic Court 11:45—Marching Along 12:00—News: Mal. Melody 12:30—Half 'n' Half 1:00—News: Musical 1:15—Make a Guess	5:00—News 5:05—A. P. G. E. 5:15—Requestfully Yours. 6:00—News. 6:15—Shirley Povich 6:30—Dinner Music. 6:45—Capital Motoring	10:00—Headlines 10:15—Wrestling Matches 11:00—News: Gov—Sports 11:15—Hillbilly Hit Parade 12:00—Midnight News Round-up

250W—WWDC—1450KC

6:00—Tick Tock Revue. AP News at 8 Minutes of the Hour Throughout the Day. 9:00—Fisherman: Barnette 9:15—Happiness Hours. 10:00—Around the Town. 11:00—U. S. O.: Matinee 11:15—The Drama of Food. 11:30—Tropical Moods. 11:45—Strike Up the Band. 12 noon—Lee Highway Boys 1:00—Luncheon Music. 1:30—The 1450 Club. 2:00—Tea Music.	3:15—Evangeline Tully. 3:30—Army Program 3:45—Vocal Varieties. 4:00—Rhythm Limited. 4:30—Personality Pins. 4:45—Rhythmaire. 5:00—The Four Barons. 5:15—Margaret Williams. 5:30—Melody Moments. 6:00—The Sports Parade. 6:15—Musical Interlude. 6:15—Merry-Go-Round. 6:30—Gaston B. Bitner 7:00—Tony Pastor Orch.	7:15—From A to Z. 7:30—Week-End Vacations. 7:45—The Evening Revue 8:00—Softball League Game 9:00—Studio Party 9:30—Civic Theater. 9:45—Tempo Tapestry. 10:00—Ted Steele. 10:15—I'm an American. 10:30—On Wings of Song. 10:45—Interlude. 11:00—Capital Capers 11:30—Nocturne. 12:30—Sign Off.

You Will Enjoy The Washington Post Even More on SUNDAYS!

The Washington Sunday Paper With the MOST COMICS!

1. Superman
2. Terry and the Pirates
3. Nancy
4. Fritzi Ritz
5. Alley Oop
6. Foozy
7. Captain Easy
8. Captain and the Kids
9. Prince Valiant
10. Joe Palooka
11. Napoleon
12. The Timid Soul
13. Grin and Bear It
14. Off the Record
15. Right Around Home
16. Brick Bradford
17. Don Winslow
18. Billy, The Boy Artist
19. Dixie Dugan
20. Just Kids
21. Jane Arden
22. Winnie Winkle
23. Mr. and Mrs.
24. Nipple
25. Loole
26. Micky Finn
27. Daffy Doodles
28. Alexander Smart
29. Mary Worth's Family
30. Hawkshaw the Detective
31. Elmer
32. Little Joe
33. Smitty
34. Herbie
35. Chief Wahoo
36. Smoky Stover
37. King of the Royal Mounted
38. Etta Kett
39. Teeny-Weenies

24 of These Comics Appear Only on Sunday!

AND THESE SUNDAY ONLY FEATURES:

Columns on bridge, stamps, chess, golf, dogs—Page of book reviews—Garden page—Army and Navy Page—Lucie Neville's Hollywood Article—Gallery Glimpses—Katharine Brush—Lucius Beebe—Carl Sandburg—Society Columns—Radio Page—Art—Music and "Pictures," The Post's Roto.

Get The Washington Post on Sunday!

TERRY AND THE PIRATES — Whoa Before Woe — BY MILTON CANIFF

MARY WORTH'S FAMILY — BY DALE ALLEN

MICKEY FINN — The Truth at Last! — BY LANK LEONARD

MR. AND MRS. — A Prophet Without Honor — BY ARTHUR FOLWELL AND ELLISON HOOVER

DIXIE DUGAN — Who's Framed? — BY J. P. McEVOY AND H. J. STRIEBEL

DON WINSLOW OF THE NAVY — Battle of Wits — BY FRANK MARTINEK

BIG CHIEF WAHOO — BY SAUNDERS AND WOGGON

DONALD DUCK — Concentrated Grub! — BY WALT DISNEY

ADVERTISEMENT

Mum Every Day Guards Your Charm

In 30 seconds, you smooth on Mum.

Underarms stay fresh, all day, all evening.

Will not stop perspiration.

Creamy, soothing, effective.

Non-irritating, even after underarm shaving.

Harmless to clothes.

Get Mum today.

MUM

U. S. Acts to Condemn Suitland Office Site

The Federal Works Agency yesterday took steps preliminary to condemnation proceedings against property at Suitland, Prince Georges County, Md., where a $3,200,000 Federal office building is to be built.

The step, a declaration of taking, was filed yesterday in Baltimore Federal Court. The site is at Suitland and Silver Hill Roads. Condemnation proceedings will affect about 19 families.

Bids on the building were announced last Thursday. Low bids of $2,988,000 by John Kennedy & Co., Inc., of New York, and $3,033,000 by McCloskey & Co., of Philadelphia were received. No contract has yet been awarded.

The building will probably be ued to house defense agencies. It is the third unit in a proposed group of eight buildings. Unit No. 1 is the Census Building at D Street and Virginia Avenue Southwest, now completed. The second unit at Arlington, Va., is half finished.

C. Ross McKenrick, assistant United States attorney, said yesterday in Baltimore that construction on unit 3 would probably start in two months. The section being condemned comprises 28 acres.

School Officials to Attend Maryland U. Parley

Public school superintendents, principals, and supervisors of the Middle-Atlantic region will attend a School Administrators' Conference at the University of Maryland Monday through Friday. The region includes Maryland, Pennsylvania, Delaware, Virginia, West Virginia, and the Dstrct of Columbia.

New developments in education which relate to school administration will discuss under the direction of Arnold E. Joyal, professor of education administration at the university.

Topics include "Inter-Cultural Relations in Service Education for Teachers," "Methods of Internal Appraisal of a School System," "New Guidance Methods,." andd "Policy Making."

Meetings will be held in the Rossborough Inn on the campus from 9:30 to 11:30 each morning and from 2 to 3:30 each afternoon.

Dr. H. C. Byrd, president of the university, will address the opening session Monday. A picnic near Bowie has been planned for that night, and on Thursday afternoon a "Schoolmen's Golf Tournament" will be held at the Beaver Dam Country Club, followed by a dinner.

Among the educators who will lead the sessions are Dr. William G. Carr, associate secretary of the National Education Association; Sydney B. Hall, superintendent of pub lic instruction in Virginia; Dr. Frederick B. Knight, director of the division of education and applied psychology at Perdue University; Dr. Harold Benjamin, dean of the college of education at the University of Maryland.

New First Aid Classes to Start

A new series of classes in first-aid will be started by the Fairfax County Chapter of the American Red Cross at 2:30 p. m. Tuesday, July 15, in the State Theater, Falls Church, chapter officials announced yesterday.

Ben Hess, of Vienna, will serve as instructor, it was said. The classes will be held each Tuesday afternoon following July 15 until the required 20 hours of the course have been completed.

Officials of the county chapter of the Red Cross pointed out yesterday that the first-aid course is a prerequisite to membership in the Red Cross Motor Corps.

Tydings to Talk At Takoma Celebration

A gala program in observance of Independence day will be held in Takoma Park, Md., tomorrow, beginning with a parade at 9:30 a. m. Senator Millard Tydings will be the speaker. A $300 fireworks display will be featured at 8 p. m.

The parade will include 30 floats and four bands. "Hemisphere Defense for the American Way of Life," theme of the celebration, will be carried out in the pageant section of the parade, with school children, members of the Takoma Park chapter of the Red Cross and Boy Scouts participating.

Units of the parade will assemble at 9 a. m. on Ethan Allen Avenue, at the intersection of Carroll and Sycamore Avenues.

The line of march will be south on Carroll Avenue to the District line, then on Carroll Street to Cedar Street, turning left into Fourth Street to the Whittier street playground at the Takoma Park, D. C., recreation center. Here the patriotic exercises will begin at 11 a. m.

Maryland and District of Columbia police officers will lead the parade, with Mayor Oliver W. Youngblood, members of the town council; Senator Tydings, distinguished guests and committee chairmen following in cars. E. Brook Fetty is grand marshal. The marching units will be led by E. A. Greeley.

In the First Division

The first division will consist of military and veteran units, with the Fort Stevens Drum and Bugle Corps playing.

The second division will be composed of youths and children led by the Montgomery County schools' band directed by Raymond Hart.

Headed by the Gaithersburg Drum and Bugle Corps, the third division will consist of pageants depicting religious freedom, freedom of the press and speech, and the right of free assembly.

The Takoma Park Chamber of Commerce is sponsoring the fourth division with former President J. Arthur Walters as captain. The Community Band of Sandy Sprnig with Howard T. Carver, director, will lead the units. Floats and decorated vehicles entered by various business houses will make up the last division.

Three ribbon prizes for the best float, the best costume and the largest number in line of march will be awarded by the Takoma Park Post, No. 28, American Legion.

Montgomery's New Assessment Board to Form

Montgomery County's new board of assessment wil organize today at 10:30 a. m. in the commissioners' hearing room in the Rockville (Md.) courthouse.

Richard H. Lansdale, of Sandy Spring, former county commissioner and currently clerk to the county commissioners, wil relinquish the latter post to J. Forest Walker, of Gaithersburg today, and then will assume his new duties as chairman of the assessment board.

Lansdale, appointed chairman at the meeting of the county commissioners Tuesday, will serve for a ter mof five years and will receive $3,600 a year salary.

Tw oassociate members on the board will receive $3,000 a year each. They are Frank L. Hewitt, jr., of Silver Spring, Md., who will serve a three-year term, and William Prescott, of Chevy Chase, Md., who will serve a one-year term.

Law Provides oBard

The board is provided for in a new law enacted at the last session of the General Assembly. It is planned for progressive reassessment of the entire county so that at least once each five years each section of the county will have been reassessed in an orderly manner.

S. M. Hamilton, who was in charge of the general reassessment work recently, will be chief clerk of the board, at an annual salary of $3,000. He will be assisted by William L. Aud, John T. Culver and Robert S. Billhimer, all veterans of the reassessment.

The board will maintain offices in the courthouse. It will require little more space than the present assessing force. More commodious quarters will be provided later when the new county office building is completed in the fall, and a number of semiofficial agencies are moved to the new offices.

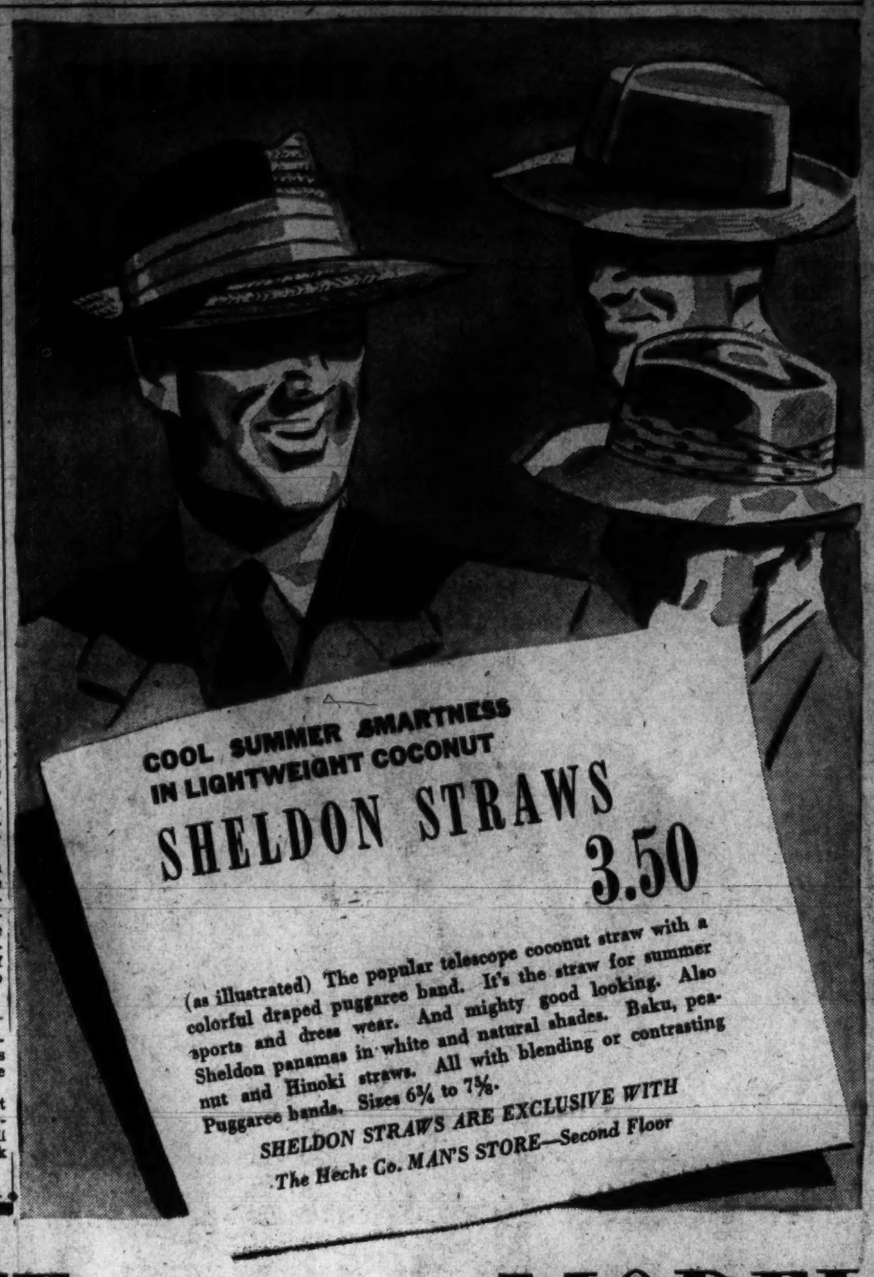

THE HECHT CO. *has your* SIZE . . . *your* MODEL

F STREET AT 7th NATIONAL 5100

and your COLOR *in this new shipment of*

1,000 PALM BEACH SUITS

17.75

The most important factor when you purchase a suit is the CORRECT SIZE! You might change your mind about the model, color and pattern you first came in for . . . but you CAN'T change your size. You'll find it a pleasure to shop for your Palm Beach Suit at The Hecht Co. Not only will you find the MODEL, the COLOR, the PATTERN you desire, but you'll find it in the SIZE that fits and flatters YOU!

WE'VE GOT YOU SIZED UP!

Regulars	34 to 52
Shorts	34 to 46
Longs	36 to 52
Stouts	38 to 54
Short Longs	38 to 52
Long Stouts	40 to 50

The Hecht MAN'S STORE—Second Floor

GOODALL TROPICAL WORSTED SUIT $25

SHOP IN AIR-COOLED COMFORT